TEXAS STATE LIBRARY
Austin, Texas

The Associated Press serves real news only, and all of it, exclusively every morning through The Post.

The Washington Post.

Today—Local showers, cooler.
Tomorrow—Possibly showers. Moderate southwest, shifting to west and northwest winds.
Yesterday — High, 100; low, 75.
1931—High, 84; low, 69.
Details on back page.

NO. 20,531. ENTERED AS SECOND-CLASS MATTER. POSTOFFICE, WASHINGTON, D. C. WASHINGTON: THURSDAY, SEPTEMBER 1, 1932.

COPYRIGHT, 1932. BY THE WASHINGTON POST CO.

THREE CENTS.

POLE TO LEAVE CURRENCY POST DUE TO STRAIN

Comptroller Asks Hoover to Relieve Him Soon as Possible.

EXHAUSTED BY WORK DURING BANK CRISIS

President Reluctant to Lose Valued Financial Aid in Drive on Slump.

(Copyright, 1932, by the United Press.)

John William Pole, Comptroller of the Currency for the last four years, has asked President Hoover to relieve him of his duties as soon as it is conveniently possible, the United Press learned last night.

The tall and distinguished financier has been under severe strain during the banking crisis. He has kept in daily communication by telephone with the large financial districts throughout the Nation.

Pole, the United Press learned, has been desirous of retiring for many months.

Hoover Reluctant.

President Hoover, however, considers him one of his ablest financial advisers and is known to be reluctant to lose his services at a time when Government agencies and business leaders are staging a new attack on the depression.

As Comptroller of the Currency Pole has active supervision over the entire national bank system. His handling of the difficult banking situation brought commendation from the leading financial authorities of the country.

Born in Kings Lynn, England, Pole served as engineer of the City of Mansfield, England, and came to the United States in 1893. He engaged in the exporting business and later became a banker in Decatur, Ala.

Appointed by Coolidge.

Appointed banking examiner of the Fifth Federal Reserve district in 1915, Pole's service attracted the attention of high officials here and eight years later he was made chief national bank examiner. Te was appointed Comptroller of the Currency by President Coolidge in November, 1928.

Always immaculately dressed, solemn and kindly, Pole still speaks with a trace of the English accent. He is apparently in good health but the long hours he has been forced to keep as a result of the banking problem, have affected him.

Pole is considered moderately wealthy. It could not be learned last night what he planned to do after leaving his present post.

Board Will Scrap 124 War-Time Ships

Destruction of Big Fleet Designed to Improve Ocean Rates.

(Associated Press.)

In an effort to improve ocean freight rates from the carriers' standpoint and stabilize the value of private vessels, the Shipping Board plans to scrap 124 of its war-time vessels. Withdrawal of the ships from registry was ordered yesterday by the board upon recommendation of the Merchant Fleet Corporation and they will be sold for scrap as soon as practicable.

How the ships will be disposed of—whether individually or by groups—will be decided at an early date. The ships are located at various ports of the United States. Their names and locations will be announced later.

"It is believed," the board said in a statement, "that the removal of these vessels from the market for other than scrap will have a beneficial effect on present freight rates and tend to stabilize the value of privately owned American vessels."

Owner and Wife Bound; $10,000 Gems Stolen

New York, Aug. 31 (A.P.).—Four robbers entered the jewlry store of Jerome Roller in Brooklyn today, bound and gagged Roller and his wife, Sadie, and escaped with gems valued by the Rollers at $10,000.

The Rollers had just opened their store for the day when the robbers entered. Several years ago the Rollers had been robbed and Mrs. Roller was severely beaten when she resisted. Today the robbers' orders were obeyed. The robbers handcuffed the Rollers, bound their feet and gagged them. Some time later Mrs. Roller succeeded in crawling across the floor and tripping a burglar alarm with her foot.

QUITTING POST

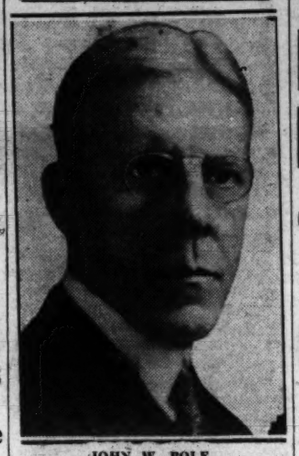

JOHN W. POLE.

BERLIN SEEKS ARMY BANNED BY TREATY

Her First Move Is Note to France; Holds Defense Is Hampered.

Paris, Aug. 31 (A.P.).—The first official move by Germany to alter the limitations placed on her army by the treaty of Versailles was made today.

A note from the German government concerning reorganization of the Reichswehr, which has been presented to Andre Francois-Poncet, French Ambassador at Berlin, by the German foreign minister, was delivered to Premier Edouard Herriot.

The premier refused to make public any details of the German communication, which will be discussed at tomorrow's session of the French cabinet.

Agitation against the Versailles limitations on the German army has been going on for some time. One of the objectors against the present system is Gen. Kurt von Schleicher, the German defense minister.

The Havas (French) News Agency correspondent at Berlin today cabled to Paris a lengthy interview with the defense minister published by the Resto del Carlino, of Bologna, Italy. In the interview the general complained that Germany had no military airplanes, tanks, heavy artillery, antiaircraft guns, submarines, airplane carriers or big cruisers.

He was quoted as saying that such arms were called "defensive" at the Geneva disarmament conference and without them Germany could not be assured of national security.

The Havas correspondent said that Germany took the position that if equality of armaments was not accorded her she would be obliged to modify her armaments in order to attain the security she claims is now lacking.

The Wilhelmstrasse is likely to insist, the correspondent hints, that a country as large as Germany can not live under conditions of inequality with other nations without becoming a dangerous "factor of insecurity."

Berlin, Aug. 31 (A.P.).—Chancellor Franz von Papen will refrain from dissolving the new Reichstag only if his cabinet is empowered by a special emergency law to govern for six months without parliamentary support.

The Associated Press learned of this decision today as officials of the new Reichstag, which held its first session

Continued on Page 3, Column 5.

Saito to Head Japan's Embassy in Washington

Tokyo, Aug. 31 (A.P.).—Hirosho Saito, counselor of the London Embassy, will return to the United States to become charge d'affaires in the absence of Ambassador Debuchi, who is en route home on a furlough.

The transfer was announced today, and simultaneously it became unofficially known that Debuchi probably will not return to Washington.

TRUCE ORDERED IN FARM STRIKE PENDING PARLEY

Governors of Midwest to Meet in Sioux City on September 9.

HALT IN ACTIVITIES IS EFFECTIVE TODAY

Investigation Into Midnight Wounding of 14 Men Is Promised.

(Associated Press.)

A temporary truce was declared last night in the farmers' holiday movement for higher agricultural prices.

Milo Reno and John Chalmers, chairmen, respectively, of the National and Iowa Farmers Holiday Association, sent telegrams to all Iowa County leaders of the movement, in which cessation of activities effective today was ordered pending a Middle Western governors' conference in Sioux City September 9.

Reno and Chalmers said they would not jeopardize unarmed farmers in incidents such as occurred early Wednesday near Cherokee, when fourteen pickets were wounded by gun fire from automobiles driven at high speed through the picket lines.

Pickets Swarm Back.

Until the messages could be delivered, however, farmers' holiday adherents in many parts of Iowa and elsewhere were going ahead with their plans for extending the movement.

At Omaha, Nebr., pickets swarmed back upon Douglas County highways after Sheriff C. B. McDonald announced that by "peaceful persuasion" he had succeeded in opening up the roads to trucks carrying produce to market. The sheriff swore in fifteen more deputies.

Near Clinton, in southeast Iowa, pickets increased in numbers.

About 1,200 members of a large Des Moines cooperative marketing association voted to ignore the "strike" in Polk County. Farmers' leaders said they plan to remobilize their pickets.

Hog Receipts Drop.

At 31 concentration yards in Iowa and Minnesota, hog receipts dropped to 8,000 as compared to 13,500 a week

Continued on Page 3, Column 3.

Colorado River Flood Threatens Hoover Dam

Las Vegas, Nev., Aug 31 (U.P.).—A sudden flood which caused the Colorado River to rise high in its banks threatened the new Hoover Dam project tonight when a wall of water began filling three of the giant diversion tunnels.

Newly poured concrete in the tunnels was covered by several feet of water, and may cause damage and delay mounting into millions of dollars, dam foremen reported. The flood waters were believed due to cloudbursts in Utah which filled many of the Colorado's tributaries.

Mollison Gives Up Plan To Fly Back to England

Sydney, N. S., Aug. 31 (A.P.).—Importuned by his wife, his physician and his flight backer, Capt. J. A. Mollison, the first airman to make a westward solo crossing of the North Atlantic by air, today abandoned his plan to return to England by plane.

Tomorrow Mollison will fly to Quebec and embark on the liner Empress of Britain. His wife, the former Amy Johnson, herself a noted distance flier, had beseeched him to choose the more prosaic steamer passage after learning from his physician that his nerves were in a bad way.

"Secret-Six" Charge Political-Gang Link

State's Attorney Accused of Having Wires in Chicago Tapped.

Chicago, Aug. 31 (A.P.).—A merry-go-round of sleuthing with the State's attorney and the "Secret Six" investigating each other whirled into public view today with a cross-fire of accusations and counterstatements.

The fireworks were set off by Alexander Jamie, investigating head of the "Secret Six," Chicago association of commerce anticrime organization, when he accused State's Attorney John A. Swanson of having telephone wires into a secret office of the "Secret Six" tapped and declared an investigation of the prosecutor's office conducted by his organization had disclosed a "political-criminal cabal exists."

Swanson replied with a denial that the "Secret Six" wires had been tapped intentionally, but admitted investigators on the trail of a gang of blackmailers supposed to have headquarters in the same building as the "Secret Six" office had tapped the wires by error for two days.

Jamie declared his investigators had been working secretly investigating the State's office for the last eight-

Associated Press Photo.

COL. ROBERT I. RANDOLPH, head of Chicago's "Secret Six," waging war on crime.

een months and that a man was seized yesterday afternoon while listening in on a "Secret Six" wire, ques-

Continued on Page 2, Column 1.

MERCURY HITS 100; EIGHT PROSTRATED

Kiosk Registers 106 Degrees; Many Federal Workers Are Excused.

Eight persons were prostrated yesterday when the rampaging thermometer, despite a short halt during the eclipse period, rocketed upward to a new temperature record for the summer, 100 degrees.

This was the official figure of the Weather Bureau and was recorded at 4 p. m. The downtown street temperature, as indicated by the Pennsylvania avenue kiosk, was 106 degrees.

The persons who were victims of the torrid day, which was nearly as severe in all cities of the Atlantic seaboard and which forced several Government departments to excuse employes, were apparently not seriously affected.

They were Mrs. G. V. Hilton, 30, of Carlton, Va.; Max Gritz, 38, of 1430 W street northwest; Charles Jackson, colored, 48, of 52 Defrees street northwest; James Bundy, colored, 52, of 1607 Seventh street northwest; Joe

Continued on Page 2, Column 6.

Manchukuo Appoints Ambassador to Tokyo

Harbin, Manchuria, Aug. 29 (Delayed in transmission) (A.P.).—The new state of Manchukuo, established by Japanese troops, who expelled the Chinese from Manchuria, today appointed an ambassador to represent it in Tokyo. Bao Kwang Jen, mayor of Harbin, was chosen for the post.

In a note sent to Soviet Russia, Manchukuo demanded the creation of a neutral zone along the frontier in order that clashes might be avoided. The note also called on the Soviet government to dismantle all its military structures within the territory of Manchukuo and to withdraw its troops within its own borders.

Mukden Is Raided By Chinese Again

Arsenal, Air Base and Wireless Station Still Are Targets.

Tokyo (Thursday), Sept. 1 (A.P.).—Large bands of Chinese guerrillas descended on Mukden today for the second time this week and again attacked vital points in the city, the Mukden correspondent of the Tokyo newspaper Asahi reports.

Japanese military authorities called out full contingents of their own troops and those attached to the new State of Manchukuo and bitter fighting took place in the streets.

As in Monday's onslaught, the invaders raided the great south gate of the Chinese walled city and launched simultaneous attacks on the arsenal, the air base and the wireless station, striking the nerve centers of the capital city.

Pangborn May Postpone His Flight to England

Portland, Me., Aug. 31 (A.P.).—Clyde Pangborn, round-the-world flier, said today he doubted whether his projected flight from Minneapolis to England would be made this year.

Pangborn was pilot of a plane which brought news photographers here to obtain pictures of the eclipse. The lateness of the season and difficulty in completing commercial arrangements probably will necessitate postponement of the flight, Pangborn said.

WALKER CASE DELAY TO OCTOBER HINTED

Mayor's Illness and Plans of Roosevelt May Result in Postponing.

Albany, N. Y., Aug. 31 (A.P.).—The possibility that the Walker case would remain in quiescence until early October tonight appeared to hinge on the health of Mayor Walker.

Gov. Roosevelt, who for 12 days has listened to arguments over the demand for the ouster of the mayor, is scheduled to depart on the Western tour of his presidential campaign September 12. The death of Mayor Walker's brother resulted in but a single hearing being slated for this week, and the possibility that there would be no meeting held on Friday, as planned, arose when word of the illness of the mayor came to Albany yesterday.

It was pointed out today that if Walker's nervous exhaustion still prevented him returning to Albany next week, Mr. Roosevelt might decide to hold to his own plans and leave for the West on the 12th. His itinerary does not call for his return to New York State until October 3.

Should Walker be able to return to Albany for the scheduled resumption of the hearing, however, an effort would be made to speed the case toward an early termination. It was the expressed belief at the Capital that not many more witnesses remain to be called.

An additional possibility of delay in the ultimate decision of Mr. Roosevelt on the recommendation of Samuel Seabury and others for the mayor's removal came today word that George Donnelly, Bronx man who instituted the first court proceedings designed to block the governor's decision, intended appealing to the higher courts the adverse ruling he received from the supreme court.

The Albany County clerk's office, in which a notice of the appeal would

Continued on Page 2, Column 6.

Plane Finds Youth Unharmed on Key

Grandson of St. Gaudens Rode Out Florida Storm in 22-Foot Sloop.

Miami, Fla., Aug. 31 (A.P.).—Augustus St. Gaudens, 23, grandson of the famous sculptor, was found unharmed on an uninhabited key 28 miles south of Miami late today by Pilot Cal Latham, who made an aerial search after Coast Guard patrol boats had failed to find the youth. He rode out Monday night's storm in a 22-foot sloop, he told Latham.

Receiving an hour's warning of the blow from a passing fishing boat, St. Gaudens ran into Caesars Creek, near the Cocolobo Cay Club, and found shelter in a cove.

St. Gaudens was unconcernedly picking limes on the key when Latham sighted his boat and landed. The youth said he would start his return to Miami in the morning and seemed surprised that concern had been felt for his safety.

Alabama Legislature Votes Big Bond Issue

Montgomery, Ala., Aug. 31 (A.P.).—Submission of a $20,000,000 bond issue to liquidate the State debts was voted by the State Senate today, completing legislation on the measure.

The bill previously had passed the House. It must be ratified by the voters at the polls November 4.

ARMY AND NAVY IN PACT ENDING SPORTS BREACH

New 3-Year Agreement Heals Break of Two Service Teams.

PHILADELPHIA SITE OF GAME ON DEC. 3

Different Eligibility Codes, Crux of 1927 Break, Are Unaffected.

By EDWARD J. NEIL.

New York, Aug. 31 (A.P.).—Army and Navy healed a five-year break today in one of the oldest and finest of all intercollegiate athletic rivalries, and two great service football elevens will battle again at their own instigation on December 3 on Franklin Field, Philadelphia.

The weakening hostility of the two training academies for Uncle Sam's Army and Navy, all but swept away in two post-season contests between their football teams for charity in 1930 and 1931, was dissipated entirely today as the superintendents of the two schools met in Philadelphia and signed a treaty of peace.

The disputed ground upon which they broke in December of 1927—the three-year eligibility rule for gridiron warriors—was left as it always had been up to the time Navy made it an issue. For three years, at least, each academy will make its own eligibility rules, the principle for which Army held out at the time of the break. The agreement signed today runs through 1933 and 1934.

Statement Issued.

"Faced with a situation under which postseason football games are repeatedly played very late in the year to the detriment of the academic work of both institutions," said the official statement, "the military and naval academies have decided to arrange a three-year series of athletic contests.

"The arrangement is made without change in existent policies under which each institution fixes its own eligibility rules but without prejudice to any future position which either academy may take in the matter."

The statement was signed by Maj. Gen. William D. Connor, superintendent of the Military Academy, and Rear Admiral Thomas C. Hart, head of the Naval Academy.

Army Won Charity Games.

The need of charity and the unemployed brought Army and Navy together last fall and in 1930 at the Yankee Stadium here, the Army winning both postseason contests, the first, 6-0, and the second, 17-7. The 1930 game was marked by decided coldness on the part of the Army Corps for the Navy regiment.

The Army-Navy break was brewing for several seasons before the actual break following Army's 14-9 triumph in 1927.

Earlier that year Navy had announced that in the future it would schedule football games only with schools enforcing eligibility rules al-

Continued on Page 11, Column 2.

Legislature Indorses McDuffie for Speaker

Montgomery, Ala., Aug. 31 (A.P.).—Representative John McDuffie of Alabama was indorsed today by both branches of the State Legislature for Speaker of the House of Representatives to succeed John N. Garner, of Texas, Democratic vice presidential nominee.

A joint indorsement was passed unanimously in both the House and Senate. The Alabama representative is Democratic whip in the House.

MOON MOVES

Ted Johnson, Post Staff Photographer.

As the eclipse of the sun looked here in the Capital. Exposures were made at five-minute intervals, from 2:50 p. m. Progress of the eclipse is shown from top to bottom.

HEAVY CLOUDS MAR STUDY OF TOTAL ECLIPSE

Results From Scientific Work in New England Are in Doubt.

SPECTACLE SUCCESS TO OTHER WATCHERS

Ships See Moon's Shadow Racing 2,000 Miles an Hour Over Waves.

(Associated Press.)

Big clouds wasted more than half the $1,000 a second which astronomers from several nations spent to study yesterday's total eclipse of the sun.

The all-important corona was blotted out by clouds for only about half the expeditions, but these included a high percentage of the largest and most elaborate plans to do something new.

The "radio eclipse" was a success, and the Kenneily-Heaviside layer was caught in the act of rising during totality the same as it is supposed to do at night. This was determined by the Tufts College scientists at Newburyport, Mass.

The "Einstein" measurements of Northwestern University were completed in light clouds. It will require months to calibrate the readings.

Ships at sea saw the moon's shadow distinctly racing 2,000 miles an hour over the waves. From an altitude of 10,000 feet in an airplane over New Hampshire Dr. Clyde Fisher, of New York, saw the shadow sweep across snowy cloud tops.

Success to Onlookers.

A census of queer things done by animals indicated that birds are more sensitive to eclipses than the four-footed creatures.

Spectators fared better than astronomers, for the eye was better than the camera in this eclipse, and much that the plates missed excited the admiration of millions.

New York took to its skyscrapers for a better view of the phenomenon.

The thousands of visitors from all over the Nation who had turned the little town of Conway, N. H., into a city, trooped away in disappointment that the vagaries of weather had in great measure spoiled their view of the totality.

President Hoover and Gov. Franklin D. Roosevelt each halted with

Continued on Page 2, Column 2.

Von Gronau Continues On Way to Attu Island

St. Paul Island, Alaska, Aug. 31 (U. P.).—Capt. Wolfgang von Gronau radioed the Navy station here at 3 p. m., Pacific standard time, that he had abandoned an earlier plan to halt at Tanang Island en route from Dutch Harbor to Attu Island.

He said he and his three companions would continue in their seaplane to Attu, despite a shortage of food and poor flying conditions. They left Kanaga Harbor, where they spent the night, at 1:30 p. m., Pacific standard time.

France May Liberalize Ruling on U. S. Fruit

Paris, Aug 31 (A.P.).—American negotiators obtained what they regarded as a small victory today when the French agreed to consider their proposal for liberal interpretation of French import quotas on American fruits pending conclusion of a trade treaty.

It is the American contention that the present quotas, affecting principally apples and pears and representing a reduction of approximately 39 per cent in imports of American fruit, adversely affect United States trade.

Summary of Inside Pages

Pages:
2—W. C. T. U. Hits Roosevelt.
German Levy Affects U. S.
Wagner Attacks Adams Speech.
Capital Views Eclipse.
3—G. O. P. Plans Completed.
Shortridge Trails in Voting.
Moses Attacks Roosevelt.
Sterling Charges Fraud.
4—Ultimatum Given Rebels.
B. E. F. Eviction Scored.
5—Redles Funeral Today.
Guardsmen Study Artillery.
6—The Editorial Page.
7—Society Events.
8—Radio Programs.
The Post's Comics.
9—Features For Women.
10—Bladensburg Wars on Odors.
Fairfax Tax Explained.
Arlington Called Police Shy.
11-12—The World of Sports.
13-14—Markets and Finance.
15—Classified Advertisements.
16—Man Drowns in Potomac.
Man in Alley Crushed by Car.
Collins Denies Charity Probe.
Officials Explain Water's Flavor.

Doolittle Sets New Record With 293 Miles Per Hour

Lack of Barograph Robs Flier of Making New World's Mark.

Cleveland, Ohio, Aug. 31 (A.P.).—In the gathering dusk of the sun's eclipse, Maj. James H. Doolittle today mounted the land plane speed throne of the world by flashing four times over a 3-kilometer course at an average speed of 292.193 miles an hour.

The former Air Corps ace, piloting a stubby plane that has earned the title of "the flying silo," surpassed an 8-year-old mark, the existing record of 278.48 miles an hour, set December 11, 1924, by Warrant Officer Bonnett, of France.

Doolittle carried no barograph as he made his spectacular flight, and his record therefore must remain unofficial and uncertifiable. Had he carried a barograph the instrument would

Continued on Page 3, Column 4.

MAJ. JAMES H. DOOLITTLE.

Five Are Feared Drowned In Gulf Coast Hurricane

Reports of Fishing Party's Safety Unverified at Pensacola, as Communications Fail; Boy, 12, Electrocuted by Fallen Wire at Florida City.

Pensacola, Fla., Aug. 31 (A.P.).—Five men, reported drowned in the gulf here tonight when their fishing boat struck a reef and tipped over, later were reported safe at the Coast Guard life saving station across the bay from the city. Communications with the Coast Guard station failed, however, and their safety could not immediately be established.

D. H. Marler, one of a crew of six of the fishing boat, the Shamrock II, swam ashore near the Pensacola Beach Casino and said he had no hope that any of his companions had escaped drowning.

Shortly thereafter, however, the telephone operator at the Pensacola Naval Air Station said she had talked with the Coast Guard station just before communications failed that the five men were safe there.

Marler gave the names of his companions as L. D. Smith, 60; D. W. Smith, 30; Joe O'Neal, 28; William Brown, 32, and O. C. Riggy, 25. Riggy lives in Pensacola. The others were from Destin, Fla.

Marler said they sought safe anchorage from a tropical disturbance moving along the coast and when they failed to get into Pensacola Bay they decided to attempt to beach the boat.

When they were about 300 yards from shore, he said the craft struck a reef and was wrecked. He clung

Continued on Page 2, Column 3.

ECLIPSE DESCRIBED BY PLANE OBSERVER

Capt. Stevens, Army Flier, Confident His Photographs Will Be Successful.

Flying at an altitude of five miles near the center line of the eclipse, none of the aerial unit of the National Geographic Society's eclipse expedition, conducted by Capt. Albert W. Stevens and Lieut. Charles D. McAllister, of the Army Air Corps, had an unobstructed view of the eclipse phenomena throughout totality. Capt. Stevens is confident that development of his films will show the first successful photographic record of the approaching shadow of the moon from such a great height, and that in some of the exposures the curvature of the great dark spot will appear clearly.

At the same time that the airplane observations were being made, the ground unit of the National Geographic Society expedition, situated near North Conway, on Mount Black Cap, was making natural color exposures of the corona, and black and white photographs of all the direct sun phenomena, as well as of the dramatic appearances of the moon's shadow as it struck peak after peak of the surrounding White Mountains.

Because of the wide range of activities of the society's two units, in North Conway and over southeastern Maine, and to Boston, reports were cleared by telegraph and telephone through the society's headquarters in Washington.

Fliers' Description.

Describing the remarkable appearance of the sun through the clear, cold air in which he was flying, Capt. Stevens said:

"At totality the corona sprang into sight very much as if some one had snapped an electric switch. To the northwest at about 30 degrees from the sun a bright star or planet could be seen very distinctly at an elevation of slightly lower than the elevation of the sun. At about 5 degrees north of the sun could be seen a planet that was slightly lower.

"The corona had a very marked extension or protuberance, giving a very sharp point at a position, relative to the sun, corresponding to half past 10 on a clock face. At the positions corresponding to 4 and 5 o'clock there were other protuberances that were more bluish in appearance.

"The color of the corona from the air was a pale white. The 5 o'clock protuberance had more of a rose tint. The long one at 10:30 was a delicate bluish white. The maximum extension of the longest protuberance was about the diameter of the sun away from its disk. The balance of the corona extended about one-fourth of the sun's diameter, the protuberance at 4 and 5 o'clock being about one-third of the sun's diameter.

"The most remarkable aspect of the ground shadow, visibly, was the appearance of the fan edge. The shadow, as it approached the horizon, had a saffron color. Between the observer and the horizon the air appeared of an indigo color. The color of the horizon line can best be described as being that of steel just before it is ready to melt.

Streamers of Light.

"Under the airplane could be seen the dark surface of the earth. The clouds directly underneath the airplane were platinum colored. After totality the shadow passed out to sea, where there were fewer clouds, and where it was soon lost against the dark background of the ocean.

"This condition was exactly the same as the appearance of the shadow of the moon observed by me on the clouds at Honey Lake, Nev., about two years ago, where it also was much more distinct on its approach than when it receded.

"In the airplane small nail holes and other small apertures in the fuselage cast crescent-shaped images on the floor. Fifteen minutes before totality, a very distinct and unusual formation appeared, perhaps half way from the airplane to the ground. This appeared to be made up of streamers of light like long columns extending from the clouds earthward and undoubtedly was caused by the sharper projective power of the sun when its area was reduced. We made photographs of this phenomenon."

Cliff Edwards Marries Nancy Dover, of Stage

Las Vegas, Nev., Aug. 31 (A.P.).—Clifton ("Ukulele Ike") Edwards and Lucille Kelly, 22, known on the stage as Nancy Dover, flew here today from Los Angeles and were married by Judge F. M. Ryan. They left immediately for Hollywood where Edwards is making a motion picture.

Florence Lake and Eddie Rubin, both of Los Angeles, and Mrs. Allie Kelly, mother of the bride, attended the wedding which was performed in a hotel lobby.

SECRET SIX ACCUSE STATE'S ATTORNEY

Continued from Page 1.

tioning revealed, Jamie said, that he was assigned to the job by an attache of the State's attorney's office.

The "Secret Six" leader declined to reveal what his investigation of the prosecutor's office had disclosed except to say:

"I have been investigating the State's attorney's office for the past eighteen months, the last eight of which have been an intensive drive. I have made satisfactory progress and have found that a political-criminal cabal exists."

Swanson, in reply, asserted:

"I will welcome any investigation of my office by Mr. Jamie. I will escort him personally through the building and give him any information that he desires. * * * If he finds anything or anyone wrong, I will be only too glad in righting the matter. * * * As to a political-criminal cabal, I am in total ignorance of it. I will withhold any definite answer to Mr. Jamie's charges until I have learned further and in more detail his accusations against my office."

Office Is Raided.

The alleged wire tapping plot came to a head yesterday, Mr. Jamie said, after telephone company officials had traced the suspected tapping to another office in the building. Investigators hurried to the suspected room. They burst in, Jamie said, and found Frank Carroll, a private detective, listening in on the "secret six" wire. Carrroll said he was employed by James H. McQueeny, head of a private detective agency, and McQueeny's office was raided by police. McQueeny and Gordon White, one of Swanson's investigators, were found there and questioned, Jamie said.

White, Jamie declared, asserted Lieut. John Leonard, Swanson's present chief investigator, had directed him to tap the wire.

Bespectacled Capital Sees Sun Reduced to Shadow

President and First Lady Among Thousands Who Don Smoked Glasses to Watch Eclipse; Clouds Make Only Listless Attempt to Spoil Show.

A dusk-like light spread itself over the Capital yesterday afternoon as thousands of Washingtonians peered through dark glasses and exposed photographic films gazing intently at the eclipse.

"Why, we didn't even have to turn on the lights," was the comment most generally heard. To many the word eclipse meant total darkness and they were disappointed when at 89 per cent of totality, the maximum height of the phenomenon here, the city appeared just as it does when twilight first casts its fading rays.

The eclipse officially began at 2:24 p. m., while a large cumulus cloud obscured the observation of the sun. A few minutes later the sky was clear and the sun started to become only partially visible. At 3:35 the eclipse was at its height here with 89 per cent of the sun obscured. The phenomenon declined until 4:41, when the hot summer sun again cast its rays on the city full strength. With the exception of the one large cloud that prevented observers from seeing the start of the eclipse perfect weather prevailed.

Watched by Hoover.

President Hoover was among the thousands who donned dark glasses to scrutinize the phenomenon. The Navy Department forwarded several sets of suitable glasses to the White House for the use of the President and his staff.

Mrs. Hoover watched from the rear portico of the Executive Mansion and had wives of Cabinet members and friends as her guests.

Several of the Government departments and business houses allowed their personnel to leave the buildings and go onto the street to points of vantage to see the eclipse. At 3:30 several thousand workers were out watching the progress of the phenomenon.

While a large percentage of the city's population watched from the streets and from housetops at least three expeditions of Washington scientists were in the eclipse area.

The Navy Department sent a group to Limerick, Me. A party from Georgetown University was located at Fryeburg, Me., while the National Geographic Society had a party in the White Mountains and a special aerial observation party operating from Boston.

Other Operations.

The Navy Department also sent an airplane yesterday into the eclipse area to aid their party there. The plane based at Concord, N. H. It was piloted by Lieut. C. M. Huntington. He had with him W. M. Brown, associate astronomer at the Naval Observatory; Lieut. Herbert W. Taylor, photographic officer of the Bureau of Aeronautics; Walter Richardson, of the same bureau and four Navy photographers.

The National Geographic Society expedition which was sent to the eclipse area through the cooperation of the Army Air Corps, was headed by Capt. A. W. Stevens, internationally known aerial photographer.

Both groups made pictures of the shadow of the eclipse on the earth's surface.

Post Takes Air Pictures.

When the Weather Bureau made the prediction that heavy cumulus clouds might interrupt the observation of the phenomenon here The Post sent a photographer into the air in an Eastern Air Transport "Condor" airplane. The pilot was instructed to fly above any clouds that might prevent making photographs from the ground. At the time of the eclipse, however, the air was clear and the airplane party, although they occupied ringside seats, saw little more than the observers on the ground.

The United States Naval Observatory here concentrated on determination of the exact time during which the sun was eclipsed. The observatory sent out special time signals during the eclipse, one at 1:55 and the other at 3:55.

The visual observations were handled through a five-inch equatorial telescope set on a small balcony outside the observatory dome. Astronomers J. C. Hammond and J. J. Norbeck were in charge. The huge 12-inch equatorial telescope inside the observatory was manned by U. S. Lyons, B. P. Sharplaus and R. L. Mates. The group sought to get the projected image of the sun on phases of contact.

Eclipse Fools Zoo Animals; All Quiet Down for Moment

Reaction About Same as When Night Begins to Fall, Dr. Mann Says; Noise and Activity Reappear Afterward, However.

The South American condor went into his hut and retired, the lion gazed intently at the sky, yawned and went to sleep, the Sumatra tiger came out of his den and took his regular evening bath, the monkey house quieted down. It was twilight to them, the end of another day at the Zoo, and it would soon be dark, they thought. But it was only an eclipse of the sun.

Then the light became bright again. The Zoo resumed its activity. The Bengal tiger reasoned that it was just a short night and called lustily to Head Keeper William Blackburn for breakfast. The lion paced his cage nervously, staring at the sky, as if saying to himself, "Africa was never like this."

Once the eclipse was over, Dr. William H. Mann, director of the Zoo, called in his assistants and conducted a press conference. The keepers reported the conduct of each of the animals they had been watching.

Said Dr. Mann:

"The general reaction was about the same as when night begins to fall. The entire Zoo quieted down. Most interesting to me, however, was that for the first time in 21 years the chacma baboon was fooled. He quit work too early."

Known as "the union monkey" because of the regularity of his hours, the chacma felt that night was approaching and that it was time to rest. But when he saw he was mistaken he quickly emerged from his hut and resumed his post, looking suspectingly at the crowd to see if anyone had noticed his error.

HEAVY CLOUDS HAMPER STUDY OF ECLIPSE IN NEW ENGLAND

Continued from Page 1.

the Nation at Washington and Albany, N. Y., respectively, to turn their eyes skyward.

Hampered by Clouds.

Boston, Mass., Aug. 31 (A.P.).—The total eclipse raced through skies half-filled with big, slow moving clouds today. It was an unexpectedly literal fulfillment of the astronomers' forecasts of a "50-50 chance of seeing the celestial big show."

While the spectators got an even break, there was a cruel reverse english for the astronomers in this 50-50 sky, for it spoiled for very many of them the completely clear pictures needed for science.

The clouds moved about one dozen diameters of the sun during the minute and a half of total eclipse—a heartbreaking pace for astronomers, but only a thrilling gamble for spectators.

Some of the millions of onlookers saw the corona framed between majestic clouds, a color spectacle sometimes considered more beautiful than the background of starry sky.

Picture Success Unknown.

Even the astronomers who were lucky will mostly not know for days, even sometimes for months, whether their great project of learning more about the sun's rays has succeeded. Their plates must go back to laboratories for microscopic study.

Scores of shots were aimed at the last visible edge of the sun, a wall of flames 1,000 miles or more high. For 62 years astronomers have been making this difficult picture, and in all that time six have turned out really good.

And for 20 years astronomers have been trying for spectroscopic pictures of the horns of the crescent sun, without getting anything. Word came from Montreal, where this "shot" was tried again today, that heavy clouds interfered.

But it was not all grief, even for the astronomers. The Great Lick Observatory reported "We are hopeful."

"Radio Eclipse."

The clouds failed to bother the "radio eclipse." The effect of the dark shadow on the reception of radio signals, its action was just like night. These radio signals were shot aloft from half a dozen stations into the eternally calm, cloudless stratosphere, to strike against, and bound back to earth from the mysterious electrified layer of rarefied atmosphere called the Kennelly-Heaviside layer.

At Fryeburg, Me., two of the world's leading scientists, Dr. E. F. W. Alexanderson and Dr. Irving Langmuir, "watched" the radio eclipse through special instruments. At Douglas Hill, Me., J. J. Nassau, of Case School, Cleveland, and Dr. Harlan T. Stetson, of Ohio Wesleyan University, sent these radio signals to Cleveland underneath the eclipse.

On the Maine coast at Seabrook Beach, Dr. G. W. Pickard and Prof. C. W. Kendrick, of Tufts College, operated another radio ray upon the shadow. At Deal Beach, N. J., and at the American Radio League at Hartford, Conn., other experts watched, while amateurs all over the country tuned in expecting to send their reports to scientists.

A spot now on the face of the sun, causing some magnetic storms, was about the only worry of the "radio eclipse" watchers.

Serious Social Blunder By Eclipse Is Charged

Center Conway, N. H., Aug 31 (A.P.).—The total eclipse was two to three seconds late today and it was one second short of the 99 it should have lasted here.

This was the surprising observation of Dr. Frederick Slocum, head of the Wesleyan University expedition.

The skies were so nearly clear at this point that Dr. Slocum said he was hopeful of good results in the observations.

But if the delay in arrival is verified by other observations, Dr. Slocum said, it is something important. The timing of the moon's motion has been carried to such perfection that three seconds is a serious social blunder among the stars.

Earthly tide charts, some of the refinements of clock time and many calculations of the positions of the other planets and stars depend on precise knowledge of the moon's movements.

Man Held Morally Unfit For Power of Science

York, England, Aug. 31 (A.P.).—Man is "morally unfit" at present for the new power science has given him and its possible effect on humanity's future gives cause for "alarm," the British Association for the Advancement of Science was told today by its president, Sir Alfred Ewing.

"The command of nature has been put into man's hands before he knows how to command himself," said Sir Alfred, who delivered the opening address. Many present-day problems might be more readily solved if approached with a purely scientific spirit, however, he hinted. He indicated he did not believe man would destroy himself through science.

W. C. T. U. ATTACKS ROOSEVELT ON RUM

Holds His Repeal Program Constitutes Surrender "To Lower Powers."

(Associated Press.)

The National Women's Christian Temperance Union said in a statement yesterday that Gov. Franklin D. Roosevelt's prohibition repeal policy "constitutes a surrender to the lower powers."

Saying the statement was made "in opposition to the repeal; not in favor of any party or candidate," the W. C. T. U. outlined views it holds textually as follows:

"Once upon a time there was a man named Roosevelt in the White House who, as the result of experiences with the liquor traffic, said that the American people must defeat the liquor traffic or the liquor traffic would defeat the American people. Later during war the liquor traffic attempted such defeat by threatening President Wilson with a blockade of his war plans if in any way the liquor traffic was curtailed. That final treacherous impudence caused the American people to outlaw the liquor traffic by the eighteenth amendment.

"For a dozen years liquor has acted the part of an outlaw, running its business illicitly, refusing to obey, making threats and spreading lies. All this has scared people of weaker moral constitutions, and a smaller Roosevelt has arisen who offers to restore the liquor traffic to a respectable place in business, with its old opportunities to debauch in return for a license, if only the liquor traffic and its friends will quit kicking and place this second Roosevelt in the White House. * * *

"Gov. Roosevelt's intentions may be honest; but if so, he is exposing abysmal ignorance of the liquor power and the liquor problem.

"Gov. Roosevelt makes much of the promise of a liquor-soaked nation without saloons. Liquor, no matter how sold, has a universal and uniform debauching effect. However, the liquor business wants and will have saloons in case of repeal. Right now, according to newspaper advices, liquor people are taking options on property they hope to turn into saloons. We are informed that the brewers are laughing in their sleeves at the gullibility of the American people who think the saloon can be prohibited * * *."

Hyde and Stone Confer With Hoover on Prices

(Associated Press.)

Secretary Hyde and Chairman Stone of the Farm Board yesterday reported after a conference with President Hoover that they had discussed "the general commodity situation," which they described as "hopeful."

Asked if they had discussed the farmers' holiday movement centered in Iowa, both Stone and Hyde replied they had "talked about a little of everything." They declined, however, to give details.

Pork Barrel Called Roosevelt Emblem

Former Senator Allen Declares Garner's Ideas Are Fallacious.

Newport, R. I., Aug. 31 (A.P.).—Former Senator Henry J. Allen (Republican), of Kansas, in an address tonight said that to elect Roosevelt would mean "establishing the pork barrel as the emblem of our national security."

"People often ask why England decided to go off the gold standard," he said at a meeting of the Newport County Republican Club. "She didn't so decide. As has been stated by a well-known economist, 'when a man is sliding off the roof of a barn, he doesn't decide to get off.'

"England had been driven forward by the socialistic leadership of men who believed, as Jack Garner believes, that the way to make people happy and prosperous is to give them all the money they need out of the Government Treasury. * * *"

Five Killed in Kentucky When Train Hits Auto

La Grange, Ky., Aug. 31 (A.P.).—Five persons were killed today when an automobile in which they were riding was struck by a Louisville & Nashville passenger train at Clore's Crossing, three miles west of here.

The dead were: Walter Douglas, 62, farmer; Mrs. Lula Douglas, 49, his wife; Prentice Douglas, 39, a son of Walter; Miss Mabel Douglas, 19, and Miss Matilda Douglas, 15, daughters of Prentice.

All were killed outright except Mabel, who died before an ambulance reached the scene. The train was en route from Lexington to Louisville.

Domestic Highway Materials Urged

Use of U. S. Products on Aid Projects Asked by Hyde.

(Associated Press.)

Road builders holding contracts for highway construction under the emergency fund provided by Congress were urged yesterday by Secretary Hyde to use cement and other materials manufactured in this country.

Citing protests that materials of foreign manufacture were being used, the Secretary said he was without authority to point out formally that the intent of Congress in passing emergency approriations for road construction was to afford employment. But he added:

"In my opinion, there is a strong moral implication arising from the emergency character of the appropriations that preference in the materials used should be given to materials produced in this country."

$700 Worth of Smokes Stolen.

Local tobacco dealers were warned yesterday to be on the lookout for eleven cases of cigarettes stolen from a freight car en route from Washington to Baltimore. Police believe that the thieves will attempt to sell the stolen merchandise, valued at $700, to Washington dealers.

Curley Club Dance Tonight.

A dance will be held tonight at 9 o'clock in the Portland street auditorium at Congress Heights under auspices of the Curley Club. Proceeds will be applied to the scholarship fund of the club.

1867 Eclipse Is Described In Old Letter

A scholarly and graphic description of the total eclipse of the sun in August, 1867, by a noted educator of the nineteenth century, was found by a Post reporter yesterday in a letter in the possession of Mrs. F. A. Ury, of 7120 Piney Branch road northwest, Takoma Park, D. C.

The letter was written to a friend by the Rev. L. L. Pinkerton, great-uncle of Mrs. Ury, and was indited after the former had witnessed the eclipse from a point 15 miles south of Greensburg, Ind.

Dr. Pinkerton, a descendant of Lord Baltimore, told of the sensations that he shared with "multiplied thousands who are, at the same instant, looking skyward with palpitating hearts awaiting what must seem to many a derangement in the procession of worlds; and the soul will be stirred with a universal sympathy."

Standing near a cornfield, Dr. Pinkerton related:

"The changes that had taken place in the appearances of things about us during the 30 minutes immediately preceding the moment of total darkness were well calculated to disturb one's equanimity.

"The light that had seemed on the point of total and final extinguishment was neither twilight nor moonlight, but a purplish veil in which every familiar thing became spectral and ghostly.

"The purplish blackness of the moon was the more striking in contrast with the halo of glory that surrounded her," narrated Dr. Pinkerton, and he told how several in his party, "including Brother Shackelford," were carried away in "ecstasy of wonder and delight and adoration, and he threw his arms up wildly and shouted his irrepressible rapture."

NEW GERMAN DUTY LIST AFFECTS U. S.

Washington Advised Tariffs Will Go Into Effect September 6.

(Associated Press.)

The Commerce Department was advised yesterday that a new German tariff decree providing drastic increases in import duties on a number of articles had been promulgated and would go into effect September 6.

The articles affected, nearly all of which are exported from the United States, include geese, egg yolk, albumen, glue, carpets, velvets, woolens, cotton yarn, linen and jute fabrics, oil cloth, linoleum, clothing, brushes, glass, artificial teeth, meat choppers, pens, steel wool, chrome nickel wire and certain chemicals.

H. C. McLean, acting commercial attache of the American Embassy at Berlin, cabled the information to the Commerce Department along with rates on the principal products of interest to the United States.

Other articles exported by the United States to Germany which will be affected by the decree include fruit juices, shoe polish, cinema films, both exposed and developed negatives; emery cloth, pumice stone cloth, asbestos cloth, typewriters, calculating machines, cash registers, automatic scales, vending machines, sewing and knitting machines, saxophones and other wind musical instruments.

In addition it was reported that import quotas were contemplated on lard, fruits, canned fish, timber and hides.

Veterans Assail Hurley's Appearance in Campaign

Sioux Falls, S. Dak., Aug. 31 (A.P.).—Objection to the proposed appearance of Patrick J. Hurley, Secretary of War, at Huron, September 14, to open the Republican campaign in the Northwest was made today by the Service Men's Voters League of Sioux Falls.

The objection was made in a letter sent to Everett L. Sanders, Chicago, Republican campaign chairman, and signed by Carl C. Lauxman, chairman of the league. The letter alleged Secretary Hurley had never explained his action in calling out units of the Army to oust the bonus marchers from their quarters in Washington.

5 FEARED DROWNED IN GULF COAST GALE

Continued from Page 1.

to a piece of the wreckage and floated ashore.

The air station telephone operator said the five men at the Coast Guard station reported they also clung to wreckage and drifted along the shore line.

Ben Baker, 12, son of Assistant Postmaster R. A. Baker, died in a hospital tonight of burns received when he came in contact with a live wire that had fallen to the street near his home.

The Weather Bureau said at 9:25 p. m. (Central standard time) that the wind velocity here was 65 miles an hour. Earlier it had reached 70 miles an hour. The barometer at 9:25 was 29.39.

The Weather Bureau said the center of the storm still was south and west of Pensacola, and continued strong winds here for several hours were forecast.

Reports from Mobile, Ala., said a steady rain was falling and the wind ranged between 30 and 40 miles an hour. At 8:30 p. m. the barometer stood at 29.52, a drop of .02 of an inch in two and one-half hours.

The height of the storm at Mobile was expected about midnight, and the Weather Bureau there predicted winds of 60 miles an hour or more.

At Gulfport, Miss., the barometer fell to 29.55 and a 30 to 35 mile an hour wind was blowing. No damage had been reported. Winds of increasing intensity were being felt in the vicinity of Biloxi. Every precaution had been taken along the beach front and all boats had been removed to the back bay.

Apalachicola, Fla., Aug. 31 (A.P.).—Damage estimated by authorities at several thousand dollars was done by the tropical storm that swept into this town from the Gulf of Mexico late today.

Nine fishing boats were sunk and a dredge was damaged in fleeing toward safe mooring. Tides inundated several streets near the waterfront. The wind reached 50 miles an hour at its peak and heavy rain fell during the day.

Reports reaching here from Panama City said the wind did not reach greater velocity than 30 miles an hour there.

WAGNER SEES BLOW TO PRESIDENT BY AID

Says Adams' Boston Speech Is Worst Accusation of Hoover.

(Associated Press.)

Senator Wagner, of New York, in a statement issued through the Democratic national committee last night, called upon Republican speakers to explain statements of President Hoover's actions at the start of the depression.

"Secretary Charles Francis Adams of the Navy," said Senator Wagner, "has just explained in Boston that it was a mistake to suppose that President Hoover did not realize back in the beginning of his term that the country was on the verge of a business crash.

"If Mr. Adams is accurate he is accusing the President of a more deliberate misrepresentation of conditions than has emanated from any of Mr. Hoover's political foes.

"On October 14, 1929, Mr. Lamont, Mr. Hoover's successor as Secretary of the Department of Commerce, as recorded in the New York Times next day, 'denied rumors that a severe depression in business and industrial activity was impending.'

Followed by Stock Crash.

"Ten days later came the great nose dive of the stock market, and the day following, President Hoover solemnly assured us that 'the fundamental business of the country is on a sound and prosperous basis.' Less than four weeks after that the President said 'there is no reason why business should not be carried on as usual,' and on the last day of the year, 1929, Secretary Mellon of the Treasury made public an announcement that 'I see nothing in the present situation that is either menacing or warrants pessimism.'

"Now, if President Hoover and Secretary Mellon agreed that speculation had gone mad and that the crisis was so great that the Secretary of the Treasury should use all his efforts to put on the brakes, how was it that the President permitted the Department of Commerce to issue the declaration in October of that same year denying that a busines slump was impending?

Points Out "Dilemma."

"If President Hoover knew, as Mr. Adams suggests, that disaster lay ahead, how could he assure the country on October 25 that the business situation was sound and prosperous?

"It would appear that in his Boston statement the Secretary of the Navy, in his capacity as defender of the President, was either wrong in his recollection, or that Mr. Hoover and practically his whole Cabinet were telling the people just before the crash what they did not themselves believe.

"It is not for any Democrat to suggest which horn of the dilemma the Republican leaders should take."

MERCURY HITS 100; EIGHT PROSTRATED

Continued from Page 1.

Porter, colored, of 600 L street northwest; Joseph Butler, colored, 40, of 1212 Twelfth street northwest; Augusta Johnson, 52, of 46 Decatur street northeast, and Henry Cook, 49, colored, of 1326 Twenty-eighth street northwest.

The Weather Bureau reported a three-degree drop during the eclipse period. How much of this was caused by the eclipse and how much by the cloudiness, was not estimated. On the recording thermometer at the kiosk, the traced line, indicating the temperature, dipped back from 104 degrees to 103 degrees and then pushed on upward to 106 degrees, during the eclipse.

The Census Bureau at Sixth street and Missouri avenue and the Federal Trade Commission were the first governmental establishments to be closed because of the heat. Employes were excused at noon.

Two hours later Treasury bureaus in the temporary buildings along the Mall were closed, as was the office of the Supervising Architect on the top floor of the Treasury Department.

About 50 per cent of the employes of the State Department were excused, as were a similar percentage in several other departments.

Yesterday's 100 degrees, although the highest of the year, lacks 6 degrees of the high all-time record of July 20, 1930.

In the forecast of the Weather Bureau there is little hope for a break in the torrid wave. Showers are scheduled to furnish a brief respite tonight, but more warm weather will follow, according to the prediction.

Parks, swimming resorts, and nearby beaches were sought by thousands. Hundreds prepared to spend the night on the grass or in cars in Potomac Park.

WALKER CASE DELAY TO OCTOBER HINTED

Continued from Page 1.

be filed, had no record of such notice from Donnelly at the closing hour tonight.

The decision of Supreme Court Justice Ellis J. Staley, handed down two days ago, denied both the motion of Donnelly and that of Mayor Walker for a court order to restrain Mr. Roosevelt from deciding whether the mayor should remain in office.

At New York today John J. Curtin, the mayor's counsel, issued a statement to clear up what he said was a misunderstanding of his position relative to the calling of defense witnesses for cross-examination at the hearing.

"Before the hearing opened," Curtin's statement said, "I demanded, in writing, that all witnesses upon whom Mayor Walker's accusers relied for their conclusions or charges be produced for examination and cross-examination. I subsequently read this letter into the record.

"My demand was refused definitely. I have not withdrawn from that position at any time, even in the smallest degree. Any attempt at a later time to offer me the privilege of subpenaing these witnesses myself misconceives the whole idea and was not in compliance with the demand, which has now been upheld by the supreme court at least as being a matter of common justice."

2,000 About to Get Work.

Philadelphia, Aug. 31 (A.P.).—More than 2,000 employes in the locomotive and car repair shops of the Reading Co. will resume work in September for a period of several months, it was announced today by Charles H. Ewing, president of the railroad.

Hickey-Freeman CUSTOMIZED CLOTHES

FINAL REDUCTIONS

$10 SEERSUCKERS $7.95
$15 PALM BEACH $11.85
$25 TROPICALS $16.67
$35 SILK PONGEE $23.34
$58 HOMESPUNS $38.67
$60 AIRLYTE $40.00
$68 TROPICALS $45.33

Goldheim's
Apparel for Gentlemen...Established 1875
1409 H STREET, N.W. NATIONAL 1409

BROWNING & BAINES
Oriental Coffee
famous for FINE FLAVOR

DIAMONDS
A. Kahn Inc.
40 years at 935 F Street

WHARTON'S
SEALED HOT
TOASTED
CHICKEN LOAF
WHOLE FRIED
© 1932 by T. P. WHARTON - U. S. PAT. APPLIED FOR
12 to 14 Individual Pieces Delivered Hot Any Hour Till Midnight. Or Drive to 2213 14th St. NW. $1.00
Call North 6617

DECATUR 2700
The Hood you want PLUMBING HEATING - TINNING
J. C. FLOOD & CO.
We come prepared
1405 V STREET, N.W.

Peaches for Canning
PEACHES
Bushel Basket $1.35
Sanitary and Piggly Wiggly

Jordan's 13th and G Sts.
a few attractive BARGAINS
Chickering
Knabe
Steinway
Steck
and Others
$68 UP TERMS

B&O EXCURSIONS

$3.50 NEW YORK
Elizabeth-Plainfield
SUNDAYS, Sept. 11 and 25
Leave Washington 12 midnight or 7:15 A. M. Return same day.
ALSO LABOR DAY SEPT. 5
To NEW YORK AND NEWARK
Leave Washington 12:35 A. M. Return same day.

$3.00 Atlantic City
LABOR DAY, SEPT. 5 and SUNDAY, SEPT. 11
Leave Washington 12:35 A. M. or 6:15 A. M. Return same day.

$3.00 Philadelphia
$2.75 Wilmington
SUNDAYS, SEPT. 4 and 18
Leave Washington 7:35 A. M. or 11:30 A. M. Return same day.

$3.00 Chester
SUNDAYS, SEPT. 4 and 18
Leave Washington 7:35 A. M. Return same day.

$6.00 Pittsburgh
SUNDAY, SEPT. 25
Leave Washington 12:10 A. M. Return same day.

Baltimore
$1.25 Saturdays and Sundays. $1.50 Daily. Good for 3 days.

LABOR DAY WEEK-END
45% Reduction
To all B. & O. points. Leave Friday noon to midnight Saturday. Return until midnight Monday.

BALTIMORE & OHIO

Our Agency Service
places a trained organization in charge of your property and investments at a nominal cost.
THE WASHINGTON LOAN AND TRUST COMPANY
F St. at 9th 17th St. at G

RESORTS
Atlantic City, N. J.

New Clarion
KENTUCKY AVE. JUST OFF BOARDWALK
BATH HOUSES FREE TO GUESTS
REDUCED RATES. S. K. BONIFACE.

MORTIMER
Virginia Avenue & Boardwalk
Rooms with Meals
$15.00 Weekly
Free Bathing V. C. Mortimer

The House with the Home Atmosphere
ATLANTIC CITY
Open Lawns
Facing Ocean and City Park
A NEW AND MARVELOUS BEACH
September and October by the Sea, the final tonic for Winter's activities.
Marlborough-Blenheim
Irvin Wetter, Vice-Pres. Company—Owners & Management

Massachusetts
HOTEL PURITAN
390 Commonwealth Ave. Boston
The Distinctive Boston House
One of the most homelike hotels in the world.
W. P. Andrews Manager.
Send for Our Booklet with its Guide to Historic Boston.

SPECIAL NOTICES

SONG POEMS WANTED By recognized melody writer, Earl Whitemore. District Nat. Bank Bldg. NAt. 3886.

HONEY, 5-LB. CAN, PURE, 90c DELIVERED; for folks who can't eat sugar. HONEY POT. West 0654 before 10 a. m.

DAILY TRIPS, FULL AND PART LOADS; Baltimore, Philadelphia, New York, Boston, Richmond and all way points; unexcelled service. Phone Nat'l 1460. NATIONAL DELIVERY ASSOC., INC., 1317 New York ave. Local Moving Also.

Window SHADES; Floor Coverings; SCREENS; prompt, econ. serv. KLEEBLATT, 11th and H ne. Linc. 0879.

CHAIR CANEING—Porch rockers reupholstered; upholstering. Armstrong, 1235 10th nw. Met. 2062.

BEST is the cheapest in the end. Boyd graduates are working and are in demand. This is conclusive proof that Boyd training is better—more thorough. Inquire now. Boyd School, 1333 F St. N.W. Nat. 2338.

NEW FOLDING CHAIRS and TABLES FOR RENT
Special Low Prices. Prompt Delivery Service. Any Quantity. Dist. 8112

LABOR DAY
EXCURSION FARES
SOUTH
Sept. 2nd and 3rd
Return as late as Tuesday night following date of sale
ROUND TRIP FARES TO PRINCIPAL POINTS

Miami	$14.00	Jacksonville	$8.00	Savannah	$7.00
W. Palm Beach	13.00	Tampa	13.00	Atlanta	8.00
Gainesville	12.00	St. Petersburg	13.00	Birmingham	10.00
Daytona Beach	13.00	Sarasota	13.00	Athens	7.00
Melbourne	13.00	Winter Haven	12.00	Columbia	6.00
St. Augustine	10.50	Ocala	12.00	Charlotte	5.00
Wilmington	5.00	Raleigh	5.00	Hamlet	5.00

Pullman About Half Price
Tickets honored on all regular trains, 9:05 a. m., 2:20 p. m., 6:40 p. m. and 11:50 p. m.; also 11:50 p. m. of Sept. 1st.
MAKE PULLMAN RESERVATIONS EARLY
BAGGAGE CHECKED
Separate Coaches for Colored Patrons
G. W. VIERBUCHEN, D. P. A.
714 14th St. N.W.
Phone: NATIONAL 0037 or Union Station
STOPOVERS ALLOWED
SEABOARD AIR LINE RAILWAY

CAMPAIGN MACHINE OF G.O.P. COMPLETE

Drive to Be Shortest in Many Years, but Intensive Program Is Ready.

Chicago, Aug. 31 (A.P.).—Ten weeks of extensive preparations left the Republican party's campaign machine complete tonight for the drive after votes for the Hoover-Curtis ticket.

The final remaining appointment to the campaign organization was made today and party leaders from their national campaign headquarters here announced programs have been completed for the quest for votes in every State.

"The campaign will extend over a shorter length of time than in many election years," said Everett Sanders, chairman of the Republican national committee, "but it will be as vigorous as any ever conducted."

At the speakers' bureau, one of the twoscore campaign offices here, a staff under Representative C. William Ramsayer, of Iowa, is finishing a schedule that at the height of the campaign will find as many as 400 speakers appearing simultaneously in different sections of the country.

The most recent addition to the organization is Nathan William MacChesney, a Chicago attorney, who will direct the national Hoover-Curtis organization bureau and committees. He has charge of organizing more than 10,000 Republican clubs.

Assisting Sanders in directing the campaign are Lehr Fess, of Toledo, an attorney and expert on parliamentary law; Robert H. Lucas, of Louisville, former executive director of the national committee, and Ray Benjamin, of San Francisco, another assistant to the chairman.

The Central Publicity Bureau is directed by Senator Henry J. Allen, of Wichita, Kans., a newspaper publisher. In charge of the women's division is Mrs. Ellis . Yost, f Huntington, W. Va., former national committeewoman.

Shannon Quiz Members Rap U. S. Competition

New Orleans, Aug. 31 (A.P.).—Representative E. E. Cox, of Georgia, a member of the Shannon congressional committee, said today the committee's investigation convinced him "the Government is in too many lines of business in competition with its citizens and should begin to withdraw."

He added, however, that although he had been "hostile" to the Farm Board at the outset of the investigation, testimony had convinced him there is a "legitimate field of activity for the Federal Farm Board and the board-supported cooperatives" if the cooperatives "clean up the bad spots and the board is more businesslike in the administration of the agricultural marketing act."

DIED

BREZ—On Wednesday, August 31, 1932, after a brief illness, LAWRENCE C., beloved son of Selig C. and Augusta N. Brez.
Funeral Thursday, September 1. Interment private.

CARMODY—On Tuesday, August 30, 1932, at Walter Reed Hospital, JOHN J., beloved husband of Hattie R. Carmody and son of the late James J. and Mary Casmody, of 2808 Sixth street northeast.
Funeral from his late residence on Friday, September 2, at 8:30 a. m., thence to St. Aloysius Church, where mass will be said at 9 a. m. Relatives and friends invited. Interment Arlington National Cemetery.

CULLER—On Wednesday, August 31, 1932, at the residence of her sister, Mrs. W. S. Wood, wife of Brig. Gen. W. S. Wood, The Kenesaw, NELLIE FLOYD CULLER.
Services (private) at the S. H. Hines Co. funeral home, 2901 Fourteenth street northwest, on Thursday, September 1. Interment at Mercersburg, Pa., on Friday, September 2.

DIXON—On Wednesday, August 31, 1932, at 3:05 a. m. at Georgetown Hospital, RICHARD GIRARD, beloved son of Charles J. and Gladys Dixon (nee Whalen), grandson of the late Capt. and Mrs. Stephen Girard Dixon, in his eighth year.
Remains resting at the George W. Wise funeral parlors, Twenty-ninth and M streets northwest. Funeral from the above parlors on Friday, September 2, at 2 p. m. Interment Glenwood Cemetery. Relatives and friends invited.

ETHERIDGE—Suddenly, on Monday, August 29, 1932, CLAYTON, beloved husband of Lula Ethridge and father of Clayton B. and Marie Ethridge of 1600 A street southeast.
Funeral from the parlors of James T. Ryan, 317 Pennsylvania avenue southeast, on Thursday, September 1, at 2 p. m. Relatives and friends invited. Interment Mount Olivet Cemetery.

FROST—On Wednesday, August 31, 1932, NELLIE A., beloved wife of the late Jerome Frost, aged ninety-two years.
Remains resting at the chapel of Thomas S. Serveon, 1011 Seventh street northwest. Interment at Riga, N. Y.

HOAGLAND—On Wednesday, August 31, 1932, at his residence, The Fairfax, 1200 East Capitol street, THOMPSON W., beloved husband of Emma M. Hoagland and brother of Mrs. Louisa M. Gibbs and Miss Ida B. Hoagland, of South Bend, Ind.
Remains resting at the W. W. Chambers Co. funeral home, 1400 Chapin street northwest. Notice of funeral later.

JONES—On Tuesday, August 30, 1932, HARRY S., beloved husband of Nellie A. Jones (nee Dugan) and father of John Paul Jones.
Funeral from his late residence, 3267 N street northwest, Friday, September 2, at 8:30 a. m.; thence to Holy Trinity Church, Thirty-sixth and N streets northwest, where solemn high requiem mass will be said at 9 a. m. for the repose of his soul. Relatives and friends invited. Interment at Holy Rood Cemetery, Toledo, Ohio, and Philadelphia (Pa.) papers please copy.

NEUMANN—On Wednesday, August 31, 1932, at Sibley Memorial Hospital, OLGA NEUMANN (nee Zimmerman), beloved wife of the late Julius Neumann.
Funeral from Zurhorst's funeral parlors, 301 East Capitol street, on Friday, September 2, at 11 a. m. Interment Prospect Hill Cemetery.

REDLES—On Monday, August 29, 1932 at U. S. Naval Hospital, Lieut. Col. WILLIAM LIMING REDLES, U. S. Marine Corps, retired, beloved husband of Leona Roberts Redles and father of the Misses Leona and Catherine Redles. He is also survived by one sister, Miss Helen Redles, of Philadelphia, Pa.
Remains resting at the Taylor funeral home, 928 M street northwest, until Thursday, September 1. Service and interment will be held at Arlington National Cemetery at 2 p. m. with full military honors.

FUNERAL DIRECTORS

JAMES T. RYAN
317 PA. AVE. SE. Atlantic 1700.

ESTABLISHED 1876.
JOHN R. WRIGHT CO.
1327 10th st. nw. Phone North 0047.

J. WILLIAM LEE'S SONS
FUNERAL DIRECTORS.
CREMATORIUM
332 PA. AVE. NW. NATL. 1384 & 1385

CHAS. S. ZURHORST
301 EAST CAPITOL ST. LINCOLN 0312

Frank Geier's Sons Co.
1113 SEVENTH ST. NW. Telephone
Modern Chapel. NATIONAL 2473

THOS. S. SERGEON
1011 7TH ST. NW. Telephone Natl. 1090

FUNERAL DESIGNS

GEO. C. SHAFFER 900 14TH ST. NW
Expressive Floral Emblems. Phone
Moderate prices. Open eve. & Sun. Nat. 6106

GUDE BROS. CO., Florists
1212 F STREET. National 4276.
APPROPRIATE FUNERAL DESIGNS.

Industry Insurance Inquiry Requested

Justice Department Quiz in Recent Rate Boost Is Sought.

An investigation by the Department of Justice into the recent increase of rates of workmen's compensation insurance in the District was asked yesterday.

The request was filed by Jerome Fanciulli, executive secretary of the Commercial Motor Vehicle Owners Association, and by George N. Walker, secretary of the Laundry-Dry Cleaning Owners Association.

Their contention is that the boost in rates was accomplished in a manner in violation of the antitrust laws.

STERLING, EVIDENTLY LOSER, SEES VICTORY

Beaten in Unofficial Count by Mrs. Ferguson, He Charges Wholesale Fraud.

Dallas, Tex., Aug. 31 (A.P.).—Defeated on the unofficial count for the Democratic gubernatorial nomination by Miriam A. "Ma" Ferguson, Gov. R. W. Sterling tonight said there was no doubt he had obtained "a substantial majority of all the votes lawfully cast."

The governor's statement was issued at Austin, the State capital, shortly after the Texas election bureau announced it had ceased tabulating the vote in last Saturday's run-off primary with Mrs. Ferguson leading by 2,398 votes.

Returns from the 254 counties in the State, 251 complete, gave Mrs. Ferguson 476,750; Sterling, 474,352.

That he had obtained more votes for Governor of Texas than his opponent "will be conclusively demonstrated," the governor said.

"I will be declared the nominee for Governor of Texas in accordance with the orderly process of our primary election laws," he said.

"Reliable Information."

He declared his statement was based on "reliable information and advices from all over Texas."

The official count will be made Saturday, and collected by the election bureau. This count will be certified to the Texas State Democratic executive committee on September 12. The State convention, charged with declaring the official nominee, will receive the executive committee's report the next day.

The election bureau estimated the outstanding vote was about 150. If all should be cast for Sterling, the result would not be changed.

Gov. Sterling's statement was preceded by predictions of his friends that the election would be contested.

During the four days since the balloting in Texas' closest race, each of the candidates had remained silent except to predict their eventual success.

Tonight James E. Ferguson, husband of the State's first woman governor, again in the limelight by virtue of her strong race, said he and Mrs. Ferguson did not care to comment on the governor's statement.

Sterling Is Determined.

Ferguson, who preceded his wife as Governor of Texas, was impeached. She was elected after making a "vindication" campaign, but was refused a second term.

Previous to the run-off primary, Gov. Sterling asserted vote frauds had been perpetrated, and offered a reward for the arrest and conviction of illegal voters. No such law violations were reported, however.

Gov. Sterling in his statement said: "Jim Ferguson has charged that there were many thousands of illegal votes cast in this year's primaries, and his supporters are repeating similar charges. I believe that thousands of illegal votes were cast, and that gross errors occurred in the count, and I propose to leave nothing undone that is within my power to secure an honest ballot and an honest count, and to eliminate every unlawful vote cast in Texas."

"Having put my hand to the plow I will not turn back," he said. "The friends of good government may be of good cheer. I have been nominated and will be reelected governor."

3 Rescued Airmen Taken From Jungle

Marines Who Crashed in Nicaraguan Wilds Are Saved by Guardia.

Bluefields, Nicaragua, Aug. 31 (A.P.).—Three Marine Corps airmen who crashed in a tropical storm 60 miles west of Bluefield nine days ago en route from Managua were rescued from the jungles today by a patrol of the Guardia Nacional under command of Lieut Theodore M. Stevens and were brought to Rama. The rescued men, Lieut. Clovis C. Coffman, Gunnery Sergt. Walter E. Scofield and Corporal Raymond R. Townsend, said they are none the worse for their experience.

Marine Corps planes, which have guided the rescue patrol and daily rationed the marooned airmen, conveyed the Marines to Bluefields this afternoon. These planes were under command of two of the Marine Corps aces, Lieuts. Hayne D. Boyden, of Statesville, N. C., and Pierson E. Conrad, of St. Louis.

Coffman's plane went into a spin before it crashed but he pulled it out. During a second spin, it was decided that the jungle was safer and Coffman and his two companions donned parachutes and jumped from an altitude of 3,500 feet.

Janitor Felled by Dioxide Fumes.

Harry Vass, 35, colored, janitor at 4701 Connecticut avenue northwest, was overcome by sulphur dioxide fumes which escaped from a refrigerating machine he was repairing in the apartment yesterday. The rescue squad gave the man first aid.

A Complete Funeral for $75.00

Or even LESS. The $75 funeral includes: Casket any color; plate engraved with name, No. 1 outside pine case, embalming by competent men, washing, dressing and shaving, if necessary; advertising of notices, hearse, 2 Cadillac limousines, rugs, chairs, scarf for the door, removing from hospitals or home and all necessary services that are so well known at the DEAL FUNERAL HOME. NO EXTRAS.

Deal Funeral Home
LINCOLN 8200

ROOSEVELT'S SPEECH RIDICULED BY MOSES

Senator Calls Him "Nursery Rhyme Candidate" Because of Similes.

New Bedford, Mass., Aug. 31 (A.P.).—Senator George H. Moses, of New Hampshire, tonight described Gov. Franklin D. Roosevelt, Democratic presidential nominee, in an address tonight as a "nursery rhyme" candidate.

"Mother Goose material is all right up to a certain age," said Senator Moses in alluding to Gov. Roosevelt's recent Columbus Ohio, address. In that speech, Gov. Roosevelt drew upon the story of "Alice in Wonderland," for similes.

"It would seem," said Senator Moses, "that the Democrats have completely forgotten a congressional prerequisite for the Presidency, that a candidate must have reached a certain age. A birth certificate may have to be required soon from the Democratic candidate to determine if he has reached that age."

Senator Moses spoke at a Republican clambake here.

Prohibition is not a vital issue of the campaign, Senator Moses said. He declared, however, that "the Republican platform on prohibition is capable of being put into effect, while the Democratic platform is absolutely hopeless of achievement."

Attorney General Joseph E. Warner, another speaker, said the "forgotten man" of the present campaign was Alfred E. Smith.

"The man who drew 17,000,000 votes in the last election," said Warner. The man who made possible the election of a Democratic majority in the House of Representatives, was so forgotten that Speaker John N. Garner couldn't answer the telephone when Smith called him during the convention to confirm rumors of the deal which was then pending."

TENSION IS EASING IN FARMERS' STRIKE

Continued from Page 1.

ago. Prices were strong to 10 cents higher.

James W. Whitley, president of the New York State Farmers Cooperative Union, said a similar embargo would be started near Mechanicville, N. Y., tomorrow.

The movement spread to Hancock County, Ill., but peaceful persuasion of farmers was used in lieu of picketing.

Cherokee, Iowa, Aug. 31 (A.P.).—Fourteen picketing farmers suffered gunshot wounds shortly after last midnight when two automobiles, carrying nine men, raced through picket lines near here. The occupants threw tear gas bombs at the farmers and raced away.

Just as soon as the present situation clears, a delegation of farmers meeting near here today was told, investigation of the episode would be made. The farmers, in turn, asserted they would submit to the authorities all their evidence "to expedite solution of the case."

Officers, pending an investigation, refused to divulge all details of the trouble.

Governor's Eye on Situation.

Gov. Turner said, in Des Moines, he was keeping in touch with the Cherokee County situation and expected "local law enforcement officials to handle the situation through the deputizing of a sufficient number of men."

In a statement late today the governor dclared the highways would be kept open and "mob rule will not be tolerated." He called upon law enforcement officials to preserve order and addded "that unrestrained groups are taking unto themselves the authority of the law."

The situation on other fronts of the three-week-old struggle for better farm produce prices was by no means quiet. Other developments included:

Pickets again took stations to block highways near Omaha, after having been pushed back by Sheriff McDonald's deputies yesterday. Forty special deputies have been sworn to keep the roads open.

Will Get Warrants.

Sheriff E. R. Cooke, of Clinton County, Iowa, said he would obtain warrants for the arrest of pickets who last night stopped trucks near Clinton.

In Des Moines, members of the Des Moines Dairy Marketing Association voted overwhelmingly not to support the holiday.

A partial list of the Cherokee wounded named as victims: I. Paul Rippke, of Washta, bullet wound in side; Joe Dodge, of Kingsley, bullet wound in leg; Bert Sangwin, of Cherokee, leg wound; Lawrence Cavendish, of Cherokee, wound in hand; George Case, of Fielding, buckshot wounds; William Smith, of Marcus, buckshot wounds; Warren McQueen, of Washta, and John Cron, of Pierson, buckshot wounds. Dr. Wise did not disclose the names which were obtained from other sources.

Throw Eggs at Trucker.

Near Pierson, a crowd of farmers estimated at 500 to 750 gathered and stopped Harvey Harrison, who was taking a load of hogs to Pierson. The pickets argued with Harrison and later threw eggs at him. Harrison returned home and the crowd disbanded subsequently. Pierson people said they heard nothing of the rumored march on Cherokee.

Eleven truck loads of holiday adherents from Cherokee started out for Spencer this morning to help pickets there, but returned as soon as they heard of the local developments. About 100 Clay County farmers left with them.

In Saunders County, Nebr., Sheriff Mengel was asked to help live stock truckers get through picket lines to Omaha. State Sheriff Endres told Mengel to deputize more men, because the roads "had to be kept clear."

Dozens of trucks were stopped in Clinton County, in Southeast Iowa.

Sioux City, Iowa, Aug. 31 (A.P.).—Drivers of 22 live stock trucks loaded with hogs, who attempted to run the farmers holiday blockade into Sioux City from Nebraska were turned back tonight on highway No. 20.

Nearly 200 farmers were reported to have stopped the fleet. A number of farmers and drivers were bruised.

Earl of Egmont Marries.

Calgary, Alberta, Aug. 31 (A.P.).—The 19-year-old Earl of Egmont—Freddy Perceval to his cowboy friends—married today Ann Geraldine Moodie, eldest daughter of Mr. and Mrs. D. C. Moodie.

Mellon Sails For England.

New York, Aug. 31 (A.P.).—Andrew W. Mellon sailed for England tonight to return to his post as Ambassador to Great Britain.

SMITH AND BLEASE IN RUN-OFF SEPT. 13

Senator Increases His Lead; Taylor and Richards Apparent Victors.

Columbia, S. C., Aug. 31 (A.P.).—Senator E. D. Smith had a lead of more than 17,000 votes over former Senator Cole L. Blease for the senatorial nomination with returns from fewer than 100 of the State's 1,445 precincts yet to be received tonight.

Smith, seeking his fifth six-year term, had received a total of 92,491 votes from 1348 precincts. The total for Blease from the same precincts was 74,932.

Ashton H. Williams, prohibition repeal advocate, had received 43,452, and Leon W. Harris, opposed to prohibition changes had 38,036.

Smith and Blease will meet in a run-off primary September 13.

Supports Repeal Plank.

Senator Smith committed himself to support of the national plank for repeal of the eighteenth amendment. Blease opposed any change in the prohibition laws until after a referendum among the "white Democrats" of the State.

Congressional casualties, on the face of the unofficial returns, were Representatives Fred H. Dominick and W. S. Stephenson, who entered Congress in 1917 as members from the Third and Fifth Districts, respectively.

The nomination from the Third District was apparently won by John C. Taylor, former clerk of court of Anderson County, who had a comfortable margin over Dominick and the third candidate, D. A. G. Ouzts, of Greenwood.

With all except five of the district's 312 precincts tabulated, the vote was: Dominick, 18,078; Ouzts, 5,602; Taylor, 30,333. Taylor carried Dominick's home county, Newberry, 4,067 to 3,762.

Stevenson Trails By 2,000.

Stevenson was nearly 2,000 votes behind John P. Richards, Lancaster County probate judge and nephew of former Gov. John Richards.

Returns from all but four precincts of 219 in the district gave Richards 19,673, against 17,897 for Stevenson.

In the other districts where there were contests, the incumbents, Hampton P. Fulmer, in the second; John J. McSwain, in the fourth, and Allard H. Gasque, in the sixth, were renominated by substantial majorities.

Representative T. S. McMillan, of Charleston, was unopposed in the First District.

Bag With Papers Worth $14,000 Is Recovered

Baltimore, Aug. 31 (A.P.).—Paul Haymond of Fairmount, W. Va., lost his brown leather bag, as he thought, from his car along the Hagerstown-Towson highway. The automobile of Elkran Ries, of Baltimore was stolen near a city hospital. In the machine, found late last night by police, was the bag.

The bag contained stock certificates valued at $4,000 and a $10,000 life insurance policy. How the bag got in the car, police did notknow.

Two Soldiers Convicted In Cab Driver Assault

Thomas Burrett and J. W. Galloway, soldiers stationed at Fort Myer, were convicted before Judge B. M. Hedrick yesterday in Arlington County Court on a charge of having assaulted Charles Riner, Washington taxi driver. Each was sentenced to six months on the State roads force. Their attorney, H. Bruce Green, noted an appeal. Bond was fixed at $1,000.

The soldiers were arrested in the Arlington National Cemetery by Park Policemen J. E. Shawhan and E. B. Cullember a short time after the assault on Riner near Radio Station in Arlington County.

Bailey to Take Over Bench Tomorrow.

A change in the serving justice of the District Supreme Court will be made tomorrow when Justice Jennings Bailey takes over the bench now occupied by Justice Daniel W. O'Donoghue. Justice Bailey will be joined Tuesday by Justice Jesse C. Adkins, and the two of them will serve until Chief Justice Wheat and Justice Peyton Gordon take over the bench for the last half of September.

DOOLITTLE BREAKS LAND PLANE SPEED RECORD AT CLEVELAND

Continued from Page 1.

have been calibrated by the National Aeronautic Association and then homologated by the Federation Aeronautique Internationale, in France, world governing body of sporting aviation.

Maj. Doolittle, grinning at the congratulations he received on landing, said he would try for the record with a paragraph as soon as there was an open space in the race program tomorrow.

"Everything went fine," he said. "I am having the propeller changed tonight—the only change that is planned. All we want is 10 to 15 miles an hour more. The ship behaved well and that's about all there is to say right now. This was just a practice hop today."

The 35-year-old California-born flier from St. Louis, in eclipsing the record during the sun's eclipse achieved what American pilots came closest to doing last year when the late Lowell Bayles surpassed the world record, but by a smaller margin than the 4.97 miles an hour required by aviation rules.

Maj. Doolittle became a pilot in 1917 when he left the University of California to enlist in the Army. His first big achievement occurred in 1922 when he made the first transcontinental crossing of the country in less than 24 hours. In 1925 he won the Schneider Cup race at Baltimore, Md., attaining a speed of 232 miles an hour in his seaplane and a straightaway speed mark of 245 miles an hour.

In today's speed conquest he reached the highest speed on his second dash over the course when he averaged 296.151 miles an hour. His first lap was measured at 294.462 miles an hour, and the remaining two at 290.259 and 291.900 miles an hour.

The fore-shortened mount in which he made his speed conquest is powered by an 800-horse power air-cooled engine and was the ship which Russell Boardman had planned to fly in the national air races.

Six cross-country fliers frow Hemlock Airport, near Rochester, N. Y., held an impromptu derby which was won by R. P. Hylan. Charles Smith, of Cleveland, nosed out Roy Hunt, of Norman, Okla., winner of the National Sweepstakes Derby, in a 21-mile closed course race by .237 miles an hour. Smith's average was 102.294.

Earlier, the 200-mile-an-hour mark was surpassed twice in straightaway dashes by B. O. Howard, Chicago-Kansas City mail pilot, and by Robert L. Hall, of Springfield, Mass.

Lieut. Andrea Zotti, Italy's member of the foreign team, took the stunt-flying honors in a dazzling array of inverted maneuvers.

A crack-up nearly marred the 80-mile free-for-all for ships with motors of not more than 800-cubic-inch piston displacement, won handily by Ray Moore, of San Francisco, in a low-wing racer. Louis Bowen, of Omaha, had the narrow escape when he had difficulty getting Gordon Israel's tiny home-built ship into the air. The plane swerved about precariously, and at the end of the third lap was forced to withdraw.

Moore lapped all of the field but Ben O. Howard, of Chicago; Roy Liggett, of Wichita, Kans., and John Livingston, of Aurora, Ill., who finished in that order. His average speed for the sixteen 5-mile laps was 182.5 miles an hour.

Doug Davis, of Atlanta, Ga., paced a field of nine ships in the second Ohio "Mystery" Derby, finishing first at Lorain, Ohio, with an elapsed time of 3:03.

With James Haizlip, the Ferguson, Mo., flier who Monday broke his transcontinental speed record, and James Wedell, of New Orleans, Doolittle made formal application to try for the world's land-plane record tomorrow or Friday.

Bigger and Better Funerals At Half the Usual Cost Are Done By

CHAMBERS

A Whole Funeral for as low as $75

Phone or write your Address. We will send you a beautiful catalogue of How We Do It.

Steel Head Tells Hoover of Outlook

Abbott Declares 680,000 Men Can Be Given Employment.

(Associated Press.)

After a conference at the White House, Charles F. Abbott, director of the American Institute of Steel Construction, said yesterday he had told President Hoover a survey by the institute showed $1,232,196,000 in possible self liquidating projects that should be considered in any building program.

Abbott estimated these various projects would afford employment to 680,000 men. He said he told Mr. Hoover the survey had convinced him business was on the upgrade and that business men felt if the administration program was continued there would be continued impromevent. He added that he believed people generally felt if there was a change in administration the program might not be continued.

Abbott said he had objected to the heavy importation of foreign steel, contending it had already cost workmen approximately $3,000,000 in wages.

Hoover Requested Roosevelt's Action

President Suggested That He Remain in Philippines to Handle Problems.

(Associated Press.)

White House aids said yesterday that President Hoover had personally suggested to Gov. Theodore Roosevelt that he remain at his Philippines post rather than return to this country to take an active part in the campaign. At the same time a high administration spokesman explained that Roosevelt's plans to return to the United States had been made after a request had been sent to him by the managers of the President's reelection drive.

Campaign leaders assumed, it was said, that Roosevelt would desire to come back since he had taken part in every campaign since 1920. It was explained these leaders were not cognizant of the immediate problems in the Philippines.

When the Chief Executive learned that Roosevelt had indicated it might not be advisable for him to return, but had planned to do so at the request of campaign leaders, he ordered Secretary Hurley to cable a countermand of the previous suggestions that Roosevelt come.

BERLIN SEEKS ARMY BANNED BY TREATY

Continued from Page 1.

yesterday, were attempting to obtain an immediate audience with President von Hindenburg for the purpose of attempting to convince him that the legislature was able to carry on parliamentary government.

Immediate audience was requested by Speaker Hermann Wilhelm Goering, a member of Adolf Hitler's National Socialist party, in a telegram sent to the president's home in Neudeck in East Prussia. The aged field marshal replied that next week, when he will be in Berlin, would be time enough for this conference. Government circles interpreted the reply as a rebuff to the Nazi speaker.

One of the chancellor's closest collaborators was authority for the statement that Herr von Papen intends to proceed as though Herr Hitler no longer were a political factor.

The chancellor, it was explained, gave the Nazi chieftain two big chances—on August 13 he offered to recommend to the president that Hitler be made vice chancellor and premier of Prussia, and at their famous luncheon August 29 he pleaded with Hitler to bury the hatchet and help reconstruct the fatherland.

Hitler refused both times and now Chancellor von Papen intends simply to ignore him, this collaborator asserted.

Truck Injures Foot of Man, 62.

Andrew Betts, 62, colored, of 932 E street southwest, suffered an injury to his left foot when he was struck by a truck yesterday while he was asleep in a coal yard at 1237 First street northeast. He was taken to Casualty Hospital and admitted for treatment.

SHORTRIDGE TRAILS WET IN CALIFORNIA

McAdoo Is Winner by Big Margin in Democratic Senatorial Primary.

San Francisco, Aug. 31 (A.P.).—A contest in November between the veteran, William Gibbs McAdoo and Tallant Tubbs, of San Francisco, newcomer in national Republican politics, for the California senatorship appeared certain tonight.

The seat has been held for twelve years by Samuel M. Shortridge, who, on the basis of almost complete, unofficial returns from yesterday's primary, apparently had been defeated by Tubbs.

McAdoo leaped into the lead at the outset for the Democratic senatorial nomination and emerged victor by an overwhelming vote over his closest opponent, Justus S. Wardell, of San Francisco. About the two had raged a bitter factional fight, echoing from the May presidential primary when McAdoo headed the victorious Garner delegation and Wardell the unsuccessful Roosevelt slate.

Tubbs Repeal Advocate.

Taking the lead early in the count when San Francisco County, with its heavy wet vote, gave him a handsome majority, Tubbs, advocate of immediate repeal of the eighteenth amendment, never was headed by the veteran Shortridge. His lead, which had been running around 22,000, dipped below 20,000 late today, however, as the Los Angeles County returns neared completion.

Shortridge was running third and Tubbs fourth in Los Angeles County. Two drys, the Rev. Robert P. Shuler, crusading minister of Los Angeles, and Representative Joe Crail were in first and second places, respectively, in the southern county.

With returns from 9,998 complete precincts out of 10,531 the standing in the Republican senatorial contest was: Tubbs, 202,887; Shortridge, 183,981; Crail, 163,116; Shuler, 156,581; Leo V. Youngworth, 50,273.

Democratic Results.

Returns from the same precincts gave the following in the Democratic contest: McAdoo, 230,478; Wardell, 108,091; Shuler, 67,566; Maurice J. McCarthy, 18,173; Parson M. Abbott, 11,715; Annie Riley Hale, 7,029.

Only one congressional contest involving an incumbent was in doubt. In the Ninth District Representative Henry E. Barbour, of Fresno, was running slightly behind Glenn M. De Vore, Fresno County district attorney, for the Republican nomination.

Returns from 501 precincts out of 525 in the district gave De Vore 10,208; Barbour, 10,030; Lewis L. Dennett, 7,355, and Ernest Klette, 4,798.

Coroner's Jury Blames Driver of Death Car

Edward Buckler, of Baltimore, who was killed in an automobile accident on the Baltimore boulevard August 4, "came to his death through the negligence of the driver of the car in which he was riding," a coroner's jury found last night.

Buckler and Milton Bender, also of Baltimore, were both passengers in a car which struck a parked machine near Ammendale, but police have not yet determined which was driving. Bender is still in a Baltimore hospital suffering from the effects of the accident. The coroner's jury was impaneled by Magistrate George S. Phillips, of Berwyn.

Housewives Complain Of Tadpoles From Taps

Philadelphia, Aug. 31 (A.P.).—Complaining Roxborough housewives, who said they got both water and tiny tadpoles through their water faucets, today asked water bureau employes to investigate the possible causes.

In response to complaints, water bureau workmen last night opened every fire plug in the neighborhood, and after an hour succeeded in draining away most of the tadpoles, which some residents declared appeared at the rate of about six to the tumbler.

Gen. Patrick Asks Fisher to Resign

Request Is Aftermath of Woman's Death in Secretary's Apartment.

Maj. Gen. Mason M. Patrick, chairman of the Public Utilities Commission, yesterday requested the resignation of Earl V. Fisher, executive secretary, and the commission at a special meeting accepted it. No successor has yet been chosen, although several applications are being considered.

The resignation came as an aftermath of the death of Mrs. Margaret McKinney McKay, secretary to Gen. Patrick, in the apartment of Mr. Fisher last week. Since that time Mr. Fisher has been excused from his duties as executive secretary.

Mr. Fisher had held the post of executive secretary since August 16, 1924. Prior to that time he was chief accountant of the commission. Shortly after the war he was with the Federal Housing Corporation.

COMFORTABLY COOL

Chef's Special
DINNER
A truly delicious meal—offering a wide selection of tasty foods—dine here tonite! 55c
Refrigerated Air—Always 70°. No Matter How Hot!
PRESS CAFETERIA
National Press Bldg. 14th and F Sts. N.W.

JULIUS GARFINCKEL & CO.
F STREET AT FOURTEENTH

• Our Cooling System Makes Shopping a Pleasure •

THIS STORE WILL BE OPEN ALL DAY SATURDAY

TODAY, ON OUR THIRD AND FOURTH FLOORS, EXTRAORDINARY CLEARANCES . . . THE MOST REMARKABLE WE'VE EVER KNOWN

Cost and former prices disregarded in this clearaway, which means astounding values . . . the like of which we know will never again occur.

DRESSES AND ENSEMBLES
ON OUR THIRD FLOOR
ON OUR FOURTH FLOOR
$19.75, $29.50, $39.50, $49.50, $59.50 and up.
$3.95, $4.95, $6.95, $7.50, $8.50, $10.50, $12.50, $14.50, $16.50, $19.75, $29.50, $39.50 and up.

ENTIRE STOCK OF SPRING COATS NOW GREATLY REDUCED ON OUR THIRD AND FOURTH FLOORS

It's remarkable to find these light-weight coats, just what every woman needs, so astonishingly priced. For now, fall and spring.

$10.50, $16.50, $25, $29.50, $35, $39.50, $49.50, $59.50, $68.50, $78.50 and up.

BE HERE TODAY WITHOUT FAIL

STORE OPEN UNTIL 6 P. M. SATURDAY.

We Remain Loyal to Quality

Commodity and security prices are rising . . . . . industry is improving . . . . . today we are selling the finest quality, perfect

DIAMONDS
AT PRE-RECOVERY PRICES

—with the smallest margin of profit in our 57 years. That means every diamond bought here is a remarkable value and a real investment!

R. Harris & Co.
F Street at 11th
Jewelers and Diamond Merchants for Over Half a Century

SALE OF LIFETIME FURNITURE

Early Models of the

LEONARD *Electric*
REFRIGERATORS
AT SPECIAL DISCOUNTS

These are all Leonard's early models—their 50th anniversary contribution to the American Home in the way of electrical refrigeration. These models are all without the Len-a-dor feature like is on the present models. They have the touch-a-button certified refrigeration. Ten days' delivery on these.

2 Efficient Models
with certified refrigeration

5.15 cu. ft. Leonard (Formerly $197)
SPECIAL AT $139.50

7.63 cu. ft. Leonard (Formerly $265)
SPECIAL AT $195

Prices Include Regular Installation

MAYER & CO.
Seventh Street *Between D and E*

RUGS . . . CARPETS LIFE TIME FURNITURE ELECTRIC APPLIANCES

ULTIMATUM IS GIVEN ECUADOREAN REBELS

Renewed Bombardment Will Follow Failure of Quito Troops to Surrender.

Guayaquil, Ecuador, Aug. 31 (A.P.).—The Bonifaz rebels at Quito were tendered an ultimatum tonight to lay down their arms without reservations or suffer a renewed bombardment by the Federals.

Alberto Martinez, president of the senate, reported from loyalist headquarters on the scene that the federals had offered the mutinous troops in Bolivar barracks another truce through the intervention of the Diplomatic Corps.

The morale of the loyalist army is splendid and, no matter by what means, they will occupy this city either by a new offensive or by capitulation," he telegraphed.

"The civil populace has been suffering from lack of water, milk, meat and lights and by disruption of communications."

Revolt Again Flares Up.

The ultimatum was issued after the revolt had flared up again today at Quito as the federals and the rebels disagreed over the terms of an armistice.

The government had announced in advices from the capital that the insurgents had accepted all their demands and that the loyalists would enter the city today without resistance. This optimism was not borne out.

The rebel command, fighting to install Neptali Bonifaz in the presidency, later insisted they be given a general amnesty if they laid down their arms, dispatches said, and the federals replied they must surrender unconditionally.

Consequently, the insurrectionists still were holding their positions in the Bolivar barracks overlooking the city tonight, and they were said to be determined to resist indefinitely.

500 Have Been Killed.

Firing was renewed on a smaller scale during the day and continued intermittently until the middle of the afternoon. The action was not as heavy as that which had occurred in the previous four days with an estimated mortality list of 500 and a much higher number of other casualties.

The engineer and conductor of a train bringing federal reinforcements to Quito were among three persons killed when troops aboard exchanged shots with a mob of 1,000 civilians who were attempting to block the train's passage. Many others were wounded as the train sped on.

It was unofficially reported that foreign diplomats in Quito, who include American Minister William Dawson, conferred with Acting President Baquerizo Moreno with a view to establishing a truce. He has taken refuge in the Argentine legation.

Army Investigates Peonage Charges

Negro Workers on Mississippi Flood Control Held to Be Victims.

(Associated Press.)

The War Department said yesterday it had ordered an investigation of charges by the National Association for the Advancement of Colored People that Negro workers in Mississippi River flood control construction camps were working virtually in a state of peonage.

Maj. Gen. Lytle Brown, chief of Army Engineers, said on orders from Secretary Hurley he had instructed Brig. Gen. Harley D. Ferguson, president of the Mississippi River Commission, to make the inquiry.

This is the second inquiry within about fifteen months to be authorized by the department as a result of complaints that the workers were made by contractors to labor twelve hours daily, seven days a week and were paid extremely low wages. The current investigation, Gen. Brown said, resulted from a number of complaints by the Negro organization.

Wood Tells Hoover Of Indiana's Boom

Asserts Small Businesses Throughout State Are Enjoying Upturn.

(Associated Press.)

Representative Wood, of Indiana, chairman of the Republican congressional campaign committee, said after a talk with President Hoover yesterday that people in Indiana seemed "to realize that business is picking up" and were asking themselves whether they could better conditions by a change of administration.

"There has been more business at Gary, Ind., than in eighteen months past," he said. "Small businesses throughout the State are better off than for a long time. Farmers are not getting as high prices as they want, but they, too, seem to realize that business is on the upturn."

Wood said it was too early yet to make any reliable forecast of the outcome of the congressional campaign, but added that if Mr. Hoover should be reelected by a substantial majority he felt that most of the congressional districts would follow. He said the Republicans would gain sixteen seats through the redistricting of the recent census.

Capone Henchman Is Slain in Chicago

Business Agent of Bakers' Group Shot Down in His Hotel Room.

Chicago, Aug. 31 (A.P.).—Believed by police to have been a gangster's victim, Charles Argento, about 35, business agent for the Italian Master Bankers' Association, was shot to death in his hotel room today. Police said he was a reputed member of the Al Capone gang.

Shortly after Argento fell, four bullet holes in his body, Julius Anschell, 35, association bookkeeper, voluntarily appeared at police headquarters and said he and James de George, field agent for the association, were in the room when the killing occurred.

Anschell said Argento opened the door and as they walked in four shots sounded back of them. They turned, he said, to see Argento dying on the floor. He insisted neither of them saw the killer or killers.

The Business Upturn

Inquiries About Products of Chicago Area Increase More Than Third in Three Weeks; Paint Company to Spend Millions to Boost Trade.

Business developments over the Nation yesterday, according to the Associated Press, included:

Chicago.—Inquiries received by the Chicago Association of Commerce for products manufactured in this district increased more than 35 per cent in the last three weeks, it was announced today. The trend covered all lines of merchandise.

Chicago.—The Sherwin-Williams Paint Co. is preparing to launch a $1,000,000 advertising campaign, George A. Martin, president, announced. He said the firm would also expend several million dollars on raw materials.

Champaign, Ill.—With deposits of $1,990,919, the First National Bank here, a reorganization of the institution of the same name which closed last January, opened for business today.

New York.—The National Electric Light Association reported a slight increase in electric power production for the week ended August 27—the first time a gain has been recorded in that week since 1929. Total kilowatt hours produced during the period were 1,436,440,000, against 1,431,910,000 in the preceding week.

Chicago.—The motion picture business throughout the country has been improving for four consecutive weeks, Adolph Zukor, president of the Paramount-Publix Corporation, told 300 exhibitors here.

New York.—A $2,500,000 improvement program designed to increase employment has been approved by the Sinclair Refining Co., subsidiary of Consolidated Oil Corporation. The program is to be carried out at refineries in Argentine, and at Coffeyville, Kans.; East Chicago, Ill.; Houston, Tex., and Marcus Hook, N. J.

New York.—The Iron Age composite price for heavy smelting steel is now $1 a ton above its low point for the year, having advanced to $7.42 from $7 a week ago.

VETERANS' EVICTION SCORED BY V. F. W.

President's Calling Out of Troops on Unarmed Men Strongly Attacked.

Sacramento, Calif., Aug. 31 (A.P.).—President Hoover's use of the United States Army last July to evacuate "bonus marchers" and their families from Washington, D. C., was condemned in a resolution adopted by Veterans of Foreign Wars national encampment here today.

The resolution concluded with "whereas the veteran's strongest weapon of defense is the ballot, therefore be it resolved:

"That the thirty-third national encampment of the Veterans of Foreign Wars makes solemn protest against the unnecessary use of the Army and in order that the American public may become dramatically aware of this organization's attitude that posts possessing clubhouses be urged to mount sand bags and post a military guard from now until November so that the Washington evacuation begun in July may be fully completed in November."

Introduced by New Yorker.

Joseph Carl Thomson, past State commander of Veterans of Foreign Wars in New York, introduced the resolution and afterward explained that the reference to the Washington evacuation was intended to refer to officials responsible for the July action.

The resolution was couched in what Thomson referred to in his introduction as "strong language."

"As soon as Congress had adjourned," the resolution read, "the President of the United States summoned the United States Army to rout and maim a pitiful and inoffensive crowd of ragged and unarmed bonusers."

Use of Tanks Is Cited.

The Army use of "charging cavalry, drawn sabers, fixed bayonets, with guns loaded and ready to shoot, with tanks (whose use the United States would prohibit in times of war) against men with no arms, men loyal to the United States, men, women and children, weakened by hunger and unemployment," was characterized as "unnecessary, criminally brutal, uncalled for and morally indefensible."

Thomson told the convention this resolution had the sponsorship of Veterans of Foreign Wars posts of State commanders of Minnesota, North Dakota, Washington, D. C., Pennsylvania, Texas, Indiana, Louisiana and Kansas City. Others sought to sponsor it after its introduction.

The convention spent most of the day hearing committee recommendations or resolutions pertaining to pensions, urging repeal of the eighteenth amendment and immediate repeal of the Volstead act, and abolition of the "lame duck" Congress.

Team of Oxen Carries Invitation to President

(Associated Press.)

A team of oxen plodded its leisurely way through the White House grounds yesterday bearing President Hoover an invitation to a Shenandoah pageant at Harrisonburg, Va.

President Hoover shook hands with George Edwards, driver of the team, and remarked that he probably was one of the very few men who still know how to handle such a team.

"Could you drive them, Mr. President?" he was asked.

"It has been a long time since I tried," he replied.

Don't Be Denied!

Dancing is a feature of most social affairs. Why deny yourself the pleasure that dancing gives because you can not dance, or fear that you dance incorrectly? The capable staff of Leroy H. Thayer Studios will quickly instruct you in the most modern and correct steps—give you dance confidence and ability that will make you a favored partner. Studios open until 10 p. m. A guest lesson, given without charge or obligation, will reveal tremendous possibilities for enjoyment.

LEROY H. THAYER STUDIOS
1226 Connecticut Ave. STerling 9854

$4.00 Round Trip To

Richmond

$2.00 to Fredericksburg
Account
LABOR DAY
(WEEK-END)
HOLIDAY

Tickets good going September 2nd, 3rd, 4th, and for trains scheduled to arrive destination not later than 3:00 p. m., September 5th.

Good returning to leave destination until midnight, Monday, September 5th, inclusive.

Tickets good on all regular trains within limit. Children half fare. No baggage checked.

RICHMOND FREDERICKSBURG & POTOMAC R. R.

DEMOCRATS DONATE $32,500 IN FIVE DAYS

Most of Gifts Held Direct Result of Plea by Leaders, Including Roosevelt.

New York, Aug. 31 (A.P.).—From about 3,000 Democrats scattered across the country, the Roosevelt-Garner campaign managers have received contributions of $32,500 during the last five days, it was announced at the finance committee office in Democratic national headquarters tonight.

Two thousand five hundred letters containing a total of $9,835.63 were braced directly, headquarters said, to the Nation-wide appeal for funds made last week by Gov. Roosevelt, National Chairman James A. Farley and the finance committee chairmen.

The average of these cotributions was a little less than $4 each.

From several hundred others came large contributions totaling nearly $23,000. While most of these also were described as having been a result of the fund appeal, the letters did not so state.

Farley and the finance committee have set $1,500,000 as the amount they will probably need to run the campaign.

Nearly every one of the letters containing money or checks received at the Democratic headquarters also inclosed some campaign suggestions or reports of Democratic progress in various sections of the country, it was announced.

The campaign suggestions are being studied closely by Farley's aids, who said they expected to get much help from them.

UNEMPLOYMENT AID IS CUT 40 PER CENT

$350,000 Fund Held Sure to Be Exhausted Before Congress Meets.

The special unemployment relief distribution, which has been under way since August 1, was ordered reduced 40 per cent yesterday by the committee of the Board of Public Welfare in charge of the $350,000 fund.

If the same scale of dissemination continues, it was pointed out, the fund would be exhausted before the next session of Congress. The committee, although cognizant of the fact that the present relief meets only the bare living needs of only about half the applicants for positions, declared that efforts must be made to curtail distribution until more funds can be requested.

The problem of making the reduction was left to Leroy A. Halbert, director of the fund. It is almost certain that either the wages, which are 5 cents an hour, or the number of hours of employment will be reduced.

Up until last Saturday night $39,597.14 of the fund had been spent, and yet only 3,864 applications for relief out of a total of 7,114 have been investigated. The relief headquarters at the old Metropolitan Methodist Church, John Marshall place and C street, has been so swamped within the past fortnight that many applicants have been required to make a second visit before they could be reached.

100 Will Grow Beards To Aid Pioneer Fete

Enid, Okla., Aug. 31 (A.P.).—If Enid barbers fail to evince the proper civic enthusiasm for the celebration planned for September 16 and 17 to mark the thirty-ninth anniversary of the opening of the Cherokee strip to settlement, it's because of business reasons.

More than 100 business men have signed a pledge to let their beards grow for two weeks preceding the celebration—to add pioneer atmosphere to the event—and they hope to increase their number to 1,000.

Gen. Dawes' Bank To Be Reorganized

President Denies Central Republic Will Bear Name of Founder.

Chicago, Aug. 31 (A.P.).—Negotiations are proceeding, it was announced today, for a reorganization of the operations of the Central Republic Bank & Trust Co., of which Charles Gates Dawes is chairman of the board.

Philip R. Clarke, president of the bank, declared "absolutely absurd," however, reports that the Central Republic would be reorganized soon as the Dawes Bank & Trust Co.

The former Vice President and Ambassador to England was indisposed at his home today and did not appear at the bank, which he founded 30 years ago.

MRS. M'CORMICK'S KIN TO ACCEPT WILL

Lawyer Says That None of Three Children Plans to Contest Testament.

Chicago, Aug. 31 (A.P.).—Attorney Charles S. Cutting, who drew half a dozen wills for the late Edith Rockefeller McCormick, said today her three children would not contest her final deathbed decision although it bequeathed them a bare majority of her estate.

The attorney brought Fowler McCormick, eldest child and only son of the late leader of Chicago society, into probate court to prove heirship.

Cutting answered "no" to a question as to whether Fowler and his sisters, Muriel McCormick Hubbard and Mathilde McCormick Oser, would contest the will.

Recently filed for probate, it bequeathed five-twelfths of their mother's estate to Edwin D. Krenn, the constant companion and business adviser of her last eleven years.

"I drew up six or seven wills for Mrs. McCormick," Cutting said. "None of them has any standing but the last one, executed August 4, three weeks before she died. Krenn was mentioned in every one of them."

"How much was Mr. Krenn willed?" he was asked.

"I don't know," he said. "Probably about $1,000,000."

Vance Plans Transcontinental Hop.

Los Angeles, Aug. 31 (A.P.).—Clair Vance, Oakland, Calif., air-mail pilot, forced out of the transcontinental speed dash to Cleveland Monday by a gasoline leak, left today for Oakland and announced he would try a nonstop flight to New York tomorrow.

SEASON'S LOWEST
BARGAIN FARES SOUTH
OVER
LABOR DAY

Tickets good on all trains except Crescent Limited. Leave Washington, D. C., and Alexandria, Va.

Sept. 2nd and 3rd, 1932

Return Limit Sept. 6th, 1932

	Round Trip Fares
Asheville, N. C.	$5.00
Atlanta, Ga.	8.00
Anniston, Ala.	10.00
Birmingham, Ala.	10.00
Charlotte, N. C.	5.00
Chester, S. C.	6.00
Columbia, S. C.	6.00
Raleigh, N. C.	5.00
Savannah, Ga.	7.00
Winston Salem, N. C.	5.00

Proportionate Fares to Other Points

Reduced Pullman Fares
Make Pullman reservations and purchase tickets in advance
CITY TICKET OFFICE
McPherson Sq., 15th & K Sts. N.W.
National 1465-4460
Union Station—National 2760

SOUTHERN RAILWAY SYSTEM

Good Work—Low Prices
NA. 4558 For PRINTING of All Kinds
L. G. KELLY PTG. CO.
907 Grant Place N.W.

"Nature in the Raw is seldom MILD"

CUSTER'S LAST STAND
"Nature in the Raw"—as portrayed by the great painter of the American Indian, N. C. Wyeth... inspired by the massacre of Custer's dauntless band at Little Big Horn, Montana, by the savage Sioux Indians, June 25, 1876.

—and raw tobaccos have no place in cigarettes

Copr., 1932, The American Tobacco Co.

They are *not* present in Luckies—the *mildest* cigarette you ever smoked

WE buy the finest, the very finest tobaccos in all the world—but that does not explain why folks everywhere regard Lucky Strike as the mildest cigarette. The fact is, we never overlook the truth that "Nature in the Raw is Seldom Mild"—so these fine tobaccos, after proper aging and mellowing, are then given the benefit of that Lucky Strike purifying process, described by the words—"It's toasted". That's why folks in every city, town and hamlet say that Luckies are such mild cigarettes.

"It's toasted"
That package of mild Luckies

"If a man write a better book, preach a better sermon, or make a better mouse-trap than his neighbor, tho he build his house in the woods, the world will make a beaten path to his door."—RALPH WALDO EMERSON.
Does not this explain the world-wide acceptance and approval of Lucky Strike?

DEFENDERS BECOME ATTACKERS AT CAMP

Twenty-ninth Division Staff Also Is Given Artillery and Aerial Lessons.

Special to The Washington Post.

Camp Pollard, Virginia Beach, Va., Aug. 31.—The officers of the Twenty-ninth Division Staff, in training at Camp Pollard, reversed their position today by acting as the division staff of the "Red" forces, attacking the coast line in the vicinity of Virginia Beach. After a lecture on the organization and use of the artillery in battle, delivered by Maj. L. McD. Sylvester, U. S. Army, and a talk on communications by Lieut. Col. Herbert L. Grymes, division signal officer, the staff proceeded to plan the attack.

In the afternoon Lieut. Col. William D. Tipton, Baltimore division aviation officer, took several officers on aerial reconnaissance flight. Other officers went to the rifle range to fire the record with the automatic rifle.

The Military Police Company of the Twenty-ninth Division of Washington were addressed yesterday afternoon by S. W. Ironmonger, chief of police of Norfolk and a lieutenant colonel of the National Guard, on the specialized duties of the military police and the connections between the military police and the civil authorities in times of stress. He also spoke on the various methods of dispersing mobs, breaking riots and the use of modern weapons in police work. For the past ten days the company has had a series of lectures on many military subjects, including military courtesy, mapping, aerial photography and antiaircraft weapons.

This series has been conducted under the direction of Sergts. George Garland, Julius Morris, H. G. Skinner and Robert F. Nicholson, all of Washington. The organization is commanded by Lieut. Merrill D. Reich, of Washington, in civil life an accountant in the United States Senate.

Kreuger's Housekeeper Named as Love Thief

New York, Aug. 31 (A.P.).—Hilda Aberg, housekeeper for the late Ivar Kreuger, Swedish match magnate, has been named corespondent in a divorce suit by Mrs. Iola Sundstedt, court action disclosed today.

The supreme court denied Mrs. Sundstedt's application for $300 a week alimony and $10,000 counsel fees, on the ground of insufficient proof of her charges against her husband, Capt. Hugo S. Sundstedt.

32 Ministers to Quit Aimee Hutton's Church

Des Moines, Iowa, Aug. 31 (A.P.).—Thirty-two ministers of the Iowa and Minnesota division have voted to withdraw from the International Church of the Four-Square Gospel, the Rev. John R. Richey, divisional officer, announced today.

The ministers also decided to break all affiliations with Mrs. Aimee Semple McPherson Hutton, leader of the denomination, Richey said.

Nellie Floyd Culler, Educator, Is Dead

Long Illness Is Fatal to Gunston Hall Teacher; Rites Today.

Miss Nellie Floyd Culler, for many years an instructor in French and vocal culture at Gunston Hall, died yesterday at the home of her sister, Mrs. W. S. Wood, wife of Brig. Gen. W. S. Wood, at the Kenesaw apartments, Sixteenth and Irving streets northwest, after a long illness.

The daughter of the late Martin L. Culler, a prominent clergyman in Philadelphia, Miss Culler was educated in France. She is survived by her sister.

Private funeral services will be held at the S. H. Hines funeral home today. Burial will be in Mercersburg, Pa.

REV. R. E. WHITE FUNERAL.

Will Be at Metropolitan Baptist Church at 3:30 Today.

Funeral services for the Rev. Robert E. White, who died Tuesday from a heart attack believed to have been brought on by the heat, will be held at the Metropolitan Baptist Church at 3:30 o'clock today. Burial will be in Cedar Hill Cemetery.

He is survived by his wife, Mrs. Minnie L. White; two sons, Robert and Wallace White; five daughters, Mrs. R. B. Guest, Mrs. R. B. Morgan, Margaret, Constance and Eunice White, and three sisters, Mrs. Albert Rudd, Mrs. J. L. Vest and Mrs. I. H. Athey.

He was pastor of Ashburn and Mount Hope Churches, in Loudoun County, Va., at the time of his death. His home was at 3114 Eighteenth street northwest.

Foreign News in Brief

Shanghai, China, Aug. 31 (A.P.).—Eleven hundred persons have been drowned at Tungkun in the province of Kwangtung, 50 miles east of Canton, since Sunday as a result of a flood of the Tung River, Chinese dispatches reported today. Only the city wall prevented complete submersion of the city, the report said.

Shanghai, Aug. 31 (A.P.).—Rumors that Japan was increasing her naval strength at Shanghai as circulated in Chinese newspapers brought a sweeping denial from the Japanese consulate today. The denial said no ships whatever had been ordered to Shanghai.

Manchester, England, Aug. 31 (A.P.). The third day of the Lancashire textile strike today showed both sides standing firm with 145,000 operatives, as estimated by trade unions, participating in the walkout. The number of strikers was swelled yesterday, and strike officials said complete stoppage of the textile industry by the end of the week was expected. The Lancashire weavers walked out in protest against a 10 per cent wage cut and working conditions.

Moscow, Aug. 31 (A.P.).—The Lytton commission, which was twice refused cooperation by the Soviet government in its investigation of the Manchurian problem for the League of Nations, is returning to Geneva across Siberia and, it was learned today, probably will stop here for several days. As a nonmember of the league, Soviet Russia can not receive the commission officially, but it is understood the members will be given complete liberty to visit Moscow as tourists and to ascertain from unofficia sources the opinion in Soviet Russia of its investigation.

Havana, Aug. 31 (A.P.).—Passengers arriving today on the steamer Morro Castle from New York said they went without food or sleep for 36 hours while the vessel battled he huge waves off the Florida coast caused by the West Indian tropical storm.

Tokyo, Aug. 31 (A.P.).—The ministry of communications announced today that the rate of interest on postal savings will be reduced from 4.2 per cent to 3 per cent on October 1.

The announcement came closely after the yen dropped on the New York exchange below 25 cents. Normally it is quoted at 50 cents.

Venice, Italy, Aug. 31 (A.P.).—Ernest Williams Roche, 40, of Philadelphia, representative of a Chicago electrical firm, was shot in the back and gravely wounded at the Lido last night by a man who, he said, was attempting to rob him. An operation was performed and the bullet was removed from Roche's spinal column.

FUNERAL OF REDLES WILL BE HELD TODAY

Retired Officer of Marines to Be Buried With Full Military Honors.

Funeral services with full military honors will be held at 2 p. m. today for Lieut. Col. William Liming Redles, 59, U. S. Marine Corps, retired, who died at the Naval Hospital on August 20. Burial will be in Arlington National Cemetery, with Capt. Sydney K. Evans, chaplain of the Navy Corps, officiating.

Appointed second lieutenant in the Marine Corps on September 11, 1900, Col. Redles served on the marine guard of the Asiatic Fleet from 1902 to 1906, and was stationed in Cuba during 1907. In 1914 he was on temporary expeditionary duty with the Fifth Regiment in Cuba and San Domingo.

He was appointed an assistant attache at the American Embassy at Tokyo, Japan, in 1915 and continued in that capacity until 1919. He served at the Marine Barracks, Quantico, Va., from 1925 until he was retired for physical disability in 1926. He was holder of the Order of the Rising Sun and the decoration of Daijiten by the Emperor of Japan, and was awarded the Cuban Haitian Campaign badges and the Expeditionary Ribbon for Panama.

The honorary pallbearers are officers of the Marine Corps. They are Lieut. Col. G. R. Sanderson, Lieut. Col. D. M. Randall, Lieut. Col. Bennet, Furyear, Lieut. Col. W. W. Buckley, Lieut. Col. Randolph Coyle and Lieut. Col. R. L. Denig.

Col. Redles is survived by his wife, Mrs. Leona Redles, of the Roosevelt Hotel.

COMMANDER OWEN BURIED.

Full Military Honors Accorded Navy Officer at Arlington.

Funeral services for Commander William Cook Owen, U. S. N., who died Monday while en route from Charleston, S. C., to Washington, were held at 2 p. m. yesterday, at St. Margaret's Church. Burial was in Arlington National Cemetary with full military honors. Commader Owen was commandant of the Charleston Navy Yard.

The honorary pallbearers were: Commanders H. P. D. Davis, H. B. Hird, A. M. Penn, T. J. Keleher, and C. H. Wright, all of the United States Navy, and George Mitchell.

RICHARD DIXON DIES.

Son of Charles J. Dixon Will Be Buried Tomorrow in Glenwood.

Richard Girard Dixon, 8 years old, son of Mr. and Mrs. Charles J. Dixon, of 4209 P street northwest, died at Georgetown Hospital yesterday following an operation. The boy is the grandson of the late Capt. and Mrs. Stephen Girard Dixon.

Funeral services will be held at 2 o'clock tomorrow at the funeral parlors of George W. Wise. Burial will be in Glenwood Cemetery.

DEAF—Read This

Don't be handicapped by deafness. VIBRAPHONES, small silver devices that fit snugly in the ears, are helping thousands. VIBRAPHONES have no wires, head bands, or batteries to annoy you. They are so inconspicuous that even your friends will seldom know you are wearing them. Nothing to get out of order and no additional expense. This is what the hard of hearing have long been looking for. Write for our booklet. The Vibraphone Company, Suite 2249, Board of Education Bldg., St. Louis, Mo.

11,400,000 Jobless, Green Estimates

Calls for Shorter Working Hours to Forestall Catastrophe.

(Associated Press.)

William Green, president of the American Federation of Labor, said in a statement yesterday that while unemployment stopped increasing in August it had now reached the peak figure of 11,400,000 and the only way the situation could be met was to "shorten work hours, create jobs and get men back to work."

The federation president predicted 13,000,000 may be out of work by winter and said "jobs must be created by the million if we are to avoid an unparalleled catastrophe."

"Normally industry begins in August to prepare for the fall busy season, and workers are taken back to their jobs. This year jobs have not increased, * * * Our present unemployment problem, and that we must face for next winter, is beyond anything we have yet known. We can only meet it by taking immediate action to shorten work hours, create jobs and get men back to work."

U. S. Gains $10,353,600 Gold.

New York, Aug. 1 (A.P.).—A net gain of $10,353,600 in the Nation's monetary gold stocks was shown in today's report of the Federal Reserve Bank of New York.

Telegraphic Dispatches

Salina, Kans., Aug. 31 (A.P.).—Commencing tomorrow persons who have automobiles will have to surrender their license tags to the Red Cross before they can receive further aid from that organization here, it was announced today. When the car-owners feel able to resume buying their own groceries, the tags will be returned to them.

Atlanta, Aug. 31 (A.P.).—Evidence that mastodons roamed the forests of Georgia in prehistoric times has been discovered by a Bartow County farmer, J. H. Abernethy, of Kenesaw. He brought a large tooth to the office of Dr. S. W. McCallie, State geologist, which the latter identified as that of a mastodon, possibly of the Pleistocene stage, which scientists generally agree closed 20,000 to 50,000 years ago. Dr. McCallie said the tooth is the second found in the vicinity of Atlanta.

New York, Aug. 31 (A.P.).—The will of Alfred M. Maurer, an artist who hanged himself in his apartment August 4, was filed today. He divided his estate of "more than $10,000" into four equal parts, giving three to a sister who lived with him and one to his nephew, Alfred L. Maurer, of Los Angeles.

Muskogee, Okla., Aug. 31 (A.P.).—Mrs. Leola Durham, 25, and Lawrence Panell, 30, teachers at a rural school at Woodall, Okla., were kidnaped from their class rooms today by three roughly dressed men who later released them unharmed and fled in the woman's automobile. The abduction apparently was for the sole purpose of stealing the car.

New York, Aug. 31 (A.P.).—Max Ettinger, a promotor of Florida real estate enterprises during the boom years of 1924-27, filed a voluntary petition in bankruptcy here today. He listed liabilities at $1,753,018 and no assets.

Junction City, Kans., Aug. 31 (A.P.).—Sixty men have been recalled to work on a 5-day week basis at the Union Pacific Railroad shops, which will reopen tomorrow.

Linden, N. J., Aug. 31 (A.P.).—Four workmen were killed and two injured when a Pennsylvania Railroad fast passenger train plowed through a road gang today. Police said they understood the train rounded a curve and plowed into the laborers, who were deafened by the roar of another train.

Son of Lincoln Cabinet Man Dies.

Versailles, Ky., Aug. 31 (A.P.).—James Speed, 60, son of James Speed, Attorney General in the Cabinet of President Abraham Lincoln, died here yesterday following a heart attack. He will be buried tomorrow in Louisville, his former home.

Ten Banks Closed In Northwest U. S.

Institutions in Idaho and Oregon Involve $12,753,063.

Boise, Idaho, Aug. 31 (A.P.).—The First National Bank of Idaho and nine subsidiary banks in central and western Idaho and eastern Oregon closed this morning and were turned over to national and State bank officials.

Total resources of the banks were $12,753,063 on the date of the last bank call, June 30.

The First National Bank of Idaho, in Boise, is the largest single institution of its kind in the State. The banks closed, with their resources, are:

First National Bank of Idaho, $7,557,352; Rupert State Bank, $429,014; Buhl State Bank, $613,293; Meridian State Bank, $176,108; Nampa State Bank, $765,746; Caldwell State Bank, $753,377; Bank of Emmett, $364,165; Weiser State Bank, $856,883; Ontario National Bank, Ontario, Oreg., $956,433; Vale National Bank, Vale, Oreg., $280,688.

Bank Sees New Hope Born.

New York, Aug. 31 (A.P.).—A new sprint of encouragement and of hope to business has been born, the National City Bank stated today in its monthly economic review, as a result of the rise in security and commodity prices.

"WHERE ECONOMY RULES" A&P ESTABLISHED 1859

Fancy Elberta Peaches

Bushel Basket $1.39

SCHOOLS AND COLLEGES

National University
Fall Term Begins September 26, 1932.
SCHOOL OF LAW
School of Economics and Government
Registrar's Office
Open for Registration 9 a. m. to 7 p. m.
818 13th STREET N.W.
Tel. NA. 9617.

The Swavely School for Boys
An outstanding preparatory school in Northern Virginia, which accommodates 100 boys. Nonmilitary, nonsectarian. Specializes in character building and sound scholarship. Adequate equipment: fine athletic field; golf course. Special courses for West Point, Annapolis and the Coast Guard. Fall term opens September 12.
For Catalog Address
Eli Swavely, Headmaster
Manassas, Virginia.

POST WANT ADS PAY

Dangerous Business

When will these bargains be paid for? By whom? With what?

WILL CAR OWNERS pay with life and limb for the "bargains" that crowd today's tire racks? Not if they know the truth!

When a struggle for business puts price first, something has to be taken out. Different from almost all other merchandise, when you take quality out of a tire you take out safety—with human life at stake.

When will these "bargains" be paid for? All too soon—and tire failures that cripple and kill will fix the final cost.

On a 25 mile-an-hour tire 40, 50 or 60 is dangerous!

"Built to a price", these brands are unsafe at over 25 miles an hour—yet are trusted up to 60 and better by their innocent users.

General—for 16 years—never has had a temptation great enough to swerve it from its policy of building only Top Quality tires. Generals always were worth the difference in price. Today—with the low cost of raw materials—there is all the more reason for every motorist to demand quality, because the price difference is practically negligible.

General's sales up 17.6 percent —proof that people want quality

Think of this! Full time production. Sales going up. Six months' sales 17.6% ahead of the same period last year. A real testimonial for the value which thinking car owners place upon their safety.

They know the exclusive advantages of General's *patented* no-breaker-strip construction—full-length plies from bead to bead—blowout-proof and skid-safe protection—the luxurious comfort of 30% less air pressure—and the economy of General's famous big mileage.

THE GENERAL TIRE & RUBBER CO., AKRON, OHIO

The Merciless Toll
Insurance statistics

152,732 persons killed in only 5 years of automobile accidents.

66,100 killed and injured by cars leaving road.

51,720 killed and injured by skidding.

$2,500,000,000 property loss each year—exceeding total cost of public school education.

That means a cost of $20 for every man, woman and child in the United States.

Caution

Be certain to always have your best tires on your front wheels. If a front tire "blows" when you are going 60 you have only 1/44th part of a second to act. Only a flash . . . and no one can keep a car headed straight with a flat balloon. At *any* speed a blowout is too great a risk to take.

1600 14th St. N.W. • GENERAL TIRE CO. • Phone Potomac 2500
(of Washington, D. C.)
OPEN EVENINGS

Continuing

45% Reduction in Fares every WEEK-END

After September 3rd, 1932

These special round trip tickets—at a reduction of nearly one-half—are sold between all stations on the railroads named. Also generally to the Middle West to and including Chicago and St. Louis.

From Friday noon to Monday night

Tickets good leaving from noon Friday to midnight Saturday. Returning to leave destination to and including midnight trains following Monday. Good in Pullman cars, plus Pullman charges. Liberal stop-overs returning.

Complete details at any ticket office

BALTIMORE & OHIO RAILROAD
PENNSYLVANIA RAILROAD

The Washington Post.

THE WASHINGTON POST CO.
Washington, D. C.

MEMBER OF THE ASSOCIATED PRESS.
The Washington Post is a member of the Associated Press, receiving the complete service of the world's greatest news-gathering organization.
The Associated Press is exclusively entitled to the use for republication of all news dispatches credited to it or not otherwise credited in this paper, and also the local news published herein.

TERMS OF SUBSCRIPTION.
Delivered by Carrier in Washington.

Daily, Sunday included, one year	$8.40
Daily, Sunday, excepted, one year	6.00
Sunday only, one year	2.60
Daily, Sunday included, one month	.70
Daily, Sunday excepted, one month	.50
Sunday only, one month (with four Sundays)	.20
Sunday only, one month (with five Sundays)	.25

BY MAIL, PAYABLE IN ADVANCE.
(Maryland and Virginia.)

Daily and Sunday.	Sunday Only.	Daily Only.
One year.. $10.00	One year .. $4.00	One year... $7.00
Six months 5.00	Six months 2.00	Six months.. 3.50
One month. .85	One month .40	One month.. .60

ALL OTHER STATES.
(Mexico and Canada, Incl.)

Daily and Sunday.	Sunday Only	Daily Only.
One year.. $12.00	One year .. $5.00	One year... $8.00
Six months 6.00	Six months. 2.50	Six months.. 4.00
One month 1.00	One month. .50	One month.. .75

All Subscriptions by Mail Payable in Advance.

New subscriptions for The Post or renewals will not be accepted unless payment accompanies the order. Remittance should be made by draft, checks, postoffice orders, registered letters or express orders, payable to The Washington Post.

Entered at the Postoffice, Washington, D. C., as second-class mail matter.

National Advertising Representative—PAUL BLOCK and Associates, Park-Lexington Building, New York; Palmolive Building, Chicago; Little Building, Boston; General Motors Building, Detroit; Guarantee Trust Building, Philadelphia; Russ Building, San Francisco; 236 South Hill St., Los Angeles.

Thursday, September 1, 1932.

THE FARM BLOCKADE.

While Senator Brookhart stands off at a safe distance cheering, a handful of farmers at Cherokee, Iowa, are risking their lives in a crazy effort to raise the prices of farm produce by force. Blood has been shed, and the situation may be regarded as critical. More farmers are hurrying to the scene. Apparently both the strikers and the independent producers who wish to take their crops to market are prepared to engage in disorder and fighting to gain their objectives.

In various other parts of Iowa and near Omaha farmers are trying to withhold by force all crops from the market until prices are high enough to yield a reasonable profit. It is a pitiful movement. The farmers are trying to fight economic law by means of picketing. One can sympathize with their crude efforts to take the law of supply and demand into their own hands, but when a man who is serving in the United States Senate encourages them to engage in disorder and open fighting in their hopeless quest, public patience is exhausted. The answer of Senator Brookhart to his recent defeat in the Iowa senatorial primaries is more extreme fanaticism, as if he wished to confirm the wisdom of the Iowa electorate.

While Iowa farmers are thus wasting their energies in dangerous but futile efforts at price-fixing, the index of farm prices is steadily gaining. The Department of Agriculture reports that prices received for farm commodities were two points higher on August 15 than on July 15. Since June farm prices have moved up seven points.

Without question the return to the farmer for his crops is still too low. But there has been continued improvement in cotton, corn, potato, egg and milk prices. Wheat, rye, butter and wool prices have advanced substantially. This steady improvement offers much encouragement to the farmer.

A phenomenal rise in prices would probably bring further distress by stimulating uneconomic production. The agricultural situation can not be improved by picketing any more than it can by quack legislation in Washington. Hope for the farmer lies in building up from the present low level on a sound economic basis. The sooner he can throw off the spell of Brookhartism and get rid of quack advisers who would substitute bounties and shotgun price-fixing for business methods, the sooner he will be on the road to profitable operation.

SKY GAZERS.

Not many centuries ago an eclipse of the sun sent fear and consternation into the hearts of all who observed it. When the sun went dark in daylight hours primitive man made offerings to his gods to avert disaster. It was a sight to make fear the end of the world.

Yesterday millions turned out to watch through darkened glass the body of the moon glide between the earth and the sun and cast its penumbra across the broad belt in Eastern America. No one was alarmed at the phenomenon. On the contrary, it attracted widespread interest as a manifestation of cosmic law. The layman experiences a peculiar sensation from watching the earth darken and the sun diminish to a crescent. But scientific knowledge has turned fear to curiosity and interest. Incantations and mysticism have given way to study, investigation and research.

Only the trained scientist can hope to add to the world's knowledge by observation of the eclipse, yet the intense interest in yesterday's celestial event suggests that the public may learn more from this event than the scientists. The interests of science are specific; those of the public, general. The man on the street has no opportunity to investigate the nature of the corona, but he becomes aware of the fact that celestial bodies move in majestic order. He takes note of the fact that astronomers can predict with exactness the time of the eclipse and the path in which the shadow of the moon will completely obscure the sun. On occasions like this scientific knowledge, rudimentary though it may be, becomes the property of the average man and woman who would otherwise take no thought of cosmic phenomena.

The scientists may learn much or little from this eclipse, but the widespread public interest manifested will certainly spur them on to more intense study of the heavens. The solar system as well as the earth is slowly yielding up its secrets. Human curiosity demands more knowledge about the stars, the moon and the distant nebulae. These demands will be translated into more research and more study. Progress is slow, but each succeeding generation takes up the work where the last generation leaves off. Doubtless there is a limit beyond which the research of man can not penetrate, but on this side of the unknowable man can expand his knowledge enormously. Eclipses help to reveal the physical constituents of the sun, and thus science may discover new elements which can be made useful. Man may never measure the universe, but he may succeed in discovering whether some of the planets sustain animal life.

TUBBS VS. McADOO.

Tallant Tubbs, a California State senator, has won the Republican nomination for the United States Senate against Senator Samuel M. Shortridge. William G. McAdoo easily won the nomination on the Democratic side.

Senator Shortridge until recently was a dry, but before the Republican national convention he advocated resubmission of the eighteenth amendment. When the national platform was presented he stood squarely upon it, and fought manfully for the plank dealing with the liquor question. Tubbs based his campaign upon a demand for outright repeal of the eighteenth amendment. Local considerations entered into the contest, and it can not be said that the choice of Republicans hinged entirely upon the attitude of candidates on the liquor question.

Mr. McAdoo personified the dry side of Democracy in the historic fight against Al Smith at Madison Square Garden in 1924. But Mr. McAdoo had no difficulty in accepting the mandate of the national platform demanding repeal of the eighteenth amendment. He made little or no reference to liquor during his campaign. He criticised the Hoover administration, blaming it for failure to take more effective steps to end the depression.

California's vote in November will be of national interest. The primary of Tuesday gives no line on the attitude of Republicans toward the Hoover administration. Mr. Shortridge was not in any sense an "administration candidate." The increase in Democratic registration indicates that the enormous Hoover majority of 1928 will be reduced, but the State is normally strongly Republican.

"MA" FERGUSON AGAIN.

Indications are that Texas again faces the dilemma of a Ferguson regime. When Gov. Ross Sterling defeated the Ferguson pair two years ago it was taken for granted that Texas had had enough of horse play in the executive mansion. Gov. Sterling was elected on the issue of anti-Fergusonism. He has given the State an efficient and business-like administration wholly unlike that of his predecessor. But other factors entered into the primary contest and gave former Gov. "Ma" Ferguson a majority of nearly 2,000 votes in the unofficial count.

Texas is often freakish in politics. It is well known that a sentimental appeal to the so-called underdog is often more effective in the Lone Star State than is a record for service of a non-spectacular nature. Texas loves to reward the opportunist who tickles the ears of her cowpunchers and farmers. Even quacks do not lack a following if they know the rules of Texas politics. The public may be surprised at the large vote polled by the Fergusons, but close students of Lone Star politics will consider it a normal performance in view of economic conditions.

It can not yet be definitely assumed, however, that the Fergusons, "Ma" and "Pa," will be governor of Texas next year, even though the unofficial count gives the former woman executive a plurality over Gov. Sterling. An enormous vote was cast, and Mrs. Ferguson's lead is very small. The official count may tell a different story, or the courts may be called upon to decide whether fraud played a part in the primary. Only poll-taxpayers are permitted to vote in Texas. Indications are that the total vote cast is considerably larger than the number of citizens eligible to vote. The stage seems to be all set for a first class political row of the old-fashioned Texas variety.

A return of "Ma" Ferguson to the executive seat would mean, in effect, a second reelection for James E. Ferguson, who was impeached in 1917 and forbidden to hold office again. Mrs. Ferguson was elected in 1924 on the issue of vindication for her husband. He was virtually governor by proxy. If Mrs. Ferguson should win this year the impeached former governor would again have a grip upon the executive powers of the State.

It is strange that Texas should once repudiate this anomalous arrangement and then come back to it in a year when many grave problems are confronting the State. Apparently hard times have turned the political tide in the direction of Fergusonism. This return to the bizarre and the fanatical in politics may be listed as one of the abnormalities that are invariably associated with periods of distress.

THE DISTURBING MOTOR.

Everywhere throughout the world motor transportation continues to demoralize established traffic systems. In the United States it is not difficult to realize that 26,000,000 private and public passenger machines and trucks are in large measure responsible for the greatly decreased earnings of the railroads. The demand for regulation of highway transportation, particularly trucks, is heard in many countries. In England a conference has just been held under government auspices to consider this question.

There, as here, the railroads ask that commercial road vehicles be brought under stricter operating rules and be made to pay a larger share of highway expenses. It was recommended that elimination of some forms of traffic undesirable for roads be considered, that fair pay and proper accommodation for employes of motor vehicles be exacted, and that proper equipment from the passenger's standpoint be required.

The question of taxation is simplified in England by being a national levy. It was decided that a fair total for all classes of mechanically propelled vehicles would be £60,000,000, to be allotted to the various classes, with particular reference to ton-mileage. In general £23,500,000 is to be paid by "goods" vehicles and £36,500,000 by all other vehicles mechanically propelled.

The British report warns against forming any extravagant expectations regarding the amount of business that could be forced back to the railroads through increasing taxation upon commercial road vehicles. More stress is laid upon prohibiting the transfer of certain kinds of freight from the rail to road transport. This latter point will indeed become a serious question for consideration in every country. The size and weight of motor trucks have reached tremendous proportions, many of them carrying great trailers that are hard upon roads, besides obstructing traffic.

Road regulations have not kept pace with the increase in size and speed of the vehicles using them. The advantages of truck service are many. They often deliver small freight shipments in hours that would require an equal number of days by rail. They handle a minor percentage of the total freight tonnage of the country, but they get the small lots, which are by far the more profitable part of the business. Truck rates can not be cheap in comparison with rail traffic. The railroads can haul a ton one mile at a cost of a cent, while for trucks the cost is from ten to fifteen times as much. Trucks are necessary, because of their convenience and speed, but it is obvious that they must be subject to proper regulation.

AN IMPOTENT REICHSTAG.

Berlin has witnessed the anomaly of convening its most radical Reichstag in the quietest session ever seen. The National Socialists and Socialists compose two-thirds of the more than 600 members. The session was opened with a woman Communist presiding and proceeded to the election of Hermann Goering as president. He is one of Hitler's Fascist leaders. With this show of victory for the Nazi party their power ends. The Von Papen cabinet stands with a club over the Reichstag that renders it impotent, even if Hitler's National Socialists could effect a majority combination with either the Socialists or the Catholic Center party of former Chancellor Bruening.

If the new parliament remains quiet and innocuous it has the chance of a brief existence. If it becomes obstreperous Chancellor von Papen will issue the undated decree of dissolution which he brought back from his visit to President von Hindenburg. He also received executive approval of his ambitious plans for greatly expanding credit and employment throughout Germany. But for the inauguration of this financial and economic scheme he is not dependent upon either the passage of a law by the Reichstag, or a vote of confidence for himself. The entire program will probably be launched before the end of the week by a series of emergency decrees.

The purpose of these projects is not unlike that of the Reconstruction Finance Corporation in this country. They aim to stimulate industry and production generally and so provide employment for the millions who are idle. The difference in the German program is that it must be inaugurated without money. Instead of having billions of ready cash and credit at its disposal, as is the case with the R. F. C., rehabilitation must be undertaken in Germany with tax certificates. When the big industries pay their taxes this year, which the government is not in a position to forgo, they will be given interest-bearing certificates in equivalent sums that will be acceptable for the payment of taxes during a four-year period beginning in 1934. It is expected that these certificates will be a basis of credit and that the German banks will accept them as collateral.

Meanwhile the Hitler victory at the last election, which made his party the largest in Germany, and which now has a Nazi chief at the head of the Reichstag, becomes a hollow mockery. Whether the Reichstag attempts to assert its authority, or remains merely a spectator before the emergency power of a virtual dictator, the chances are that it will meet with prompt dissolution. Observers in Berlin think its life may be limited to a week. In case the chancellor should exercise his authority to dissolve the Reichstag a new election for members must be held. Opinion is sharply divided as to whether Hitler will continue his gains, or whether his following reached its zenith in the last election. President von Hindenburg and his Junker cabinet have decided that there shall be no attempt at forming a coalition government. The iron hand of the old German militarism is wielding the scepter of power with no intention of relinquishing it to any party or combination.

Owen Young says that the job of the Government and business is to make more jobs. That man would have made a good carpenter—he always hits the nail on the head.

The proposal to use an anesthetic on oysters coincides with the arrival of the elusive Montagu Norman of Threadneedle Street. 'Spicious!

Tallant Tubbs, a wet, is scheduled to appear in the Senate from California. The aroused electorate is not satisfied with steins.

In retaliation for British preference to Canada, the Russian Soviet threatens to shut off the orders it has not been giving for British goods.

After the 700,000 members of the Legion have demanded the bonus, 124,300,000 other citizens will have something to say.

The ball game at Boston was called off on account of the eclipse, but some teams could play just as well in the dark.

Any one hurrying from Los Angeles to New York in ten hours misses a lot of good things in between.

"Now Do Something."

POST HASTE.

Most fortunate, that clear weather, otherwise the New England conscience doubtless would have impelled the return of the tourists' money.

At least confounding of Manila and Albany governors will not be added to confusion of the Roosevelt cognomen. Teddy, jr., is not coming after all to stump against sixth-cousin Franklin D.

Airplane pilots asked night-flying pay during the eclipse. Managers probably conceded it for the period of totality, 1 minute and 40 seconds.

Republicans plan to hold their campaign fund to $1,500,000, all same Democrats, but with the slight edge that they have no mortgage hangover to be Raskobed from the total.

Strange as it may seem, if you believe it or not, there was snow in four States yesterday.

If the firemen can quench the Capital's flaming thermometers let's have them speed up their parade.

It was more enervating than the heat yesterday to think how much figgerin' the astronomers had to do in order to tell us that the eclipse would start at 2:24 p. m.

"Members of Reichstag sit quietly as woman opens session." Nice of them not to start any rough-house row, but Frau Zetkin packs a verbal wallop, and possibly a bomb, good Communist that she is.

"Dr. Lyssenky finds way to create more food plants." We farmers move that his licenseky be revoked.

If those shrewd old-timers in Berlin maneuver Hitler into a position that stops his fighting he will be in retreat before he knows it.

A Mr. Kohn scores the President's industrial conference as futile. No, his politics not stated, but he is working under the "practical" Wagner emergency building act.

Wall street must believe it's true—the price of Stock Exchange seats has gone up 172 per cent.

Very few tears are being shed over the reports of 50 per cent decrease in sales of red ink.

Well, let's have that "inevitable reaction" in the upward trend of prices and get it over with; some folks are getting jumpy looking for it.

Capt. Mollison had the unique experience of being disturbed by wifely cold feet at a distance of 3,000 miles.

PAUL HUDSON.

WOMEN RANCHERS.

Attention has been directed recently, in discussions in the federated clubs, in newspaper and magazine articles, to the great number of women who are going in for agriculture—university trained, professional, cultured women who are proud to call themselves "ranchers" and who live up to the term in its best sense.

One woman, says the Los Angeles Times, who has been president of many prominent clubs, who is a social leader, wealthy, traveled and skilled in several arts, is managing a ranch of more than 100 acres. She says that in this pursuit she finds expression which she did not find in either music or painting. Her corn rows sing to her, her flower gardens of phlox, hollyhocks and larkspur paint pictures and the painting of a seed which springs up is like the unfolding of a poem.

Another one, who is a lawyer, a bank director and who one day may be judge, raises turkeys and chickens and watches her walnut and orange trees as if they were growing children and revels in it, raves about it and succeeds so well at it that people exclaim, "How does she do it?" She explains in just three words, "I love it!"

If You Protect the House and the Servants, Why Neglect the Master?

By ROBERT QUILLEN

THERE is a mortal sickness for which the physician has no balm.

It is not a sickness of the body, or of the mind, but a sickness of the spirit—the personality.

Don't confuse the personality and the mind. The mind is physical.

The brain is composed of miscroscopic cells whose functions and changes can not be seen by any device now known to science. But logic reveals what the X-ray can not.

Nature produces no energy without the consumption of fuel, and the consumption of fuel leaves ash. Thought is an energy and its production requires fuel.

The fuel is carried to the brain and the ash removed by the blood stream.

This fuel consists of the food you eat and the oxygen you breathe, and the ash is the refuse now recognized as the poison that causes fatigue.

Unusual use of the muscles consumes fuel and accumulates ash faster than the blood stream can remove it and the muscles ache with weariness. They are in fact filled with poison and will not be rested until the blood stream has time to cleanse them.

Something of that kind must happen in the brain. The act of thinking requires an activity of the microscopic brain cells. And this activity, whatever it may be, consumes fuel and leaves a poisonous ash. Hard or unaccustomed thinking accumulates ash faster than it can be removed, and the result is headache.

If thought is the product of a physical act, as it must be since the brain is physical, the mind that does the thinking can not be spiritual.

This is further evidenced by the fact that you—the part of you that is ego or personality—can require the mind to think and direct it as muscles are directed.

Brain sickness is physical, as any bodily sickness is; but what of the individual, in all ways normal and well in body and brain, who nevertheless is broken and spent?

His spirit is sick. His soul is sick. He may be sick enough to die.

You may call it remorse, nostalgia, heart-break or terror, but it is sickness of the ego and there is no cure for it except to remove the cause.

People are merciful to those sick in body and patient with those sick in mind. When they are wiser they will save their greatest kindness for those sick in spirit.

(Copyright, 1932.)

PRO AND CON

Press Comment Upon Acts and Actors in the Great American Show, "Politics."

Passing on Foreign Loans.
Philadelphia Public Ledger.

The Washington administration has been a little inept in allowing itself to be put on the defensive with regard to the interest which the State Department has in foreign loans floated in the United States. The concern of the department is legitimate and reasonable. It is, in fact, almost inevitable.

There should be no necessity to point out again that the State Department does not regard these foreign loans from a financial point of view. It is from a political standpoint that they are judged. Financial operations of this nature might have some bearing upon the conduct of foreign affairs, and the State Department could hardly help taking cognizance of them.

Another Norman Invasion.
Brooklyn Eagle.

Our isolationists are up in arms to forestall a Montagu Norman conquest.

Foreign Loan Policy.
New York Herald Tribune.

There is a real and important issue of national policy involved in the State Department's attitude toward proposed foreign bond issues, but neither Gov. Roosevelt on the one side nor the department on the other even faintly touches it. Whether or not the misguided foreign bond buyer of a few years ago was influenced by the State Department's failure to impose its veto is a relatively unimportant question. What is important is the question of whether American foreign lending is to be in the future (as in the past) a matter of purely individual judgment and individual risk or whether it is to be government-controlled or government-directed as an integral part of American foreign policy and national economic activity.

A Hint to Al.
New York Times.

Willingness on the part of Gov. Roosevelt and his friends to let Alfred E. Smith take his own way and time to come out with active support of the Democratic ticket is not only tactful but is good politics. It is based apparently on the idea that such action by the candidate of 1928 is a certainty, unless he would appear in an entirely new role—deserting some of his firmest friends.

Of course, Mr. Smith might give active support to these friends and withhold it from the national ticket. But that would stimulate resentment against his friends by those Democrats who are primarily for Mr. Roosevelt or Mr. Garner. So that the dictates of friendship as well as practical concern for his own future and for his standing with the party which has so greatly honored him, combine to persuade Mr. Smith to break his silence, in his own time, in a way satisfactory to himself and helpful to the Democrats in general.

Loan to Private Enterprise.
Springfield Republican.

It occurs to one that if private business in some line is to get loans, all private business might be treated without discrimination, assuming that all the concerns seeking aid would satisfy the Reconstruction Finance Corporation that the projects to be aided were financially sound in their revenue or self-liquidating possibilities. Inasmuch as ordinary public works constructed by the Federal, State or local governments do not reach one-fifth of the unemployed with jobs, and are often unproductive to boot, it might be suggested that business revival would be stimulated far more by loaning all this emergency credit to private enterprise than by spending it on any more governmental public works whatever.

LETTERS TO THE EDITOR

People Divided by Repeal Question, While All Agree on Hoover Economic Program.

To the Editor of The Post—Sir: Both of the leading candidates have agreed between themselves to make economic issues paramount in the present campaign. But the people have a mind of their own in such matters. Judging by the number of letters flowing into the office of The Post and other newspapers throughout the country there can be no question as to where popular passionate interest is centered. All are agreed on the fact of depression and the desire for relief. How to reduce unemployment and stimulate business recovery is a common desideratum. Neither party has any infallible formulas. Both are feeling after a better way, if haply it might be found.

President Hoover, whose comprehensive, economic policies are unchallenged, consulted the best minds of both parties and has reached a composite result. He asked for, and to a goodly degree secured the adjournment of politics, while striving to lift the Nation out of the slough of depression. Whoever is elected, everybody knows that what, by courtesy, is called the Hoover program will be substantially followed.

But the maintenance or repeal of the eighteenth amendment involves an issue of fundamental principle which far transcends the attitude or persuasion of candidates and parties. There is no moral question involved in economic issues. But to repeal or not to repeal, that is the question that will not down till it is effectively and finally settled. It is not merely a cunningly devised issue of the hour to fit the scheme of crafty politicians, but reaches to the taproot of our deepest moral convictions. It is this diversity of view that gives liveliness and passionate interest to the campaign.

KELLY MILLER.

White Collar Worker Is the Real Forgotten Man.

To the Editor of The Post—Sir: The really "forgotten man" is the "white collar" worker. He is the one that has been hit the hardest by the depression. He is the one who has been helped the least.

It is encouraging, therefore, to see that he will get President Hoover's help. He needs it and needs it badly. There has been less complaint from this class of workers than from all other classes combined.

They have suffered in practical silence and have made as few demands for relief in the various agencies as possible. But theirs is a hard lot and they should get some real assistance from the Government, industries and whatever other sources are able to lighten the load they are carrying.

In good times this class of workers does not get the full measure of fair treatment given other workers. In bad times they have to pay a heavier price than the others. They have never got their just due no matter what the economic conditions.

Being unorganized they can not demand the wages and other things organized groups demand and receive. They really live, one might say, by the sufferance of employers. It is time to change this; at least now when they are so badly in need of assistance.

They should be taken out of the "forgotten man" class. They are as necessary a cog in the wheels of business as any other class of workers. They have been looked upon as not being "productive," but they are an essential part of industry and business and are human beings and entitled to the same status as any other class of workers.

JOHN P. PFALZGRAF.

Many Veterans Opposed to Payments for Disabilities Not Connected With War Service.

To the Editor of The Post—Sir: There are many war veterans who subscribe to the principles of Government economy advocated by the National Economy League. The assaults of this organization are principally directed against the payment of $12 to $40 monthly to veterans for disabilities not connected with war service.

FRONT LINE POST, V. F. W.

Three Kinds of Veterans.

To the Editor of The Post—Sir: Who are the real veterans? Those who trained in the United States a few weeks or months, doing no other service; those who got a free trip to France and Paris and trained there but never got into actual combat; or those who suffered the dangers and privations of actual combat in the trenches at the front? Their claims on our sympathy and care are very unequal, but all seem to be veterans.

V. A. FENNER.

JUST FOLKS

By EDGAR A. GUEST.

TO THE OWNER OF A HOMING PIGEON.

En route for home your bird of flight
Took shelter on our roof last night,
And when we rose, long after dawn,
We found him on our patch of lawn
Searching the grasses cool and sweet
For something pigeons like to eat.

No doubt you watched for him all day
And wondered if he'd gone astray,
Or had some hunter passing by
With deadly skill and accurate eye
Ended that pigeon's first long trip
Merely to prove his marksmanship?

Well, here's the tale you'd like to learn;
Should safely home your bird return
Hungry and thirsty, needing rest,
He chose to be our welcome guest.
And happily he spent the day
Where little Janet romps in play.

Although she fed him from her hand,
We did not read his numbered band,
Nor frighten him. These lines I write
To tell you when he ends his flight,
And you his absence long discuss,
He stopped to spend the day with us.

(Copyright, 1932.)

THE NEW
Jelleff's
1216-1220 F Street N.W.

Schiaparelli's 3-Piece Suit

would be the pride and joy of any college girl's wardrobe . . . it's as new as the Fall term . . . a long fitted coat . . . a lacy woven blouse . . . and trim little skirt. Do see our copy in green diagonal wool.

$39.50

COLLEGE SHOP—THIRD FLOOR

Interpreting the Mode

By DARE

Deep sapphire-blue velvet makes a stunning evening gown which, with the help of the tight upper sleeves, leaves the shoulders bare in an unusual decolletage.

NEW YORK, Aug. 31.—Coat dresses!

Ah, the charm, the elegance, the becomingness of the coat dress! It's nothing to rave about, of course, or to wax poetical over, yet it is to my mind the nicest type of garment in the fall mode.

A coat dress is ideal for business, ideal for shopping or for luncheon, perfect for any daytime affair. It is becoming to any type of figure, of any age from sister to mother, even to little sister. And it is modish.

One thing that you simply have to remember about the coat dress, though, * * * and that is to see that it wraps around the figure as far as it should, for modesty. Usually they don't, these coat dresses, and usually one remembers that they don't when the dress is already on and all fastened * * * and it's too late to put on an underskirt. Also, the coat dress is so heavy that one doesn't really want to wear an underskirt with it, hence see that your coat dress wraps well around in the first place.

I've already mentioned the chic of matching the buckle of the coat dress to the buttons. And the collarless neckline is the smartest one, 'specially when you can wear such darling separate fur pieces with them.

As to materials, there are so many lovely light weight and sheer woolens from which to choose! Suede finishes are ideal for the coat dress, and some delightful wool finish crepes. And the darker autumn colors are best, those in the wine and red shades being newest. Browns, even up to the beige range, but not too light a beige, are good for autumn, and some dark grays. Navy and black are understood. And the coat dress is yours for the choosing!

* * * *

Personally, I like the heavy upper arm! Josephine, the beautiful creole had this type of figure * * * sloping shoulders and heavy upper arm tapering to a delicate wrist and hand, large hips tapering to slender ankles, and a tiny, naturally tiny, waist. But then * * * it's all a matter of taste, as the sailor said when he wouldn't eat the cook the fortieth day of the shipwreck. And if you happen not to like your arms for any reason at all, then by all means choose an evening dress like the one I designed for you today. The sleeves are tight at the top, which enables one to indulge in that very picturesque decolletage that falls off the shoulders, without the danger of having the gown do that little thing. And deep sapphire blue velvet is the material best for this model, with a tulle in a coarse weave, matching in color. The sleeves show the trend for beautiful and subtle hand work, being embroidered where velvet and tulle join with silver, embroidered right around and over the silver lah-may that is both appliqued and embroidered. Do note the way the skirt is slit up into panels, and each panel filled in with the tulle.

* * * *

Evening bags are petaled, and very much handworked, my deah. See the two I sketched for you * * * all little petals, one of ribbon and the other of lace * * * all hand sewn, and interspersed with beads. Aren't they a gesture of defiance against economy, though?

Au Revoir.

(Copyright, 1932.)

10,000 Miles or 10—

Regardless of distance you may easily and quickly bridge the gap which separates you from your friends through the aid of The Florists Telegraph Delivery Association of which Gude Bros. Co. is a member. So, if you want to keep in touch with some one you don't want to forget "Express yourself with Gude Flowers."

To me the meanest flower can give
Thoughts that do often lie too deep for tears.

Gude's
Gude Bros. Co.

Four Flower Shops
MAIN STORE
1212 F St. N. W.
Phone NAt. 4276
Members Florists' Telegraph Delivery Association.

Over 30 years of quality service
VACATION TRAVEL involves no luggage worries when we handle
Baggage
To and From Railroad Stations
Call us when you want "hurry-up" service on baggage and small lot transfers.
Our Prices are very reasonable for this service
Merchants Transfer and Storage Co.
JOHN L. NEWBOLD, Jr., President
920-922 E St.—Nat. 6900
Storage—Moving—Packing—Shipping

MATTRESS SERVICE
Ask about Our Low Prices . . .
For Renovating
Our electric sterilizing process leaves no odor.
CAPITOL BEDDING CO.
LINCOLN 2766

BEAUTIFUL FLORAL TRIBUTES
$3.50
Manhattan INC.
1407 H St. N.W.
Nat'l 4905

How to Keep Well

By DR. W. A. EVANS

MUSTARD DANGEROUS.

E. E. H. writes: 1. What effect has mustard on the system? I have a boy who spreads it on meat, potatoes, bread, and everything he eats.

2. He has pyorrhea very bad. Is this caused by excessive use of mustard?

REPLY.

1. The harm done is considerable, although the effects may be long delayed.

(a) Mustard is a strong condiment. People who use large quantities of condiments lose their taste for simple, wholesome foods, such as plain water, meats, breads and vegetables.

(b) Prolonged overuse of condiments causes indigestion.

(c) It is held to be a cause of liver disorders and various kinds of stones.

2. Pyorrhea is due to other causes.

MARATHON DANCING.

Mrs. W. R. writes: My daughter insists on taking part in endurance dancing contests. At present she is in one and has danced 325 hours. Previously she won third prize in one by dancing three and a half months. Physicians who have examined her say she is sound and that the work has not harmed her. I think she will suffer from this hard work in later years, even though no immediate harm is done. What do you think?

REPLY.

I think I agree with you, though there is no evidence to support us. These things are too new for that kind of evidence. I have seen people who have taken part in one or more of these so-called bunion contests, and I have not seen proof that any immediate harm was done. But you are interested in what is going to happen in the long run—as you should be.

BICYCLING MAY HELP.

S. K. writes: I am 13½ years old and weigh 95 pounds. I am 4 feet 9 inches tall. How could I increase my height? Do you think riding a bicycle would help any?

REPLY.

You should grow in height for four more years. Your height will be fixed by the height of the parent or grandparent from whom you inherit stature pattern. Diet and exercise should help somewhat in increasing your stature. Eat plenty of simple, staple, wholesome foods—meats, breads, cereals, vegetables, and fruits—riding a bicycle is one of the many exercises that is good for young people.

(Copyright, 1932.)

WONDER HOTEL OF WASHINGTON
AMBASSADOR
14th & K HOTEL Dupont Circle
radio in every room
swimming — pool
handball court
FREE TO GUESTS
SUMMER RATES FROM $2.00

How to Be Beautiful

By ELSIE PIERCE

WHENEVER I think of Evelyn Knapp a picture flashes across my mind of her very blonde hair, grayish blue eyes and beautiful mouth. She is known as the girl with the most beautiful mouth in Hollywood.

I wonder if you remember that last summer she fell down a cliff, 30 feet down the side of a mountain, and fractured her spine. Ever since, she has had to be very careful to get enough sleep and not to overdo her exercise. She has gone in for violet-ray light treatments for skin and nerves.

She has a series of exercises to keep her fit, not strenuous but very gentle. She says the doctors have told her that simple exercises do just as much good as strenuous ones. It's the regularity and training yourself to it, rather than the exercise itself, that ultimately accomplishes the desired results. Of course, she couldn't do anything violent, as her accident confined her to the hospital for four months. Any way, she is getting the most divine figure, the smallest waistline you've ever seen.

She wears the smartest clothes to play up her figure, things you do not see on others, and even dresses up for the studio lot, something very few of the actresses do. Around her home, however, she wears trousers. When I saw her she had a white silk blouse tucked in, informal, creased trousers and little black satin low-heeled pumps with bows.

Surrounds Self With Beauty.

Like so many of the screen favorites, Miss Knapp knows how to surround herself with beauty. Her setting is a red brick English house with a built-up sidewalk around it, and a eucalyptus tree right in front of the door. Inside, there's a large, long living room with a big fireplace at one end, the kind with the pointed top and rafters across, ruffled dotted curtains, old English prints from Godet's "Ladies' Book," a bowl of English ivy growing on the table, fringed cocktail napkins and luncheon cloths of red and white gingham, quite in keeping with the house (which she made herself, by the way). From the balcony of the stairway leading from the living room you can look down on the scene from the rafters, and while she was recuperating Miss Knapp lay on the couch enjoying this setting for her loveliness.

She doesn't have to diet; eats everything and lots of it, loves apples; says she "feels right in black and emerald green;" her favorite hobbies are swimming and walking, which she is doing in moderation until her back becomes stronger; likes lying on the beach and getting sunned. She has learned to relax and to exercise gently, a very important beauty combination.

Do you want a set of simple exercises? A self-addressed, stamped envelope will bring them to you. Plan to devote ten minute night and morning to them.

(Copyright, 1932.)

SOCIETY HAPPENINGS

Mr. Roy D. Chapin and Family Are at York Harbor.

MRS. ROY D. CHAPIN, wife of the Secretary of Commerce, is in York Harbor, Me., where she will remain until after Labor Day. She is accompanied by her children.

Mrs. William N. Doak, wife of the Secretary of Labor, was among the guests at the luncheon given Tuesday by Mrs. George Gordon Asher, of Alexandria, in honor of Mrs. Miles, wife of Brig. Gen. Perry Miles, who arrived in Washington recently from Los Angeles, where Gen. Miles formerly was stationed. Gen. Miles is now on duty at the War Department. The luncheon was given in the Meridian Mansions at 2400 Sixteenth street, and the other guests included Mrs. Edward H. Schultz, Mrs. Paul Myron Linebarger, Mrs. Samuel Fay Harper, Mrs. George Anderson, Miss Florence Rieger and Mrs. Samuel Boush, of Alexandria, mother of the hostess.

Gen. and Mrs. Miles, who were at the Brighton for some time after their arrival, have taken a house at 2146 Wyoming avenue.

Senator Robert F. Wagner, Representative John J. O'Connor, Representative Anning S. Prall, of New York, are at the Shoreham for a few days.

Count Guido Roncalli di Montorio, first secretary of the Italian Embassy, and Countess di Montorio left Washington yesterday and are motoring to Canada for a month's visit. They are giving up their residence at 3601 Idaho avenue and will take possession of 1529 Thirty-third street northwest on their return to the Capital.

Senor Don Blanco Viel Departs for Mexico.

The former charge d'affairs of Chile, Senor Don Oscar Blanco Viel, has left Washington by motor for Mexico City, where he will spend about four months. The Ambassador of Chile, Senor Don Miguel Cruchaga Tocornal, who has been in Mexico for some weeks, will return to Washington in October.

Mr. Angelo Anninos, counselor of the Legation of Greece, has taken an apartment at the Shoreham for the winter.

Maj. Gen. and Mrs. David L. Brainard have as guests in their apartment at 2101 Connecticut avenue Mr. and Mrs. Calvin Neff, of New York.

Mrs. Neff was formerly Miss Elinor Guthrie, and is a daughter of Mrs. Brainard.

Rear Admiral William Carey Cole, former commander of the Scouting Force, will retire September 1 after 47 years' service, the Navy Department announced yesterday.

Democrats to Address Town Meetings.

Mr. Daniel Roper and Mr. James Du Hamel, both prominent Democrats, will make brief addresses at the first of a series of weekly Democratic town meetings to be held tonight at the Woman's National Democratic Club. Informal discussion will follow the talks. All who are interested are invited to attend.

Mr. and Mrs. Lee Poe Hart are receiving congratulations on the birth of a daughter Tuesday evening. The child will be named Anne de Beelen Hart, after her maternal grandmother, Mrs. H. L. Ballentine. Before her marriage, three years ago, Mrs. Hart was Miss Alice Ballentine.

Maj. Ralph Hospital, U. S. A., and Mrs. Hospital have arrived in Washington for duty and have taken an apartment at 2700 Q street. The former will be on duty at the Army Industrial College.

Mr. and Mrs. F. Eberhart Haynes, accompanied by Mr. Charles Baldwin, have left for Blowing Rock, N. C., where they will spend about ten days as guests of Miss Alix Greff.

Mr. and Mrs. James Clement Dunn and their daughter, Miss Marianna A. Dunn, have returned to Washington after a short stay in New York. Mrs. Dunn returned from Europe Saturday on the Roma.

Mrs. Ralph Worthington, who was in New York, has returned to Washington with her daughters, the Misses Marian and Ethel Worthington, who recently arrived from Europe.

Commander and Mrs. Edgar McClung entertained at dinner last evening in honor of Miss Nancy Van Buren and her fiance, Mr. Spencer Brownell, jr., whose marriage will take place today. Miss Mary Bruce Mackall entertained at luncheon yesterday for Miss Van Buren and her attendants.

Surprise Shower Given For Mrs. Ludwig Rohde.

A surprise shower was given Monday evening in honor of Mrs. Ludwig W. Rohde at the home of her mother, Mrs. Nettie M. Dewey. The house was effectively decorated with lovely summer flowers. The color scheme of pink and white was carried out in the dining room which was lighted with pink candles, the wedding cake bearing the miniature bride and bridegroom forming the centerpiece of the tables.

The unique feature of the party was the arrangement of the many pretty gifts. An umbrella of blue shirred chiffon was suspended from the chandelier with streamers of blue and white festooned with rosebuds falling to the floor where the gifts were arranged. The gifts were caught to the streamers by a bud and each bore a gold letter spelling congratulations. Those who attended were Mrs. Franklyn Erwin, Mrs. Nettie M. Dewey, Miss Sally Wood, Mrs. R. E. Robinette, Mrs. William T. Duke, Miss Hope Miller, Miss Margaret Poor, Mrs. Howard Lewis, Mrs. George Stephens, Mrs. P. K. Oglesbee, Mrs. D. C. Cameron and Mrs. Morrow Moore.

Mr. and Mrs. Ralph E. Waters have come to Washington from their home in New York to spend a short vacation and they have engaged an apartment at the Wardman Park Hotel.

Mrs. Henrietta A. Forbes who with her daughter, Mrs. Augusta W. Bispham, makes her home at Wardman Park Hotel, has gone with Mrs. Bispham to Middletown, R. I., to spend some time there.

Mr. and Mrs. Eugene R. Woodson will entertain at dinner on the Shoreham terrace Tuesday evening in honor of their daughter and her fiance, Mr. Albert E. Conradis, and the wedding party. Miss Woodson and Mr. Conradis will be married Saturday, September 10.

The Rev. A. J. Wilder, rector of St. Andrew's Church corner of New Hampshire avenue and V street, has returned from his vacation, spent at his summer home on Mackinac Island, Mich. Mrs. Wilder will return later.

Mrs. Lula Adams Ewers of the Carlton Hotel, has gone to Atlantic City where she will spend the remainder of the summer.

Mr. and Mrs. George W. Romney entertained at the dinner dance on the Shoreham terrace last evening. Their guests were Mr. and Mrs. Sterling Ely, Mr. and Mrs. Theron Carruth, Miss Ruth Lafont and Mr. Clarence Young.

Mr. Theodore G. Risley, solicitor of the Department of Labor, and Mrs. Risley, with their son and daughter-in-law, Mr. and Mrs. Maynard Risley, and their little daughter, were dinner guests Tuesday night of Mr. and Mrs. Hugh Kenelpp at Gray's Hill Inn, Virginia.

Mr. and Mrs. Risley, jr., reside in Chicago, where Mr. Risley is attached to the revenue service. They motored to Washington, accompanied by the solicitor and Mrs. Risley, who were reurning from a brief visit to their home State.

Mr. and Mrs. Wellington Stephenson, of Kansas City, Mo., are guests at the Shoreham for a few days.

Dr. and Mrs. P. B. Bonsin are again in Washington for a short stay, stopping at Wardman Park while here. They will return to their summer home in Salisbury, Md., in a day or two.

FINAL CLEARAWAY SALE
FURTHER REDUCTIONS FOR ABSOLUTE DISPOSAL
Dresses, Coats, Suits, Hats, Knitwear, Blouses, Wraps.
M. PASTERNAK
1219 Connecticut Ave.

1892
POTTHAST
One true Antiques of Tomorrow
Washington's Leading Finest Furniture Makers.
1741-43 Connecticut Ave.

A Typical D & M Value

Large roomy arm chair for the bedroom, in a selection of Chintz coverings. Loose cushion. Priced considerably less than you would expect for such quality.

$18.75

DULIN & MARTIN
Connecticut Ave. and L

PHONE NATIONAL 4205
FOR POST CLASSIFIED ADS

WOODWARD & LOTHROP
10TH 11TH F AND G STREETS

To Secure Proper Contrast with Fashion's More Elaborate Homefurnishings—Use

NET CURTAINS

The Outstanding Curtain Fashion for Fall

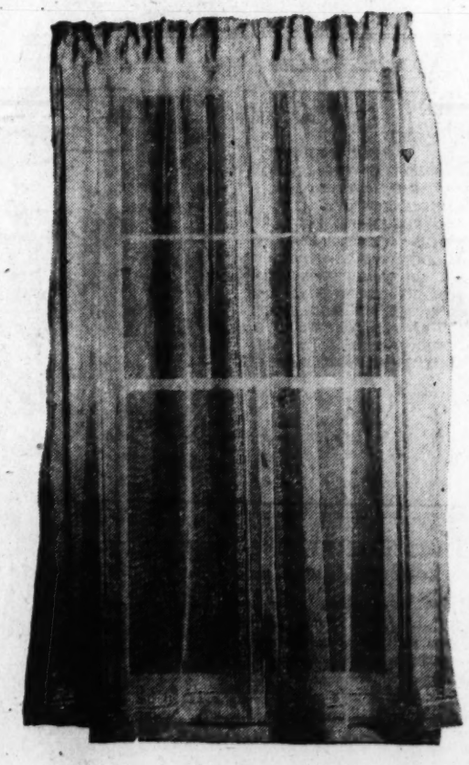

Now at Their Lowest Prices in Our Semi-Annual Selling

Exquisitely upholstered suites, delightfully decorative occasional chairs, gorgeous Oriental rugs, lovely lamps—all appear their best against these straight, simple net curtains. These same curtains have taken first place in importance for Fall. So—for The Semi-Annual Selling—we purchased outstanding groups of these lovely net curtains—in a choice of many patterns and colors—and have priced them exceptionally low, that you may choose now—and save.

Filet Net CURTAINS

Specially Priced $1.88 pair

Plain, or in a choice of several attractive new designs. 2¼ yards long.

Filet Net CURTAINS

Specially Priced $2.55 pair

A superior quality that is regularly much more. Plain or in lovely new patterns. 2¼ yards long.

Novelty Net CURTAINS

Specially Priced $3.25 pair

Filet nets—and exquisite Venetian lace and fish net designs. 2¼ and 2½ yards.

Swiss Point CURTAINS

$2.95 pair $3.95 pair

A delightful collection—imported especially for this event. Splendid quality—in several attractive new border designs. 2¼ and 2½ yards long.

Other Net Curtains: filet, novelty weaves, rayon mesh $3.85

CURTAINS, SEVENTH FLOOR

THE ONCE OVER

By H. I. PHILLIPS

KINDNESS TO OYSTERS.

("Dr. Vera Koehling, doctor of science in the Bureau of Shell Fisheries, Washington, urges that the practice of inflicting needless pain be stopped by giving oysters an anesthetic before opening them."—News item.)

HAVE you ever stopped to think
How an oyster's feelings sink
When it finds itself extracted
From its bed—
How its instincts all rebel
At removal from the shell
So that to some person it may then
be fed?

Have you ever given thought,
As all human beings ought,
To the question of how bivalves may
react
When a man who lacks a heart
Pries their outsides quite apart
So their insides may be eaten quite
intact?

Oh, for shame if you have not,
For such cruelty's a blot
On the mercy of the so-called human
race;
For the oyster in a stew
Has his feelings, as have you,
Though he may not quite express
them on his face.

When the oyster from the sea
Is extracted ruthlessly
And consigned to death upon an
oyster bar,
It must suffer quite enough
Without being treated rough
As it now appears the lowly oysters
are.

NOT a semblance of a break
Does the oyster get or take
From the moment it is wrested
from its bed;
Off its outsides quickly go
So its insides, as you know,
May be served in sauces hot and
very red.

Does the opener, the brute,
Think of all the pains that shoot
Through a bivalve as its shell apart
is pried?
No, to him it never seems
(Since an oyster rarely screams)
That the creature most unwillingly
has died.

So a cheer, and make it snappy,
For a lady most unhappy
At the thought of how all oysters
suffer so!
Gentle, kindly, energetic,
She will give an anesthetic
So the oyster when it's opened will
not know.

THE PERSONAL NOTE.

Mr. Roosevelt proposes that all ballyhoo be eliminated from the campaign this year. He thinks that the Republicans should cut out their ballyhoovering especially.

NEW VERSION.

YANKEE BOODLE came to town
A-ridin' on a pony;
To all who needed funds he
gave
A nice, great, big fat loan(y).

* * * * *

One of the economic questions in connection with the repeal of prohibition is what will the country do with all its undersized quart bottles!

* * * * *

ONE INDIGNITY SIDESTEPPED.

A police radio car was stolen in New York the other day. It was a great relief to Commissioner Mulrooney to hear that the police were not, however, in it at the time.

* * * *

A GOOD REASON.

Elmer Twitchell says he now realizes why the Statue of Liberty has her hand up in the air. She is getting ready to call loans and anticipates a tough struggle.

(Copyright, 1932.)

Camp Letts Dinner To Be Held Tonight

Champion Camper of 1932 and Others Will Be Given Awards.

A farewell to vacation fun at Camp Letts will be sounded by Washington boys at the Rhodes River camp of the Young Men's Christian Association, with a final banquet and celebration tonight.

The champion camper of 1932 will be announced, awards will be made for athletic prowess and formal tribute will be paid John C. Letts and others who have aided in the development of the camp.

Silver cups, donated by the Lions Club, will be awarded to a group of boys who have distinguished themselves under the fourfold program of the camp—skilled strength, knowledge of outdoors, practical Christianity and service to others.

Candidate Spends Only 3 Cents.

Salina, Kans., Aug. 31 (A.P.).—If Uncle Sam hadn't hiked postage rates in the middle of the primary campaign, the expense of L. H. Wood in securing the Republican nomination for Saline County clerk, would have been 50 per cent less. His only expense, he certified, was 3 cents for postage in sending one letter.

"EVERY DAY MOVIES"

By DENYS WORTMAN

MOPEY DICK AND THE DUKE.

"I'm tellin' yuh, Mopey, this ain't goin' to get us nowhere —let's go over and try the chute-the-chutes."

Daily Cross-Word Puzzle

ACROSS

1 Policeman (slang)
4 White alkaline compound
8 Assumed part
12 River in Switzerland
13 Chinese monetary unit
14 Paradise
15 Advanced
17 Repair
18 The cry of the raven
19 Testifies
21 Competent
23 Deserve
24 By way of
25 Rash
26 Let
30 One who prepares for publication
32 Extreme fright
33 Abate
34 To free
35 Speed
36 Apportions
38 Wrap (a dead body)
39 Places
42 Owns
43 Leave out
44 Became less severe
48 Desire
49 Armor
50 Epoch
51 Remain
52 A short distance
53 Without moisture

DOWN.

1 To cover
2 To row
3 Announce
4 Pack
5 An edible grain
6 Conveyed by written instrument
7 A shrub
8 More distant
9 Scripture canticles
10 Unaspirated consonant
11 Closes
16 Be allowed
20 Amassed
21 Affirm
22 Wait
23 Impair
25 Specks
27 Checked
28 Tart
29 Sea bird of prey
31 A fodder grass
32 It is (contraction)
34 Place in position again
37 Names
38 Is able
39 Flies
40 Give forth
41 Leading tower of Italian city
42 Aid
45 Rest
46 Deviate from the true course
47 From dawn to darkness

YESTERDAY'S ANSWER

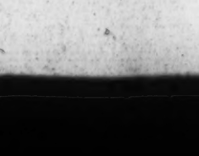

(Copyright, 1932.)

DICK TRACY—Out of a Tight Spot.

WHILE DICK TRACY ATTEMPTS TO FIGHT IT OUT WITH THE GRIZZLY BEAR.—
-THUNDERING DOWN THE MOUNTAINSIDE COMES THE HUGE STONE - DISLODGED BY KENNETH CREBB, WHO HAS SEIZED THIS OPPORTUNITY OF DEALING A DEATH BLOW TO TRACY. . .
REALIZING THERE ARE THREE MORE BULLETS IN HIS PISTOL THE DETECTIVE THRUSTS THE GUN AGAINST THE BEAR'S BODY AND FIRES.
RECOILING FROM HER VICTIM, THE ANIMAL STEPS BACK A SHORT DISTANCE — WHILE TRACY AT THE SAME INSTANT LEAPS TO ONE SIDE.
THE GIANT ROCK SHOOTS PAST THE DETECTIVE — AND WITH TERRIFIC FORCE HURLS ITSELF AGAINST THE GRIZZLY-
UP THE SIDE OF THE HILL, MARGE! IT'S OUR CHANCE!
WAS CREBB'S MISCARRIED SCHEME MADE ESCAPE POSSIBLE FOR TRACY AND MARGE?

MINUTE MOVIES

(All rights protected by the George Matthew Adams Service. Trade Mark Registered U. S. Patent Office.)

Baby Mine

By Ed Wheelan

FILM FOOLS.
A NONSENSICAL "TALKIE" WITH FULLER PHUN AND ARCHIBALD CLUBB
SO YOU HAVE A BABY BROTHER, FAT? WELL, WHAT'S HIS NAME ?!
I DUNNO, SLAT-
WE CAN'T UNDERSTAND A WORD HE SAYS !!
PLAP
CAN YOU GIVE ME A GOOD SCOTCH STORY, SLAT?
NO, FAT, BUT I'LL SELL YOU ONE!"—
SOAP!
-I'M SCOTCH MYSELF !!
WHAM!
GEE, SLAT, THIS IS A SWELL STUDIO- THEY MUST ASK A LOT FOR THE RENT!
I'LL SAY THEY DO, FAT-
THEY ASKED ME FIVE TIMES LAST WEEK !!
FAT, WHY DON'T YOU LIKE MY SISTER'S SINGING ?!!
BECAUSE, SLAT,..
TOOTLE - OOT
PLINK PLINK
SHE DOESN'T PRACTICE WHAT SHE SCREECHES !!
TO-MORROW "OLD MAN ANSWER DEPT." GETS ON THE JOB
9-1

THE GUMPS

Follow the Gumps in the Colored Comic Section of The Sunday Post

What the Country Needs

OLD ANDY WAS RUMAGING AROUND IN THE ATTIC YESTERDAY AND FOUND THE OLD CAMPAIGN HAT- THE ONE HE WORE WHEN RUNNING FOR PRESIDENT WAY BACK IN 1924
IT SET HIM TO THINKING-
9-1
MIN- DO YOU KNOW- I WISH I WAS RUNNING FOR PRESIDENT THIS YEAR- I THINK I'D HAVE A BLAMED GOOD CHANCE OF WINNING-
WHATEVER PUT SUCH A FOOLISH NOTION IN YOUR HEAD ?
FOOLISH NOTION ?
SAY THERE NEVER WAS A MORE OPPORTUNE TIME - WHAT THIS COUNTRY NEEDS TODAY AND IS CLAMORING FOR- IS BRAINS- ANOTHER LINCOLN - A GEORGE WASHINGTON- WHY THESE POLITICIANS WE HAVE NOW- WHAT DO THEY KNOW? I'VE FORGOTTEN MORE ABOUT POLITICS THAN THE WHOLE BUNCH EVER KNEW OR EVER WILL KNOW-
DID YOU EVER TRY THAT OLD FASHIONED REMEDY- OF PUTTING A STRING AROUND YOUR FINGER SO THAT YOU WOULDN'T FORGET ?
?
SIDNEY SMITH
Reg. U.S. Pat. Off.; Copyright, 1932, by The Chicago Tribune.

GASOLINE ALLEY

Don't miss this feature in colors in The Sunday Post.

A Busy Night

ON SEPT. 30, 1781, THE AMERICANS AND FRENCH ENTRENCHED BEFORE YORKTOWN WHERE CORNWALLIS HAD FORTIFIED FOR A SIEGE GOVERNOR NELSON WAS ASKED BY LAFAYETTE WHICH HOUSE TO FIRE UPON. "MINE", HE REPLIED. "IN IT YOU'LL FIND CORNWALLIS AND THE BRITISH HEADQUARTERS."
9-1
DON'T SPARE MY PROPERTY IF IT SHELTERS ONE OF THE ENEMY.
THE AMERICANS AND FRENCH STORMED TWO REDOUBTS ON THE NIGHT OF OCT. 14 AND AFTER FIERCE FIGHTING BOTH FELL. AS A RESULT CORNWALLIS DECIDED TO ATTEMPT AN ESCAPE FOR HIS ARMY.
WHERE'S EVERYBODY GOIN', BUDDY?

WINNIE WINKLE, THE BREADWINNER

See the Winkle Family in colors in The Sunday Post.

A "Dumb" Animal

TILLIE BALDWIN'S RIDING ACADEMY IS JUST OVER THIS HILL !! IT'LL BE LOTS OF SPORT RIDING THRU THE COUNTRY !!
WELL, I DUNNO WHO'S GONNA GET THE WORST OF IT — TH' HORSE, OR ME !!
FAWTHAW! WHAT ARE YOU MAKING YOUR HORSE GALLOP FOR ?
I TOLD HIM TO STOP, BUT THIS CRITTER AIN'T EVEN GOT HORSE SENSE !!
YOU'D BETTER GET OFF THAT LAWN, FAWTHAW! IT'S A PRIVATE ESTATE! DON'T YOU SEE THAT SIGN ??
SURE !! I SEE IT —
PRIVATE KEEP OFF
BUT WHY DON'T YOU TELL IT TO TH' HORSE ?!!
PRIVATE KEEP OFF.
SEPT. 1
Reg. U. S. Pat. Off.; Copyright, 1932, by The Chicago Tribune.
BRANNER

Dial Flashes

By ROBERT D. HEINL

RADIO broadcasting companies will not reap a rich harvest from political campaign broadcasting this year. The 1928 campaign on the air took more than $1,000,000 from the war chests of the major parties for radio. This year the maximum expenditure is not expected to exceed $500,000.

The complete radio schedule for the Republican campaign has been approved by former Senator Henry J. Allen, of Kansas, who is in charge of all Republican publicity. The oratory has been dovetailed with the regular radio programs. The final schedule, subject to last minute changes to take care of so-called strategic moves, was delivered at the White House for approval by President Hoover a day or two ago.

"As it looks now, the Republicans will spend about $250,000 for radio facilities," said a member of the Republican radio committee. "The broadcasters do not expect the Democrats will pay any more. There are too many places for the funds from the war chests. Money is not as plentiful as in 1928, therefore the smaller sum must be spread over a larger surface."

ACCORDING to present plans, the National Broadcasting Company will get about $175,000 from the Republican campaign and the Columbia Broadcasting System about $80,000. The difference is attributed to the fact that N. B. C. operates two networks, namely, WJZ and WEAF with affiliated stations, while Columbia has one coast-to-coast chain.

Furthermore, rates charged for time on the air have soared since 1928. Facilities of the combined networks could be purchased for an hour in 1928 for about $17,000, against $35,000 now. The indication, therefore, is that less time will be used on the air this year.

Mr. Hoover will make four or five broadcasts, according to the Republican program as now drawn.

Possibilities of electrical transcriptions are being investigated, but it is doubtful if the recorded broadcasts will play much of a role this year. No part in the campaign has been assigned to television.

LIEUT. CHARLES BENTER has prepared a special treat for his audience this morning (WMAL, 9:45 o'clock). He will afford listeners an opportunity to hear an uncut rendition of Richard Strauss' beautiful tone poem, "Death and Transfiguration." It is doubtful if the full score has been played more than a half-dozen times over the air, since it requires 22 minutes and is one of the most difficult scores in the repertoire of concert orchestras and bands. Also it is necessary to obtain special permission from the composer for its performance.

Stanley Bell will explain the ideas which Strauss wished to convey in a carefully prepared continuity.

With Donald Ogden Stewart, novelist and writer, as master of ceremonies, another "Hollywood on the Air" program will be carried to WRC listeners at 11 o'clock, direct from the moving picture metropolis, with Jimmy Durante, Marie Dressler and Polly Moran as the principals.

Four musical compositions by one of America's industrial leaders, William H. Woodin, president of the American Car & Foundry Co., a director of the Federal Reserve Bank of New York, and a director of many large corporations, will be played by Cesare Sodero and his concert orchestra (WRC, 10:15 o'clock), tonight. The selections are "Pensee Sentimentale," "In Sevilla," "Medit[illegible]" and "Tartar Dance."

Ceremonies inaugurating the association of Station KDYL, Salt Lake City, with the National Broadcasting Co. will be carried over WRC at 11:30 o'clock tonight.

COL. LEMUEL Q. STOOPNAGLE has just made application for a patent on a book with cellophane pages, for people who like to read the end of the story first.

ON THE AIR TODAY

THURSDAY, SEPTEMBER 1.

WRC—National Broadcasting Co. (316 Meters, 950 Kilocycles.)

6:30 a. m.—Health Exercises.
7:00 a. m.—On the 8:15.
7:15 a. m.—Morning Devotions.
7:30 a. m.—Cheerio.
8:00 a. m.—Gene and Glenn.
8:15 a. m.—Top o' the Morning.
8:30 a. m.—Upstaters.
8:45 a. m.—Miss Sanico.
9:00 a. m.—Thru Lighted Windows.
9:15 a. m.—Souvenirs of Melody.
9:30 a. m.—Three Orphans.
9:45 a. m.—Breen and De Rose.
10:00 a. m.—Catherine Field, soprano.
10:15 a. m.—Radio Household Institute.
10:30 a. m.—Timely Garden Suggestions, by W. R. Beattie.
10:45 a. m.—Hugo Mariani.
11:00 a. m.—Johnny Marvin, tenor.
11:15 a. m.—On Wings of Song.
12:00 (noon)—Popular Varieties.
12:30 p. m.—National Farm and Home Hour.
1:30 p. m.—Syncopators.
1:45 p. m.—Better Business Bureau talk by Louis Rothschild.
2:00 p. m.—Three Mustachios.
2:15 p. m.—Harry Gleason, organist.
2:45 p. m.—Rhythmic Serenade.
3:00 p. m.—U. S. Navy Band.
4:00 p. m.—Silhouettes.
4:15 p. m.—Paul Whiteman's Rhythm Boys.
4:30 p. m.—Swanee Serenaders.
4:45 p. m.—G. E. Circle.
5:00 p. m.—Waldorf Astoria Orchestra.
5:30 p. m.—Alice Hutchins Drake.
5:45 p. m.—June Purcell, contralto.
6:00 p. m.—Amos 'n' Andy.
6:15 p. m.—Clyde Doerr Saxophone Octet.
6:30 p. m.—Ray Perkins.
6:45 p. m.—The Goldbergs.
7:00 p. m.—Rudy Vallee Orchestra.
8:00 p. m.—The Revelers.
8:30 p. m.—Concert Orchestra.
9:00 p. m.—Lucky Strike Dance Hour.
10:00 p. m.—Last-Minute News.
10:02 p. m.—Trio Romantique.
10:15 p. m.—Cesare Sodero Concert Orchestra.
11:00 p. m.—Hollywood on the Air.
11:31 p. m.—Inaugural Program to Station KDYL, Salt Lake City.
12:30 to 1:00 a. m.—Terrace Gardens Orchestra.

WMAL—Columbia Broadcasting System. (475.9 Meters, 630 Kilocycles.)

8:00 a. m.—Jack Little.
8:15 a. m.—Gypsy Music.
8:45 a. m.—Frank Young, pianist.
9:00 a. m.—Opening the Morning's Mail.
9:30 a. m.—Four Clubmen.
9:45 a. m.—U. S. Navy Band.
10:30 a. m.—Isabel's Bits of Wisdom.
11:00 a. m.—Wilma La Ville.
11:15 a. m.—Walker Cup golf summaries.
12:00 (noon)—George Hall Orchestra.
12:15 p. m.—Notebook Contest.
12:30 p. m.—Musicale.
1:00 p. m.—Rhythm Kings.
1:30 p. m.—Ann Leaf.
2:00 p. m.—Salon Orchestra.
2:30 p. m.—Four Norsemen.
3:00 p. m.—U. S. Army Band.
3:45 p. m.—Walker Cup golf summaries.
4:30 p. m.—Weather Man.
4:40 p. m.—Warren Sweeney, pianist.
4:45 p. m.—The Melodeers.
5:00 p. m.—Perry Miller.
5:15 p. m.—Freddie Martin's Orchestra.
5:30 p. m.—Skippy.
5:45 p. m.—News Flashes.
6:00 p. m.—Myrt and Marge.
6:15 p. m.—Round Towners.
6:30 p. m.—Harold Stern's Orchestra.
6:45 p. m.—Fremmins Orem, marimbist.
7:00 p. m.—Edwin C. Hill—"The Human Side of the News."
7:15 p. m.—Barbara Maurel, contralto.
7:30 p. m.—Meyer, the Buyer.
7:45 p. m.—Freddie Rich Columbians.
8:15 p. m.—Mills Brothers.
8:30 p. m.—Love Story Hour.
9:00 p. m.—Music That Satisfies.
9:15 p. m.—Musical Fast Freight.
9:35 p. m.—Isham Jones Orchestra.
9:45 p. m.—Earl Carbaugh, barytone.
10:00 p. m.—Howard Barlow Symphony Orchestra.
10:30 p. m.—Jack Little.
10:45 p. m.—Ozzie Nelson's Orchestra.
11:00 p. m.—Pete Macias Club Michel Orchestra.
11:30 p. m.—Dancing by the Sea.

WOL—American Broadcasting Co. (229 Meters, 1,310 Kilocycles.)

7:00 a. m.—Musical Clock.
10:00 a. m.—Music.
12:30 p. m.—Naval Hospital Requests.
3:00 p. m.—Sports and Music.
4:00 p. m.—Jo Fynn.
4:15 p. m.—Hilo Melody Boys.
4:30 p. m.—Monte, Mike and Skip.
4:45 p. m.—Catherine Deals, pianist.
5:00 p. m.—Something for Every One.
5:30 p. m.—Paul Kent, German folk songs.
5:45 p. m.—"Lady Fingers," by Myrtle Case.
6:00 p. m.—Dinner Music.
7:00 p. m.—Orchestral Gems.
7:30 p. m.—Sports.
7:50 p. m.—Music.
8:15 p. m.—Honolulu Duo.
8:30 p. m.—Northern Dramatic Company.
9:00 p. m.—Bonanno Brothers.
9:30 p. m.—Wrestling Matches.

WE REPAIR ANY $ RADIO 1 TUBES-PARTS-EXTRA STAR RADIO Co. 409 11TH ST. DISTRICT 4700

12 EXPERT RADIO MEN $ 1 ALWAYS READY STAR RADIO Co. 409 11TH ST. DISTRICT 4700

Today's Happenings

Luncheon—Phi Gamma Delta, University Club, 12:30 p. m.

Luncheon—Cornell Club, University Club, 12:30 p. m.

Luncheon—Department of State, University Club, 12:30 p. m.

Meeting—Catholic Evidence Guild, 711 N street northwest, 8 p. m.

Luncheon—Kiwanis Club, Raleigh Hotel, 12:30 p. m.

Luncheon—Advertising Club, Raleigh Hotel, 12:30 p. m.

Meeting and Buffet Supper—Amity Club, Hamilton Hotel, 8 p. m.

Smoker—Gamma Sigma Fraternity, Mayflower Hotel, 9 p. m.

Band Concert

UNITED STATES SOLDIERS' HOME BAND

Band Stand, 5:30 p. m.

March, "Electric" ..... Goldman
Overture, "The Hermit's Bell" ..... Mallart
Duet for flute and clarinet.
"Lo, Hear the Gentle Lark" ..... Bishop
Musicians D'Elisa and Darby.
Grand scenes from "La Boheme" ..... Puccini
Solo for chimes.
"The Clock of St. Malo" ..... Rimmer
Musician James Boody.
Shades of the past "Old Chestnuts" ..... Lake
Finale, "Marquette University" ..... Sousa
"The Star-Spangled Banner."

Culbertson on Bridge

By ELY CULBERTSON

424.

FALSE-CARDING.

FALSE-CARDING may very well be compared with fire. If handled properly, it will prove a very valuable servant to the bridge player, but if not respected, it will turn around and bring disaster. False-carding as Declarer and false-carding on the defense are two entirely different problems. In the first case, there is no one to fool but the opponents, and you are free to play any card you wish. But if you are playing the defense, it is just as important not to fool your partner as to mislead the Declarer. In short, intelligent false-carding may prove a very valuable way to make the enemy err, but if done unintelligently, it will turn into a boomerang.

There are certain types of false-carding which are generally accepted as good, and which offer a better-than-even chance of success. The generally accepted theory behind false-carding is to prevent the opposition from getting an accurate count on your hand, which would be materially aided by the drop of each low card in its proper order. Less frequently, false-carding is done to mislead the opponents as to the location of an honor. Fake strength signals come under this category if made when it is known that they can not cause your partner to make a wrong play. In addition, there are several well-known coups—for instance, dropping the Queen when holding Queen-Ten alone to enable you to make your Ten, or taking a trick with a higher card than necessary and temporarily abandoning a tenace position, in order to give the Declarer a false feeling of security, which causes him to play into your hands.

A generally accepted false-card by expert players, after you have led the fourth best of a five-card suit against notrump, is not to drop your lower one on the second round of the suit, but to drop your next higher one and make Declarer think you have only four of that suit, and he may thereby not hold up his stopper long enough to shut your partner out. Then, most Declarers, holding the Ace-King of a suit, will invariably take the Ace on the first round of the suit when the opponents lead it to him, thinking they have made a brilliant false-card. There are times when the Ace is the proper play, but there is probably an equally large number of times when it would be better tactics and better psychology to take the trick with the King. I have no doubt that a whole book could be written on this subject—that is, when to take the Ace and when to take the King.

Suppose you are the Declarer at a three notrump contract. A heart is opened, and you have three to the King in Dummy and three to the Ace-Queen in your hand. You naturally do not fear hearts, but there is another suit which is practically wide open and to which you do not wish the opponents to shift when they get in. On the low card opening, you play the low from Dummy and Junior plays the 9. Blindly false-carding and taking the trick with the Ace is probably the worst play that you could make. The opening leader will now know that you must have the Queen, and will shift, as soon as he gets in. But if your take the first trick with the Queen, it will appear quite possible to the opening leader that Junior has been withholding the Ace, whereas, he couldn't possibly have withheld the Queen.

If false-carding is done intelligently, and with as much thought as is used shall we say, in preparing for a squeeze, it will bring you many extra tricks.

Tomorrow's Hand.

The bidding and play of the hand printed below will be discussed tomorrow:

North—Dealer.

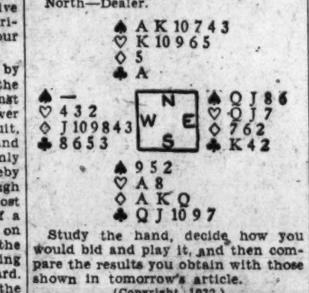

Study the hand, decide how you would bid and play it, and then compare the results you obtain with those shown in tomorrow's article.

(Copyright, 1932.)

What Today Means to You

By MARY BLAKE

"VIRGO."

IF September 1 is your birthday, the best hours for you on this date are from 10:15 a. m. to noon, from 4 p. m. to 6 p. m. and from 9 p. m. to 11 p. m. The danger hours are from 8 a. m. to 9:45 a. m. and from 6:30 p. m. to 8:15 p. m.

On September 1, the stars foretell a day beset with many difficulties, but none of an insuperable nature. There will be present the temptation to magnify them. The only sure way to seek a happy issue is to face them squarely and calmly. There will be unexpected signs of improvement in mercantile conditions, and the bad weather prophets will be discomfited.

A boy born on this September 1 will, at a very early age, feel his oats, and will seek to walk unaided. He will have much force of character, as well as independence of spirit. A girl, on the other hand, will grow up to be rather helpless in face of trouble, and dependent, all the time, on others. Both boy and girl will have affectionate natures.

You, if born on September 1, are a very downright sort of person and rather opposed to compromise in any shape or form. It goes without saying that you are intolerant of others' weaknesses, and have little or no sympathy for those who fall by the wayside. You are hard on subordinates, and rarely give them that word of encouragement which so often inspires greater effort. Your servants and you help undoubtedly respect you, but they have little affection for you. In all fairness, it must be conceded that you are an equally hard taskmaster on yourself and you give to your work every ounce of energy of which you are capable.

Your disposition is a hard one. For those, however, who are bound to you by ties of intimacy and relationship, you feel an intense love and devotion, although you consider all demonstrativeness a weakness. You are too dogmatic to be successful as a companion, but that sense which convinces that you are right and forces you to persevere, in spite of friendly warnings, in a given course spells success. When difficulties arise, you are at your best. When failure threatens, you shine as undaunted and fearless.

(Copyright, 1932.)

Fifth Avenue Fashions

THERE'S a neat sack suit that boys feel so happy to wear because it is so mannish. It can be made with knickers or with shorts, as shown in small view.

You'd be surprised how easily it is made, to say nothing of the saving in cost.

Soft tweed in brown or gray mixture is particularly nice for early fall for school wear. Navy blue homespun is lovely for "best." Brown diagonal woolen is another suggestion.

Style No. 3109 is designed for sizes 4, 6, 8, 10 and 12 years.

Size 8 requires 2¼ yards, 54-inch, with ⅝-yard 36-inch lining.

Price of pattern, 15 cents.

Our Fall Fashion Magazine is ready. Contains attractive selection of new patterns for women and children, also embroidery, patchwork quilts and a three-lesson beauty course. Price 10 cents a copy.

Address Fashion Department, The Washington Post, Fifth avenue and Twenty-third street, New York City.

No. 3109. Size.....

Name.....

Street address.....

City. State.....

DOE
DEPENDABLE · OIL · ELEC-TRIC BURNER
REDUCED PRICE
beginning at once—See it
Wallace Engineering Co.
1313 H ST. N.W.

LABOR DAY BARGAINS
Firestone
TIRES · TUBES · BATTERIES · BRAKE LINING · SPARK PLUGS · ACCESSORIES

GET READY for your Labor Day trip TODAY... You may never again be able to buy tires at these unbelievably low prices... Rubber and Cotton prices have already gone up and tire prices are sure to follow! You need some of the necessities and services in our Holiday Bargains... Prices are rock bottom. Quality excels any other tire at anywhere near these prices... Come in... take advantage of these *Free Services... Equip your car with accessories you need... at the Lowest Prices Ever Known* and be prepared for an enjoyable, trouble-free Holiday.

ALL PRICES TAX FREE

Firestone OLDFIELD TYPE

SIZE	Cash Price Each	Cash Price Per Pair
4.50-21	$5.43	$10.54
4.75-19	6.33	12.32
5.00-19	6.65	12.90
5.25-18	7.53	14.60
5.25-19	7.75	15.04
5.25-21	8.15	15.82
5.50-18	8.35	16.20
5.50-19	8.48	16.46
6.00-18 H. D.	10.65	20.66
6.00-19 H. D.	10.85	21.04
6.50-19 H. D.	12.30	23.86
7.00-20 H. D.	14.65	28.42

Other Sizes Priced Proportionately Low

Firestone SENTINEL TYPE

SIZE	Cash Price Each	Cash Price Per Pair
4.40-21	$3.59	$6.98
4.50-20	3.89	7.58
4.50-21	3.95	7.66
4.75-19	4.63	9.00
4.75-20	4.70	9.14
5.00-20	4.95	9.60
5.00-21	5.15	9.96
5.25-18	5.55	10.78
5.25-21	5.98	11.64
30x3½ Cl. Ex.	3.39	6.62

Other Sizes Priced Proportionately Low

***Double Guarantee*—Every tire manufactured by Firestone bears the name "FIRESTONE" and carries their and our unlimited guarantee. You are doubly protected.**

Firestone COURIER TYPE

SIZE	Cash Price Each	Cash Price Per Pair
4.40-21	$3.10	$5.98
4.50-21	3.55	6.98
4.75-19	3.98	7.65
30x3½ Cl.	2.89	5.75

FIRESTONE do not manufacture tires under special brand names for mail order houses and others to distribute. Special Brand Tires are made without the manufacturer's name. They are sold without his guarantee or responsibility for service. EVERY FIRESTONE TIRE IS DOUBLY GUARANTEED. Each line of Firestone Tires is designated by trend design and name. The quality and construction of each Firestone line excel that of Special brand mail order tires and tubes sold at the same prices.

Firestone COURIER TYPE BATTERY

An amazing battery value—big, full-power—long life guaranteed Firestone Courier Battery for only

$5.40 And Your Old Battery

Firestone SPARK PLUGS

Equip today with a new set of Firestone Double Tested, Power Sealed Spark Plugs and save one gallon of gas in every ten.

As low as

55c Each

Firestone OLDFIELD QUICK REPAIR KIT

Contains large supply of patch stock, tube of cement and a buffer lid.

12c Each

FREE BALLOONS FOR THE KIDDIES With Every Purchase Get Yours Today!

FREE Battery Test
FREE Spark Plug Test
FREE Brake Test

ALWAYS THE MOST FOR THE MONEY

NORTHWEST

ALBER & McNEIL, INC. 1418 F St. N.W.
ALEMITE CO. OF WASHINGTON, D. C. 2337 Champlain St. N.W.
ATLAS GARAGE CO. 1724 Kalorama Rd. N.W.
LEE D. BUTLER, INC. 2155 Champlain St. N.W.
CALL CARL, INC. 614 H St. N.W.
CAPITAL GARAGE 1330 New York Ave.
CAPITAL RADIATOR & SUPPLY CO. 215 Penna. Ave. N.W.
CENTRAL AUTO WORKS 443 Eye St. N.W.
COLORADO SERVICE STATION 5508 Colorado Ave. N. W.
CONNORS & FOSTER New Jersey & Rhode Island Aves. N.W.
DISTRICT AUTOMOTIVE SUPPLY Twenty-first and Penna. Ave. N.W.
EYNON MOTOR CO. 1427 Irving St. N.W.
FIRESTONE SERVICE STORES, INC. Thirteenth and K Sts. N.W.
HANDLEY MOTOR CO. Georgia Ave. and Quincy St. N.W.
HAINES SERVICE STATION, INC. 6505 Georgia Ave. N.W.
HERBERT'S TIRE & BATTERY SHOP 3150 Mount Pleasant St. N.W.
HIGGINS SERVICE STATION. 28th St. and Va. Ave. N.W.

TEXAS STATIONS

NORTHWEST.
Rock Creek and Upshur Sts. N.W.
6th St. and New York Ave. N.W.
Conn. Ave. and Veazey Sts. N.W.
Georgia Ave. and Van Buren Sts. N.W.
New Hampshire Ave. and M Sts. N.W.
19th and E Sts. N.W.
Wisconsin Ave. & Que St. N.W.
14th and W Sts. N.W.
Columbia and Georgia Aves. N.W.
North Capitol and Decatur Sts. N.W.
NORTHEAST.
Northeast corner 4½ and C Sts.
North Capitol and Pierce Sts. N.E.
Benning Rd. and Minnesota Ave. N.E.
Bladensburg Rd. and N St. N.E.
4th St. and Florida Ave. N.E.
SOUTHEAST.
8th St. and Virginia Ave. S.E.
SOUTHWEST.
3d and B Sts. S.W.
SUBURBAN.
Silver Spring, Maryland, Station, Wash., Brookfield and Baltimore Blvd.

NOLAN'S GARAGE 1109 18th St. N.W.
PARKWAY FILLING STATION 14th and Park Rd. N.W.
PINEY PARK AUTO SUPPLY 4501 14th St. N.W.
PLAZA AUTO SUPPLY 4th and Mass. Ave. N.W.
REECE TIRE HOUSE 710 O St. S.W.

NORTHWEST

B. F. SCHRIDER 6919 Piney Branch Rd. N.W.
SCHRIDER'S SERVICE STATION 258 Carroll Ave.
SCOTT'S MOTOR SERVICE 22 Florida Ave. N.W.
SECURITY TIRE SERVICE 907 11th St. N.W.
SHEPARD & HAYES 3320 M St. N.W.
SHOREHAM HOTEL GARAGE 2500 Calvert St. N.W.
L. P. STEUART, INC. 1440 P St. N.W.
STEUART MOTOR CO. 6th and K Sts. N.W.
WARFIELD MOTOR CO. 1130 Conn. Ave. N.W.
WARDMAN PARK GARAGE 27th and Calvert Sts. N.W.
WASHINGTON ACCESS. & GARAGE 17th and L Sts. N.W.
WASHINGTON GARAGE CO., INC., 1212 E St. N.W.
HILL & TIBBITS 1114 Vermont Ave. N.W.
HILLTOP SERVICE STATION 4332 Wisconsin Ave. N.W.
WALTER JOHNSON'S SERVICE STATION Wisconsin Ave. and Jenifer St. N.W.
KALORAMA GARAGE 1614 Kalorama Rd. N.W.
KENNEDY SERVICE STATION Kennedy St. and N. H. Ave.
LOGAN MOTOR CO. 1810 E St. N.W.
ROY MATTINGLY 1208 22d St. N.W.
MINUTE SERVICE STATION No. 7 3039 Canal Rd. N.W.
MINUTE SERVICE STATION NO. 10 2021 Virginia Ave. N.W.
MOTOR INN 220 Mass. Ave. N.W.

NORTHEAST

BOYER'S SERVICE STATION 3339 Benning Rd. N.E.
R. G. DUNNE & CO. 6th and H Sts. N.E.
EDWARD'S BATTERY SERVICE 901 A St. N.E.
HIGHWAY GARAGE 2106 Rhode Island Ave. N.E.
LAKEMAN'S GASOLINE STATION 915 Rhode Island Ave. N.E.
LAPIDUS SERVICE STATION Bladensburg Rd. and Randolph St.
MICHIGAN AVE. SERVICE STATION. 870 Michigan Ave. N.E.
MILES GASOLINE STATION 2380 Rhode Island Ave. N.E.

NORTHEAST

NORTHEAST BATTERY SHOP 1000 12th St. N.E.
BROOKLAND GARAGE 1000 Michigan Ave. N.E.
NORTHEAST MOTOR CO. 920 Bladensburg Rd. N. E.
SMITH'S SERVICE GARAGE 216 Warren St. N.E.
THIELE'S GARAGE 710 14th St. N.E.
THE GARDEN SERVICE STATION 4854 Deane Ave. N.E.
J. F. WHITE 400 C St. N.E.

SHERWOOD BROS., INC.

NORTHWEST
4201 Conn. Ave. N.W.
3601 M St. N.W.
4810 Wisconsin Ave. N.W.
2nd and Indiana Ave. N.W.
4th & Blair Rd. N.W.; Takoma Pk., D.C.
NORTHEAST.
2507 Bladensburg Rd. N.E.
115 Florida Ave. N.E.
18th and E Sts. NE.

SOUTHEAST

ABSHER'S MOTOR CO. 1311 E St. S.E.
ANACOSTIA MOTOR CO. 1325 Good Hope Rd. S.E.
CONNORS & FOSTER 2244 Pennsylvania Ave. S.E.
CONNORS & FOSTER Good Hope Rd. S.E.
GOOD HOPE FILLING STATION Good Hope and Naylor Rds. S.E.
S. E. AUTO SUPPLY CO. 620 Pennsylvania Ave. S.E.
NICHOLS AVE. SERVICE STATION 2323 Nichols Ave. S.E.
LOEFFLER MOTOR CO 215 Pennsylvania Ave. S.E.
SOUTHEAST MOTOR CO. 712 E St. S.E.
GEORGE B. STEVENS 2757 Nichols Ave. S.E.

CITIES SERVICE STATIONS

NORTHWEST.
901 Florida Ave. N.W.
1731 Kalorama Rd. N.W.
Georgia and Alaska Aves. N.W.
4326 Wisconsin Ave. N.W.
5348 Wisconsin Ave. N.W.
2021 K St. N.W.
5013 Georgia Ave. N.W.
NORTHEAST.
65 H St. N.E.
24th and Benning Rd. N.E.
R. I. Ave. and Newton St. N.E.
SOUTHWEST.
241 Virginia Ave. S.W.
10th and Maryland Ave. S.W.
SUBURAN.
Potomac, Virginia
Montrose, Maryland
Rosslyn, Virginia

SOUTHWEST

DWIGHT K. TERRY 7th and G Sts. S.W.
FIRESTONE SERVICE STORES, INC. 3d and B Sts. S.W.

SUBURBAN

MARYLAND GARAGE & MACHINE CO., INC. Silver Spring, Md.
BENNINGS SERVICE STATION Bennings Rd. and Minnesota Ave.
R. E. SHAVER Bennings, D. C.
WINDSOR SERVICE STATION Bennings, D. C.
AL'S MASTER SERVICE STATION Clarendon, Va.
COLLEGE PARK AUTO PLACE College Park, Md.
Queen Chapel Service Station WM. IAGER Hyattsville, Md.
DISTRICT HGTS. SERVICE STATION District Heights, Md.
HOWARD'S SERVICE STATION Hyattsville, Md.
EDWARD'S MOTOR CO., INC. Mt. Rainier, Md.
LEE HIGHWAY SERVICE Rosslyn, Va.
METROPOLITAN MOTOR CO. Silver Spring, Md.
GINGELL'S MOTORS Berwyn, Md.
IMIRIE BROS. Bethesda, Md.
BOBBS SERVICE STATIONS Cottage City, Md.
J. T. BAKER & SONS Cabin John, Md.
COMMUNITY SERVICE STATION Silver Hill, Md.
BOYER MOTOR SALES Capitol Heights, Md.
WASHINGTON MOTOR CO. Capitol Heights, Md.
J. K. ECKSTHOM Flower Ave. & Mills Rd. Takoma Park, D. C.
ARLINGTON MOTOR CO. Rosslyn Va.
MORRIS LEVY South Washington, Va.
NORTHWEST MOTOR CO. Bethesda, Md.
BIRCH BROS. Clarendon, Va.
SHEPHERD & BROS. Clarendon, Va.
HUGHESVILLE GARAGE Hughesville, Md.
MORELAND MOTOR CO. Waldorf, Md.

YOUR FAVORITE STARS WILL BE AT THE METROPOLITAN Starting TOMORROW

Week After Week in rapid succession YOU WILL SEE

George Arliss
Marlene Dietrich
Maurice Chevalier
Constance Bennett
Ruth Chatterton
Barbara Stanwyck
Edward G. Robinson
Richard Barthelmess

"OFF AGAIN! ON ALL FOUR!"

A SUPER PARADE OF PICTURES

'BLESSED EVENT'

GEORGE ARLISS 'SUCCESSFUL CALAMITY'

CECIL B. DEMILLE'S 'SIGN OF THE CROSS'

ERNST LUBITSCH 'THIEVES & LOVERS' with MIRIAM HOPKINS

RICHARD BARTHELMESS 'CABIN IN THE COTTON'

AND OTHER MIGHTY ATTRACTIONS

AN ASSURED SEASON OF PLEDGED HITS!

THE 4 MARX BROTHERS

WILL DRIVE YOU "BUGGY" IN PARA-MOUNT'S BUGGY-LOAD OF MADNESS

"Horse Feathers"

A Paramount Picture

MIRTH'S FOUR HORSEMEN RUNNING WILD IN AN UTTERLY NUTTY SPREE OF MARXISMS THAT LEAVE YOU LIMP! NO SENSE! BUT OH, WHAT FUN!

—ALSO—

"C'EST PARIS"—ALL COLOR VITAPHONE SHORT

NOVELTY NEWS

CERTIFIED ENTERTAINMENT

[No Advance in Prices]

25c to 1 P. M.

COOL AND COMFORTABLE WARNER BROS.

METROPOLITAN

BLADENSBURG WARS UPON SEWER ODORS

Citizens Will Ask Sanitary Commission to Remove Cause at Once.

Elimination of the unsavory odors emanating from the nearly dry Eastern Branch at Bladensburg will be asked of the Suburban Sanitary Commission at once, Clifford Johnson, president of the Greater Bladensburg Citizens Association said last night.

In addition to this request, the executive committee of the association will meet next week to plan a campaign to remove the cause of the odors. According to the commission, the evil smells arise from two drains which empty into a ditch near the Peace Cross. When the ditch is dry, there is no current to carry off the sewage.

Three persons were fined $50 each on liquor charges yesterday in Hyattsville Police Court and three more were held for action of the grand jury on holdup accusations. John Smith, who said he lived at 223 Fourth street southwest, an address unlisted in the City Directory, was fined for the possession of four 5-gallon cans of alleged alcohol found in his car by Policeman Ralph Brown.

Others fined for possession of alleged liquor were Jake A. Deadwyler, of Muirkirk, and William Lee, of Fairmont Heights. Both were arrested in raids on their homes. The three persons held for the grand jury were Peggy McCauley, of Washington, and Russell Jones and George Ferrell, both of whom live in Prince Georges County. They are accused of robbing Joseph Schwaller of $10 at his home near Largo, Md. Judge J. Chew Sheriff set their bond at $500.

One man who has been charged with assault with intent to kill and another is being held as a material witness in connection with the beating last week of Joseph Weismiller, of Capitol Heights. David Farland, of Capitol Heights, was arrested yesterday by Policeman Claude Reese as the man's assailant, while William Green is being held as a witness to the alleged assault.

About 8,000 yards of cotton cloth, made by the Red Cross from raw cotton given it by the Farm Board, is expected to be available for distribution in Prince Georges County within two weeks, according to Dr. C. P. Close, head of the county Red Cross Chapter.

A Federal investigation of the arrest of George Page, of Edmonston, a substitute mail carrier, and the delay of the mail last Saturday is under way, it was learned yesterday. Page has been instructed to make a written report of the matter to Postoffice authorities. He was arrested for driving on dealer's tags, but the case was continued for two weeks when it was called Monday in Police Court.

D. A. R. Chapter Picks Conference Delegates

The Frances Wallis Chapter, Daughters of the American Revolution, met last night at the home of he regent, Mrs. Wallis. The regent was authorized to have the chapter's year book printed.

Delegates and alternates to attehd the annual State conference at Wytheville, Va., in October were appointed. The delegates are: Mrs. Wallis and Mrs. Parker; alternates, Mrs. Pierce and Mrs E. B. Chapman.

Councils in Fairfax Will Meet Tonight

Towns Will Comply With Virginia Law on Personnel.

New councils of the incorporated towns of Fairfax County, Va., will meet tonight. The meeting of the Vienna council has been postponed until next Wednesday as the majority of members will be out of town. Mayor-elect C. A. Ashton will assume office today. The other members of the council who have qualified are Joseph Berry, Fred Hagman, Carl Allensworth and John Paul Jones. Under State law the town can not have less than three nor more than nine members of the council. Mayor Ashton stated that he expected the new council to appoint another member.

The council of Falls Church will meet for reorganization as only one new member, Benjamin Elliott, will take office for the first time, the others being reelected. The new council will be composed of Mayor L. P. Daniel and Councilmen J. V. Turner, Dr. Julius Parmelee, Charles Gage, Milton Roberts, W. T. Parrott and Mr. Elliott. J. C. Parrott will continue as town clerk-treasurer and Paul Herrman as town sergeant. The meeting tonight will take the place of the regular meeting on September 12.

The Fairfax town council will be composed of Mayor Thomas P. Chapman, sr., and Councilmen Albert R. Sherwood, O. B. Cambell, Louis M. Coyner, Edgar Littleton, James E. Nickell and Dr. Ford Swetnam, the only newly elected member, the others being reelected. The meeting tonight will take place in the mayor's office in Payne street.

ARLINGTON SHERIFF HITS POLICE LACK

Fields Tells County Board Failure to Name More Endangers Schools.

ARLINGTON COUNTY BUREAU OF THE POST.
Tel. Clar. 509. Clarendon, Va.

Failure of the Arlington County board at its meeting last night to grant the request of Sheriff Howard B. Fields for three additional police officers at a salary of $100 per month will endanger the proper policing of the county schools this fall, according to the sheriff.

Sheriff Fields informed the board that the money could come from the road fund. Fred A. Gosnell, member of the board, is opposed to going beyond the budget to acquire added protection.

Fields informed the board that due to general conditions throughout the county the police work has greatly increased.

The board, on motion of Mrs. Elizabeth Magruder, empowered the sheriff to appoint one officer to fill the vacancy caused by the resignation of Roger Orrison.

The matter of additional police as requested by the sheriff was referred to County Manager Roy S. Braden for a report at the next meeting.

John A. Steward, chairman of the county school board, appeared before the meeting and assured the board of the school board's hearty cooperation in all matters of school nature that will be of interest to the county board.

TAX DISTRIBUTION IN FAIRFAX SHOWN

Table Is Prepared by County Commissioner Kincheloe for Fiscal Year.

FAIRFAX BUREAU OF THE POST.
P. O. Box 245, Fairfax, Va.
Phone Fairfax 166.

How the tax dollar paid by property owners in Fairfax County, Va., is distributed is shown in the table prepared by James U. Kincheloe, county commissioner of revenue, for the year ended July 1, 1932. The tax rate of 45 cents on the $100 property valuation yields $61,434.91, the 90-cent tax rate for schools yields $120,516.51 and the 5-cent tax for Confederate pensions yields $6,399.33. The special school levy in Dranesville district raises $3,399.40; Falls Church district, $3,566.12; Mount Vernon district, $1,304.19, and Providence district, $5,885.13.

The levy for bond issue, interest and payments in Dranesville district yields $20,971.90; in Falls Church district, $13,308.39, and Mount Vernon district, $3,912.63. Centerville and Lee districts has neither a special school nor bond issue tax. The total special school taxes collected are $14,154.84 and the total bond issue taxes are $38,192.87.

The total valuation of all real estate in the county for this year exclusive of the incorporated towns amounted to $9,588,658, on which a total tax of $170,293.17 was paid. This was divided among the six magisterial districts as follows: Centerville valuation, $859,547, and taxes, $12,033.66; Dranesville valuation, $1,141,838, and taxes, $31,971.45; Falls Church valuation, $1,553,853, and taxes, $32,630.92; Lee valuation, $672,435, and taxes, $9,414.09; Mount Vernon valuation, $2,295,534, and taxes, $36,728.56, and Providence district valuation, $3,065,451, and taxes, $47,514.49.

Real Estate Valuation.

The total valuation of real estate in the magisterial districts in 1931 was $9,538,068, on which taxes amounted to $249,320.40. The increase in property valuation during the past year is attributed to construction during that period.

The total valuation of real estate in the incorporated towns amounts to $1,839,672, for which $34,204.21 will be collected in taxes. This is divided as follows: Clifton, valuation, $51,652, and taxes, $723.13; Fairfax, valuation, $354,291, and taxes, $4,960.07; Falls Church, valuation, $755,938, and taxes, $14,362.82; Herndon, valuation, $371,555, and taxes, $9,474.65; Vernon, valuation, $7,286, and taxes, $116.58; Vienna, valuation, $254,440, and taxes, $3,943.82; West Falls Church, valuation, $44,510, and taxes, $623.14. The total real estate valuation in the towns for 1931 was $1,804,136, on which $34,382.35 in taxes were assessed.

The total real estate valuation of both districts and towns in the county for 1932 is $11,428,330, as compared to $11,342,204 in 1931. The taxes assessed on real estate for 1932 are $204,497.38, as compared to $283,702.75 in 1931. The decrease in the tax levies in 1932 might be attributed to the abolition of county road taxes this year.

Personal Property.

The assessed valuation of all tangible personal property in the county for 1932 amounts to $2,197,727, as compared to $2,390,820 in 1931. The taxes assessed for 1932 will amount to $36,497.08, as compared to $54,328.12 in 1931. The decrease in the valuation and the decrease in taxes on such property is attributed to the decrease of the valuation of cattle and automobiles.

The total valuation of personal property and real estate on which the county derives taxes is $13,626,057 and for 1932 it will collect $240,994.46 for county purposes.

Taxes collected in Fairfax County for the State are based on intangible personal property, incomes and licenses. The assessed valuation of intangibles for 1932 is $4,351,807 as compared to $4,627,875 in 1931. The taxes assessed by the State on the 1932 valuation are $36,630.74 as compared to $37,487.73 in 1931. Incomes amounting to $528,740.04 in 1932 paid $11,725.17 in State taxes as compared to incomes amounting to $652,352.51 in 1931 paying $15,327.55.

There were 716 licenses issued for this year, making a total tax of $11,822.78 as compared to 649 licenses in 1931 paying $11,706.07.

5 CITY COUNCILMEN TO TAKE OATH TODAY

Judge Woolls, of Alexandria Court, May Swear In New Members.

THE WASHINGTON POST BUREAU.
907 Prince St., Alexandria, Va.
Phone Alexandria 523.

Judge William P. Woolls, of the corporation court, or Elliott F. Hoffman, clerk of the court, will administer the oath of office to the five new members of the city council at noon today. Judge Woolls is at his country place near Warrenton, but may return to the city for this ceremony.

Under the provisions of the ward plan of the council-manager form of government, decided by the vote of the people last March, the council will now have nine members, the five new members elected in June and the three holding over from the former council of five.

Councilman Michael T. Dwyer is one of those elected in June, and was an appointive member of the old council. Councilman Benedict Weil did not run for reelection. The entire personnel will be up for election in 1934.

Several matters of city business are now awaiting the action of the city council, but the session at noon today may be brief, although the question of the time of meetings may be considered. City council, since the council-manager form was adopted, has been holding regular business sessions on the first and third Thursdays, in the afternoon, with informal, or secret meetings, on the alternate Thursday afternoons.

Ward Brown Will Speak At Luncheon of Kiwanis

Ward Brown, secretary of the Alexandria Association, Inc., will be the speaker at the weekly luncheon meeting of the Kiwanis Club today at 12:30 in the George Mason Hotel, Alexandria. His subject will be "Old Architecture." He will be presented by City Collector Purvis Taylor.

Charles R. Hooff and Col. Charles B. Moore, president and treasurer, respectively, of the association, will also be the guest of the Kiwanis Club. Plans will be made at the meeting today for attendance at the meeting in Winchester on Wednesday next, when the club in that city will celebrate the tenth anniversary of its organization.

ABOUT THE SHOWSHOPS

With NELSON B. BELL

OLD SOL will have to put on a better show than that to make a dent in the theater box-office receipts. Or so I am led to believe from casual reports seeping in over the phone since it became apparent that business was not off as a result of the natural phenomenon that made it so easy for that Connecticut Yankee in King Arthur's court 'way back there on an earlier occasion!

With so many people out squinting at the sun through rose-colored glasses, it was taken as a foregone conclusion by the various managements that matinee business would also be thrown into the shade between the hours of 2:30 and 4 yesterday afternoon—just when matinee business is supposed to be at its peak. All the lads with managerial responsibilities weighing down their shoulders and turning their hair prematurely gray were happily disappointed when it came time to count up.

It seems that instead of being off, matinee business was a little better yesterday than it was on Tuesday. Specific reports that have come to me from some of the foremost of our emporia of refrigerated gelatines indicate a decided public preference for comfort over Sol's celestial celebration of an infrequent event.

But what I want to know is this: If the street level temperature reached 106 degrees—as it did at the Pennsylvania avenue kiosk—with the sun performing with only 11 per cent efficiency, how hot would it have been had the moon minded its own business? Whew!

What femme commentator on the drama named Eleanore Wilson, working on the Washington Daily News, is going to be married to what newsman named Frank Smith, on the Washington Times, this week-end? Aw, somebody told you!

And speaking of such, wouldn't it be fine and dandy if Mr. and Mrs. Paul Bern (Jean Harlow), could manage to have just one picture taken without being all tangled up in a lovers' embrace, like a final fadeout? But maybe love is like that—I wouldn't know.

When the Gayety Theater throws open its doors for the new season with a matinee performance day after tomorrow, burlesque fans will be privileged to view one of their favorite temptresses right off the bat. The star of the "Girls from Dixie" company is none other than Ann Corio, one of the most luscious of the Ninth street allurements. And with temperatures like these, there's no telling what may come off!

"Temperatures like these," by the way, bid fair to set up a new attendance record over the three-day holiday week-end for which such elaborate preparations are being made at Glen Echo Park. Labor Day, of course, is the last holiday of the park's season and always turns out a crowd. Under existing conditions, I wouldn't be surprised if Manager Schloss would be compelled to build an annex to the crystal pool to accommodate all those who will want to get cooled off. Including your entirely liquid reporter!

The first volley of big guns saluting the new season next week, while we think of it, will sound something like this: Metropolitan, the Four Marx Brothers in "Horsefeathers;" Palace, Will Rogers in "Down to Earth;" RKO-Keith's, Wheeler and Woolsey in "Hold 'em Jail;" Loew's Fox, Lewis S. Stone and Jackie Cooper in "Divorce in the Family," and "Rio Rita" on the stage; Earle, Constance Bennett in "Two Against the World," and Ledova headlining the vaudeville; Columbia, Arthur Wontner in "The Sign of the Four."

So that erudite young scholar, Mr. Offutt, who is studying to be a half-wit, dashed in from the art department at the hottest hour of the day and chortled: "Come on, I have a piece of smoked herring, let's go down on the Eclipse back of the White House and look through it at the ellipse of the sun!"

Interment private!

FILM TIME TABLES

Feature pictures are presented on the following schedules at the theaters named.

Loew's Fox—"The Painted Woman," at 11 a. m., 1:36, 4:30, 7:24 and 10 p. m. Stage shows, with Pola Negri, in person, at 12:30, 3:24, 6:18 and 8:54 p. m.

Earle—"Doctor X," at 11:05 a. m., 1:50, 4:30, 7:15 and 10 p. m. Stage shows at 12:50, 3:30, 6:20 and 9 p. m.

RKO-Keith's—"Night Club Lady," at 11:02 a. m., 1:11, 3:21, 5:30, 7:39 and 9:48 p. m.

Palace—"The Last Mile," at 11:30 a. m., 1:30, 3:30, 5:30, 7:35 and 9:40 p. m.

Metropolitan—"Make Me a Star," at 11:37 a. m., 1:35, 3:33, 5:31, 7:29 and 9:28 p. m.

Columbia—"Bachelor's Folly," at 11:40 a. m., 1:25, 3:05, 4:45, 6:30, 8:10 and 9:55 p. m.

Appeal Is Issued For Chest Pledges

Situation Is Desperate One, Graham Says in Plea to Contributors.

Declaring that the situation is a desperate one and that the Community Chest faces a large deficit, E. C. Graham, president of the organization, yesterday sent out an appeal to all contributors to pay out their pledges.

The Chest, he said, has had to borrow $100,000 during August on the strength of outstanding pledges. All possible curtailment of expense has been rigorously applied, he stated.

His appeal read: "I want to appeal to every person who has pledged a contribution to the Chest to pay that pledge in full now, or as much of it as is possible, in order that our deficit may be held to the lowest possible figure. The situation is a desperate one and our only means of meeting it is for each contributor to pay his pledge now."

AMUSEMENTS

HERE FOR A LIMITED STAY!
Largest and most famous panoramic painting on earth. If stood on end, it would nearly blanket the Washington Monument.
PANTHEON DE LA GUERRE
YOU CAN NOT AFFORD TO MISS IT.
SPECIAL SUMMER PRICES
35c—11 A. M. to 6 P. M.
55c—6 P. M. to 11 P. M.
Open Sundays from 2 to 11 P. M.
Night Prices Prevail
Children at All Times, 25c
PANORAMA BUILDING
New Jersey Ave. and C St. N.W.
—FREE GUEST TICKETS—
Watch for the Lucky Number on your meal check at Childs—you may win the Free Guest Ticket.

Loew's COLUMBIA
Now—EDNA BEST and HERBERT MARSHALL of "THERE'S ALWAYS JULIET" in "BACHELOR'S FOLLY"
25¢ 11 A.M. TO 6 P.M. 40¢ ORCH. & BALC. CHILDREN ANYTIME 15¢

AMUSEMENTS

Last Times Tod The PAINTED WOMAN and POLA NEGRI—Georges CARPENTIER in person!
LOEW'S FOX 25¢ TO 1 P.M.
STAGE
THEATRE OF THE STARS
A STAGEFUL-AN EARFUL-AN EYEFUL-A HEARTFUL!
Starts TOMORROW!
RIO RITA
NOT A PICTURE with 62-PEOPLE-62
A COMPLETE $6.00 TWO HOUR BROADWAY SHOW AT REGULAR PRICES!!!
Music and Lyrics by WOLFY GILBERT and JOSEPH McCARTHY
Book by GUY BOLTON and FRED THOMPSON
SCREEN Would LAUGH! Would CRY—Would LIVE! with Jackie COOPER in "DIVORCE IN THE FAMILY"
WASHINGTON'S BARGAIN WEEK! No ADVANCE IN PRICES
with LEWIS STONE-CONRAD NAGEL LOIS WILSON
A PICTURE FOR EVERY AMERICAN MOTHER, FATHER and CHILD!

AMUSEMENTS

TOMORROW
Is The Day
The Metropolitan Has The Pictures This Season..A Mighty Parade of Super Successes One after The Other
SEE SPECIAL AD ELSEWHERE IN THIS NEWSPAPER!
Our First PLEDGED HIT!
the 4 MARX BROTHERS
in PARAMOUNT'S LATEST
HORSE FEATHERS
—ALSO—
"C'est Paris"—All Color Vitaphone Special
VITAPHONE NOVELTY
NEWS
WARNER BROS. AIR COOLED
11c TO 1 P.M.
METROPOLITAN
LAST DAY JOAN BLONDELL STUART ERWIN In Paramount's Comedy
MAKE me a STAR with ZASU PITTS
ALSO "STREET SINGER" (ARTHUR TRACY) IN SONG NOVELTY
23c TO 1 P.M.
METROPOLITAN

AMUSEMENTS

Last Times Today! "THE LAST MILE"
TOMORROW
IN 1781 THIS MAN GAVE AMERICA LIBERTY...and IN 1932 THIS MAN GIVES AMERICA COMEDY!
WILL ROGERS
THE CORN FIELD PHILOSOPHER
in "DOWN TO EARTH"
A WISELY COMICAL YARN OF A MAN WHO BEAT THE DEPRESSION!
with DOROTHY JORDAN IRENE RICH
Loew's PALACE
THEATRE OF THE STARS

AMUSEMENTS

• TOMORROW •
HER OWN INTIMATE SECRETS PUT ON PARADE BY THE MAN SHE LOVES!
Constance BENNETT
MORE GORGEOUS THAN EVER
"TWO AGAINST THE WORLD"
A WARNER BROS. SUPER HIT WITH NEIL HAMILTON
A GALA STAGE SHOW BUBBLING WITH MIRTH AND MELODY.....!
INTERNATIONAL DANCE STAR
LEDOVA
ASSISTED BY LEON VARKAS
BUSTER & JOHN WEST
THE ORIGINAL HONEY BOYS
MARTIN & MARTIN
MAXINE DOYLE
25c TO 1 P.M.
LAST DAY "DOCTOR X" FIRST ALL-COLOR MYSTERY ON STAGE
EVERETT MARSHALL HAL LE ROY
Warner Bros. AIR COOLED
EARLE

GAYETY-BURLESK
WE OPEN THIS SAT. MAT., SEPT. 3RD, AT 2:15 P. M.
WITH ANN CORIO
"WE PAY THE TAX"

THERE'S SWIMMING • DANCING • AMUSEMENTS AT THE 40 ACRE PLAYLAND
GLEN ECHO
FREE ADMISSION
OUTDOOR RECREATION CENTER

DINE AT
OLNEY INN
OLNEY FARM—OLNEY, MD.
12 Miles Out Georgia Ave. Ext.
The Finest Rural Inn Near Washington
Our food tastes so delicious because it is QUALITY FOOD—the best money can buy.
Try Sunday Breakfast—It's a Lark.
Owned and Personally Directed by CLARA MAY DOWNEY.

COURSE TICKETS NOW ON SALE
WILSON-GREENE
CONCERTS, 1932-33
Constitution Hall—4:30
Artists' Course
Nov. 15—FRITZ KREISLER.
Dec. 12—FEODOR CHALIAPIN. After an absence of several years.
Jan. 11—LILY PONS. Sensational Soprano, Met. Opera.
Jan. 16—RACHMANINOFF.
Jan 31—BOSTON SYMPHONY ORCH. Dr. Serge Koussevitsky, Conductor.
Course $6.50, 9.00, 11, 13.50, 16 plus tax
Philharmonic Course
Nov. 1—VIENNA BOY CHOIR.
Dec. 6—JASCHA HEIFETZ. After absence of two years.
Feb. 6—ROSA PONSELLE.
Feb. 10—ESCUDERO And His Company of Spanish Dancers.
Feb. 21—I. J. PADEREWSKI.
Course $6.50, 9.00, 11, 13.50, 16 plus tax
Wilson-Greene Evening Course, 8:30
Oct. 21—LAWRENCE TIBBETT.
Nov. 12—ETHEL LEGINSKA AND NATIONAL WOMEN'S ORCH. (Leginska playing piano concerto.)
Nov. 26—LUCREZIA BORI. Soprano Met. Opera (costume recital).
Dec. 3—JOSE ITURBI. Spanish Pianist (musical sensation of this season).
Jan. 21—DON COSSACK RUSSIAN MALE CHORUS (Singing Horsemen of the Steppes.)
Mar. 25—YEHUDI MENUHIN. World-Famous Boy Violinist.
$5.50, 8, 9, 10, 12.50 plus tax
Mrs. Wilson-Greene's Concert Bureau. Droop's, 1300 G st.; Dist. 6493.

POST WANT ADS PAY

AMUSEMENTS

Another Chapter of RKO's Greater SHOW SEASON!
TOMORROW!
FOOTBALL'S GREATEST DRAWBACKS..MORE CUCKOO THAN EVER!
BERT WHEELER ROBT. WOOLSEY
Aided and Abetted by EDNA MAY OLIVER and ROSCO ATES and EDGAR KENNEDY
A HOWLING DRAMMER BEHIND THE BARS OF A FUNNYTENTIARY!
HOLD 'EM JAIL!
25¢ TILL 1 P.M. CHILDREN 15¢ ANYTIME
RKO RADIO PICTURE DAVID O. SELZNICK Executive Producer
NBC-RKO DAILY NEWS AUDITIONS See News for details
Extra ADDED ATTRACTION "GET THAT LION" AESOP FABLE Always First PATHE NEWS
KEITH'S 15th at G ALWAYS CAREFULLY COOLED
Where there's always a BETTER SHOW!
Last day! ADOLPHE MENJOU in "The Night Club Lady"

A BOTTLE OF GOODNESS

makes its bow

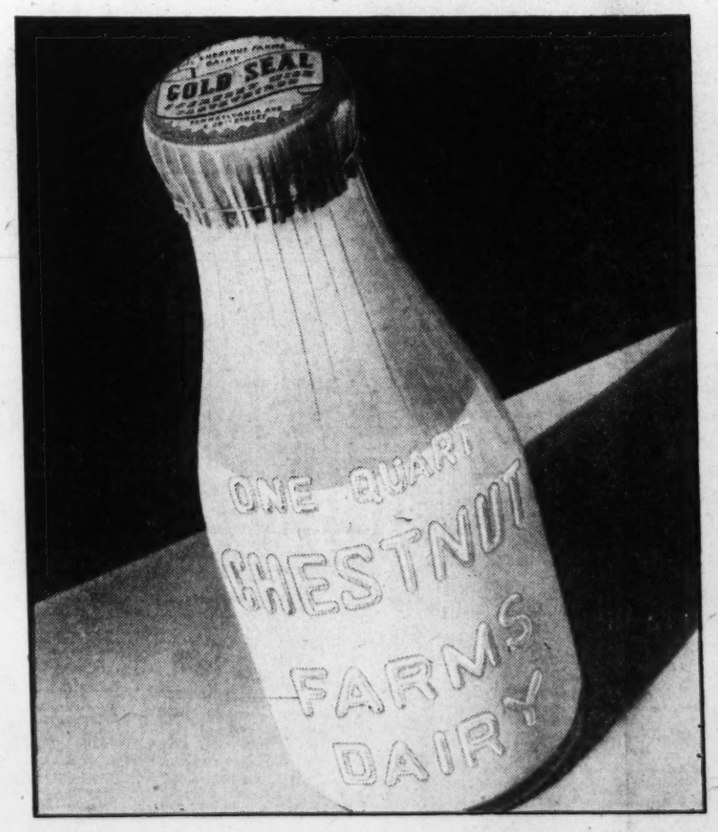

Let us introduce to you Gold Seal Guernsey Milk, a superior product that we offer to the people of Washington. In this bottle we give you a richer, creamier milk, higher in butter-fat, always fresh and sweet.

So that we may be absolutely sure of its purity we seal every bottle with the sanitary Gold Seal hood. See how it fits over the mouth of the bottle, always protecting the pouring-lip from dust, dirt and exposure.

Gold Seal Guernsey Milk belongs on *your* doorstep every morning. Call Potomac 4000 and let our courteous service start tomorrow.

Gold Seal Guernsey Milk
(Pasteurized)
CHESTNUT FARMS DAIRY
A DIVISION OF NATIONAL DAIRY

SPORTS | THURSDAY SEPTEMBER 1, 1932 | The Washington Post. | THURSDAY SEPTEMBER 1, 1932 | SPORTS

HAGEN BOWS IN 43-HOLE MATCH IN U. S. PRO GOLF

This Morning with Shirley L. Povich

ROGER PECKINPAUGH has settled an old score by slapping a ten-day payless suspension on Wesley Ferrell, the ace of his pitching staff, who has been inviting the attention of the Cleveland management by his deportment on and off the mound this season.

The overt act that caused Peck to lay the heavy hand of authority upon the Indians' pitching mainstay was Ferrell's conduct in a game at Boston in which he kicked up the dust and otherwise disputed Peckinpaugh's decision to remove him from the game when he was being pounded solidly by the Red Sox in the first inning.

But the Peck-Ferrell feud had its inception earlier in the season when the pitcher went far out of his province to assert to New York baseball reporters that Joe McCarthy, of the Yankees, was the best manager in the league.

Spoke Well, Perhaps, But Not Wisely.

Whatever Ferrell's opinions on the subject might have been, he may have spoken well—but not wisely. It is not the accepted custom for ball players working for one manager to proclaim another and rival manager as the best managerial brains in the circuit and Ferrell's pronouncement which he did not deny caused a general lifting of eyebrows.

Signs of temperament had been displayed by Ferrell even before that incident. He disputed umpires' decisions as if it were akin to lese majesty to call the close ones balls against the great Ferrell who was the only pitcher in the league to win 20 games in each of his first three seasons in the majors.

It was hinted more than broadly that even among his teammates he was not as popular as many of the lesser lights on the club.

Was Failure Against Strong Clubs.

The chief complaint against Ferrell perhaps was his inability to win from the stronger clubs in the circuit despite his impressive total of victories. Against New York, Philadelphia and Washington, the teams that Cleveland most desired to beat, the great Ferrell was sadly lacking and this fact did not serve to heighten his popularity with the management.

Roger Peckinpaugh is as mild-mannered a manager as any in the big leagues but his decisive action against Ferrell, perhaps at the cost of winning third place, is destined to earn him greater respect than any other disciplinary act, and is in shining contrast to the leniency of one of his predecessors in office.

Board of Strategy at Cleveland.

Many were the stories told of a particular regime in Cleveland, but the best that is retailed concerns a recent board of strategy.

Whenever an important decision was to be made during the progress of the game, the manager called into consultation three of the veteran players of the club. They assembled around the water cooler to deliberate the wisdom of the next play.

The procedure was to take a vote on the matter among the four of them. So great was the manager's control of the club, so the story goes, that if the vote resulted in a tie, a happy solution was reached by throwing the manager's vote out of consideration.

Navy Renews Sports Pact With Army

Eligibility Codes Are Unchanged in 3-Year Agreement.

Grid Teams to Meet on December 3 at Philadelphia.

Continued from Page 1.

lowing students but three years of intercollegiate competition.

In the contracts sent Army covering details for the 1928 game, despite the fact that a fundamental contract governing a series of four games still had a year to go, Rear Admiral Louis M. Nulton, superintendent of the Naval Academy, included a clause stipulating that "no contestant shall take part in this game on either team who has had three years' experience in intercollegiate football * * *."

Navy's objections were based on Army's permitting stars of the caliber of "Light Horse" Hurry Wilson and Chris Cagle to continue their sensational play for West Point after playing intercollegiate football before graduating from college and entering the academy.

Maj. Gen. Edwin B. Winans, then superintendent of the Military Academy, immediately returned the contract and announced the suspension of relations.

In an explanatory statement he insisted that all students were treated alike at West Point and that there could be no discrimination against any cadet on the basis of athletic ability.

The lingering hope that Washington would be named as the site of the 1932 Army-Navy football game in the event that the service institutions resumed athletic relations this year vanished completely yesterday with the announcement that the game would be played in Philadelphia on December 3.

Concerted efforts were made by the District of Coumbia Bicentennial Commission to bring the game to the Capital, and sports history was made last spring when Congress, in a unanimous resolution, requested that the game, if played, be staged in Washington as a feature of the George Washington Bicentennial year.

The announcement that the game would be played in Philadelphia was made without further explanation for the choice of that city, which was the seat of the game for many years before the contest was transferred to New York. Baltimore and Chicago also have been the scenes of one Army-Navy game each, but Washington has never staged the contest.

Dodgers Twice Beat Reds.

FIRST GAME.

Brooklyn.	AB	H	O	A	Cin'nati.	AB	H	O	A
Taylor,cf..	5	1	4	0	Douthit,cf.	4	1	1	0
Ro'feld,cf	0	0	0	0	Mor'sey,2b	3	2	3	6
Stripp,3b.	5	1	1	1	Hendrick1b	4	0	13	0
O'Doul,lf.	4	3	5	0	Herman,rf.	4	0	3	0
Wilson,rf.	4	2	1	0	R'ttger,lf.	3	0	1	0
Cu'nello,2b	4	1	1	2	L'bardi,c.	3	0	2	0
Wright,ss.	3	0	1	6	Gilbert,3b.	3	0	0	3
*Fred'k..	1	1	0	0	D'ocher,ss	3	0	3	5
Slade,ss..	1	0	0	0	Frey,p....	2	1	0	4
Clancy,1b.	4	1	9	0	Kolp,p....	0	0	1	1
Lopez,c..	3	3	4	0	‡Hafey....	1	0	0	0
S'forth,c.	1	0	1	0	Johnson,p.	0	0	0	0
Clark,p...	3	1	0	0					
†Finn....	1	1	0	0	Totals..	30	4	27	19
Shaute,p..	0	0	0	0					
Totals.	39	14	27	9					

*Batted for Wright in the eighth.
†Batted for Clark in the eighth.
‡Batted for Kolp in the eighth.

Brooklyn........... 0 0 0 0 0 1 0 6 0—7
Cincinnati.......... 0 0 1 0 0 0 0 0 0—1

Runs—O'Doul (2), Stripp, Cuccinello, Frederick, Clancy, Finn, Frey. Error—Lombardi. Runs batted in—Taylor (2), Wilson, Frederick (2), Clancy, Finn, Douthit. Two-base hit—Morissey. Three-base hits—Taylor, O'Doul, Douthit. Sacrifice hit—Wilson. Stolen base—Morissey. Double plays—Wright to Clancy; Durocher to Morissey to Hendrick. Left on bases—Brooklyn, 8; Cincinnati, 3. First base on balls—Off Clark, 1; off Frey, 2. Struck out—By Clark, 3; by Frey, 2. Hits—Off Clark, 4 in 7 innings; off Shaute, 0 in 2 innings; off Frey, 10 in 7 1-3 innings; off Kolp, 3 in 2-3 inning; off Johnson, 1 in 1 inning. Winning pitcher—Clark. Losing pitcher—Frey. Umpires—Reardon, Barr and Rigler. Time of game—1 hour and 46 minutes.

SECOND GAME.

Brooklyn.	AB	H	O	A	Cin'nati.	AB	H	O	A
Taylor,cf.	4	2	1	0	Gr'tham,1b	5	2	10	0
Ro'feld,cf	2	1	1	0	Cr'tree,cf..	5	2	2	0
Stripp,3b.	5	2	2	2	Herman,rf.	4	1	2	0
O'Doul,lf.	5	3	3	0	Hafey,lf...	6	2	1	0
Wilson,rf.	4	0	0	0	Asby,c....	1	0	1	0
*Finn....	0	0	0	0	Manion,c.	4	2	4	1
Vance,p..	0	0	0	1	High,3b,2b	4	1	1	3
C'nello,2b.	5	2	3	5	M'sey,2b,ss	5	2	4	5
Wright,ss.	3	1	2	0	D'ocher,ss.	4	2	1	2
Slade,ss..	2	0	3	1	†Lucas....	1	0	0	0
Clancy,1b.	5	2	5	0	Gilbert,3b.	0	0	1	0
S'forth,c.	4	3	5	1	Benton,p..	0	0	0	0
Picinich,c.	1	0	2	0	Carroll,p..	3	1	0	1
Thurston,p	1	1	0	0	Johnson,p.	0	0	0	1
Heimach,p	1	0	0	0	‡R'ttger...	0	0	0	0
Quinn,p..	0	0	0	0					
Thomas,p.	0	0	0	1	Totals..	42	15	27	13
Shaute,p.	0	0	0	0					
Fred'k,rf.	2	2	0	0					
Totals.	44	19	27	11					

*Ran for Wilson in the eighth.
†Batted for Durocher in the eighth.
‡Batted for Johnson in the ninth.

Brooklyn .... 0 5 2 0 0 1 0 3 0—11
Cincinnati .... 1 4 3 0 0 1 1 0 0—10

Runs—Taylor, Rosenfeld, Cuccinello (2), Wright, Clancy, Sukeforth (2, Picinich, Thurston, Frederick, Grantham (2), Crabtree, Herman, Manion, Morrissey (2), Durocher (2), Carroll. Errors — Wright, Slade, Asby. Runs batted in—Taylor, Rosenfeld, Stripp, O'Doul (2), Wright, Clancy, Sukeforth, Thurston, Grantham (3), Herman (3), Hafey, High, Morissey, Durocher. Two-base hits—Taylor, O'Doul, Wright, Thurston, Frederick (2), Crabtree, Hafey, Carroll. Three-base hits—Cuccinello, Clancy, Durocher. Sacrifices—Thomas, Crabtree. Stolen bases—Taylor, Sukeforth. Left on bases—Brooklyn, 8; Cincinnati, 12. First base on balls—Off Thurston, 2; off Thomas, 3; off Vance, 1; off Johnson, 1. Struck out—By Thurston, 1; by Heimach, 1; by Thomas, 2; by Vance, 2; by Carroll, 4. Hits—Off Thurston, 4 in 1 inning (none out in 2d); off Heimach, 4 in 1 1-3 innings; off Quinn, 2 in 0 inning (pitched to 3 batters); off Thomas, 4 in 4 innings; off Shaute, 0 in 2-3 inning; off Vance, 1 in 2 innings; off Benton, 6 in 1 1-3 innings; off Carroll, 11 in 6 innings; off Johnson, 2 in 1 2-3 innings. Passed ball—Asby. Winning pitcher—Shaute.

Pirates Nose Out Braves.

Boston.	AB	H	O	A	Pittsburgh	AB	H	O	A
Ma'ville,2b	4	1	2	4	L.Waner,cf	4	0	4	0
Urb'ski,ss.	4	1	1	2	P.Waner,rf	4	0	1	0
Jordan,1b	4	0	9	1	Com'sky,lf	4	2	4	0
Moore,3b.	4	2	1	2	Traynor,3b	3	1	1	3
Berger,cf.	4	1	4	0	Suhr,1b...	3	1	10	1
Holland,lf	4	2	2	0	Piet,2b...	3	0	0	3
S'erich,rf.	3	0	4	0	The'now,ss	3	2	4	2
*Leach..	1	0	0	0	Grace,c...	3	1	2	0
Spohrer,c.	3	0	0	0	Chagnon,p	3	0	1	4
Betts,p...	3	0	1	2					
Totals.	34	7	24	11	Totals..	30	7	27	13

*Batted for Schulmerich in ninth inning.

Boston .... 0 0 0 0 0 1 0 0 0—1
Pittsburgh .... 0 0 0 2 0 0 0 0 x—2

Runs—Comorosky, Traynor, Urbanski. Error—Thevenow. Runs batted in—Traynor (2), Jordan. Two-base hits—Holland, Moore. Three-base hits—Urbanski. Home run—Traynor. Double plays—Piet to Thevenow to Suhr; Maranville to Jordan. Left on bases—Boston, 6; Pittsburgh, 4. Struck out—By Chagnon, 1. Umpires—Klem and Pfirman. Time of game—One hour and 21 minutes.

would you pay
55c
for regular $1 & $1.50
NECKWEAR
?
. . . that's exactly what we're offering—hand-made resilient construction.
1325 F St.
GROSNER'S

Memphis Man Wins 15-Mile Swim Marathon and $7,500

Blagden Sets Steady Pace, Taking Lead at 5-Mile Mark and Beating Italian by 100 Yards; George Young Hurt.

TORONTO, Ontario, Aug. 31 (A.P.). The fittest survivor of the 191 swimmers who plunged into the chilly waters of Lake Ontario this morning, George Blagden, of Memphis, Tenn., splashed across the finish line early this evening, winner of $7,500 first prize money in the annual Canadian national exhibition marathon swim and holder of a new record for the race.

Blagden, who learned to swim in the Mississippi River, set a steady pace from the start to the unusually close finish. He took the lead after a little more than five miles and never was headed.

Only about 100 yards behind at the finish was Gianni Gambi, of Italy, a "windmill" swimmer who made up in strength what he lacked in form, while Isador Spondor, of Port Colborne, Ontario, and Marvin Nelson, of Fort Dodge, Iowa, were not far behind.

All of the first five broke the previous record for the 15-mile swim, set by Nelson in 1930. Blagden finished in 7 hours 19 minutes 52 3-5 seconds. Gambi's time was 7:24:27, Spondor's 7:30:0.3-5 and Nelson's 7:38:27 2-5. Bill Goll, of New York, finished in 7:41:23 2-5. The former record was 7:43:36 2-5.

Although the temperature of the water was 63 degrees throughout the race, a large part of the starting field of 191 gave up the grind before the five-mile mark had been reached.

Perhaps the worst "break" of them all was suffered by George Young, of Toronto, 1931 winner and a favorite to repeat. Entering the race with the hope of winning enough to set up housekeeping after his marriage with Margaret Ravior, who won the women's race last week, Young was forced to drop out near the end of the fifth lap just after he had sprinted into third place.

Young's head struck a float at the end of the lap and he was pulled from the water in a dazed condition. He recovered after about a half hour.

Second prize money which Gambi won was $2,000. Other awards were Spondor, $700; Nelson, $500, and Goll, $200.

CUYLER BATS CUBS TO 12TH STRAIGHT

CHICAGO, Aug. 31 (A.P.).—Kiki Cuyler, pounding out a timely single in the ninth and a home run in the tenth, led the Chicago Cubs to their twelfth straight victory today, the league leaders defeating the New York Giants, 10 to 9, in a weird contest played for the most part in the rain.

With the Giants leading, 5 to 4, in the ninth, Cuyler connected with a single, scoring Demaree with the run that sent the game into extra innings. Guy Bush was wild in the tenth, hitting two men and giving one base on balls, which, coupled with three hits, gave the Giants four runs.

Cuyler was not through, however, as he produced a home run with two men on base after Koenig also had hit a homer to give the Cubs five runs and victory in their half of the weird tenth inning.

New York	AB	H	O	A	Chicago.	AB	H	O	A
Moore,lf..	5	1	4	0	Herman,2b	6	3	4	5
Critz,2b..	6	4	1	5	English,3b.	6	2	0	3
Terry,1b.	6	5	13	0	Cuyler,rf..	6	5	2	1
Ott,rf....	6	2	2	0	Ste'son,lf.	3	1	7	2
L'strom,cf	5	1	2	0	Moore,cf..	5	0	2	0
Hogan,c..	5	0	3	1	Grimm,1b.	4	3	11	1
M'shall,ss.	4	1	3	5	‡Hack.....	0	0	0	0
Vergez,3b.	4	2	1	3	H'mann,p.	0	0	0	0
Fitz'ns,p..	2	0	0	2	¶Jurges...	1	0	0	0
Bell,p....	0	0	0	0	Hartnett,c	2	0	1	0
*O'Farrell	0	0	0	0	Gudat,1b..	2	0	1	0
Gibson,p.	0	0	0	0	Koenig,ss..	5	2	1	3
					Warneke,p.	0	0	0	0
Totals	43	16	†29	16	Tinning,p.	1	0	0	2
					‡Hemsley.	1	0	0	0
					Smith,p...	1	1	0	3
					¶Demaree.	1	1	0	0
					Bush,p....	0	0	0	0
					Taylor,c..	1	1	1	0
					Totals..	45	19	30	19

*Batted for Bell in tenth inning.
†Two out when winning run scored.
‡Batted for Tinning in fourth inning.
§Ran for Grimm in eighth inning.
‖Batted for Smith in ninth inning.
¶Batted for Hermann in tenth inning.

New York ...... 3 1 0 1 0 0 0 0 0 4—9
Chicago .... 0 0 2 1 0 0 0 1 1 5—10

Runs—Joe Moore (2), Critz (2), Terry, Marshall, Vergez (2), O'Farrell, Hermann (2), English, Cuyler (2), Stephenson, Koenig (2), Demaree, Taylor. Errors—Koenig, Tinning. Runs batted in—Terry (3), Ott, Cuyler (5), Stephenson, Hemsley, Grimm, Joe Moore, Critz (2), Koenig, E. English. Two-base hits—Critz, Stephenson, Grimm. Three-base hits—Terry, Cuyler, Koenig. Home runs—Koenig, Cuyler. Sacrifices—Fitzsimmons (2). Double plays—Herman to Koenig to Grimm, Critz to Marshall to Terry, Fitzsimmons to Marshall to Terry, Hogan to Marshall to Terry, Stephenson to Koenig to Taylor. Left on bases—New York, 10; Chicago, 9. First base on balls—Off Warneke, 1; off Fitzsimmons, 2; off Bell, 1; off Bush, 1. Struck out—By Fitzsimmons, 3; by Smith, 1. Hits—Off Warneke, 4 in 0 inning (pitched to five men); off Fitzsimmons, 14 in 8 1-3 innings; off Tinning, 4 in 4 innings; off Bell, 0 in 2-3 innings; off Smith, 5 in 5 innings; off Gibson, 5 in 2-3 inning; off Bush, 2 in 0 inning (pitched to five men); off Herrmann, 1 in 1 inning. Hit by pitched ball—By Bush (Vergez, O'Farrell). Wild pitches—Fitzsimmons, Bush. Winning pitcher—Herrmann. Losing pitcher—Gibson.

Gallagher Is Beaten On Decision by Hunt

Atlanta, Ga., Aug. 31 (U.P.).—Babe Hunt, Oklahoma City, won a decision over Marty Gallagher, Washington, in a ten-round bout tonight at City Auditorium before a fair crowd. Gallagher held a great deal and won only two of the ten rounds. Hunt jolted Gallagher frequently and had him bleeding at the mouth. Hunt weighed 197, Gallagher 206.

Five Leading Hitters

AMERICAN LEAGUE.

	G.	AB.	R.	H.	Ave.
Foxx, Phila	131	496	129	179	.361
Ruth, N. Y.....	123	426	112	150	.352
MANUSH,WASH.	124	517	102	178	.344
Gehrig, N. Y....	130	510	117	175	.343
Jolley, Bos	127	502	57	168	.335

NATIONAL LEAGUE.

	G.	AB.	R.	R.	Ave.
O'Doul, Bklyn..	126	510	107	188	.369
V. Davis, Phila..	105	339	41	119	.351
Klein, Phila. ...	131	558	138	193	.346
Hurst, Phila....	127	488	97	168	.344
P. Waner, Pitts.	129	530	89	182	.343

SHOREHAM SWIMMING CLUB
Venetian Pool
Announces
CHANGE OF PRICES
To Members
Mornings 25c
Afternoons and Evenings 50c
Application for Membership
Washington's Finest Year-Round Pool
Manager's Office
the SHOREHAM
CONNECTICUT AVE. at CALVERT

SCHAAF SENT TO CANVAS BY BAER

CHICAGO, Aug. 31 (A.P.).—In a dramatic finish that had the spectators on their feet screaming and yelling, Max Baer, Livermore, Calif., heavyweight challenger, decisively defeated Ernie Schaaf, the Boston strong boy, in a ten-round fight at the stadium tonight, with the bell depriving the youthful Westerner of a knockout victory.

Just two seconds before the gong sounded in the tenth round ending the battle, Schaaf was sent flat on his face, completely knocked out.

Schaaf, never before knocked off his feet since becoming a heavyweight threat, was battered into a state of collapse in a thrilling tenth round, to the astonishment of the spectators. Baer accomplished the defeat of the blond Boston heavyweight by the ruthless, systematic attack he started in the ninth round.

Forces Schaaf to Ropes.

As the tenth round began Baer, walking into Schaaf, began clipping him on the chin with heavy lefts and rights. He forced Schaaf into the ropes with a heavy attack to the head and body, and when Schaaf escaped into midring, he was groggy and reeling. He attempted to avoid the withering fire by backing into the ropes again, but Baer throwing punches like a sharpshooter, tore after him, whipping mercilessly blows to the chin.

With Schaaf staggering and reeling, Baer measured him with a savage finishing right blow to the chin. Schaaf fell flat on his face, knocked out. Referee Tommy Thomas did not take up the count of the timekeeper as the bell had sounded, ending the fight, almost as soon as Schaaf hit the floor.

East's Netmen Lead As Rain Stops Play

South Orange, N. J., Aug. 31 (A.P.). Rain interrupted the first day's play in the East-West tennis matches today after the Eastern contingent had taken a 2 to 1 lead over the picked squad from California.

John Van Ryn and Frank Shields gave the East victory in the opening singles matches, Van Ryn defeating Jack Tidball, 6—2, 6—3, and Shields turned back Elbert Lewis, 6—4, 0—6, 6—2.

The lone Western triumph was credited to Les Stoefen and Joseph Coughlin, who won from Manuel Alonso and Dave Jones, 6—3, 11—9.

LEGION NINES IN TIE.

Manchester, N. H., Aug. 31 (U.P.). The second game of the "little world series" between New Orleans, La., and Springfield, Mass., American Legion junior baseball teams, was called today because of darkness at the end of the twelfth inning with the score 5-5.

6 Errors Aid Nats to Beat St. Louis

Browns Shell Thomas Out With 6 Runs in 6th, But Lose, 7-6.

4 Wild Throws Help Nats to Gain Lead Against Gray.

By FRANK H. YOUNG.

OF the many weird games played in Griffith Stadium, one which rates close to the top in this respect, was staged yesterday as the Nationals ended their final long home stand of the season with a 7-to-6 victory over the St. Louis Browns. The visitors made no less than six errors, four before a man was retired in the second inning, to give the natives three unearned runs, and then in the sixth Alphonse (Tommy) Thomas came within an ace of tossing away a 7-run lead.

This victory increased the Nats' third-place lead over the Indians to three games, cut down the A's second-place margin over them to four and a half games and gave them a record of twelve victories and three losses against the Western teams on this visit.

Thanks largely to St. Louis errors, the Nats hung up a 7-run lead in the first four frames and then the visitors reformed and Sammy Gray settled down and pitched brilliant ball. Meanwhile, Thomas, back in the game for the first time since he injured his salary wing on August 13, was having no troubles at all until the sixth, when he suddenly lost everything but his glove.

Thomas Loses Stuff Quickly.

Thomas managed to get two men out in this round with only one run scored against him, but then came a triple, with one on, three bases on balls which forced another home, a double which scored two and his exit. Monte Weaver granted a single which let the fifth and sixth runs of the round register before he could check the advance and then pitched well over the balance of the route.

The Browns' first miscue did them no harm, but they gave a splendid illustration of how the game should not be played in the second. Melillo started by booting Kuhel's roller and with a possible double play in sight, Gray threw wildly past second on West's tap. Before the next miscue was charged, Gray tried to pick Kuhel off second and the latter spiked Levey, covering the sack, causing his removal from the fray and bringing Grimes to third. After a bad peg by Ferrell trying to pick Kuhel off second let him advance and West take the middle sack, Grimes threw badly on Kerr's grounder and the aisles were packed. Maple's long fly let one score and the others move up, and Thomas doubled two more home.

Some fancy hitting accounted for the quartet of markers which the Nats molded in the fourth, these resulting from Kerr's double, Maple's safe bunt, two-baggers by Thomas and Manush, and a single by Cronin.

One was out when the Browns got busy in the sixth and threatened to do the impossible. Garms tripled and held his base on Schulte's pop to Cronin. It was here that the fireworks started. Campbell tripled, three walks in a row forced him home and Scharein's double let two more score. Grimes greeted Weaver with a single to make it 7 to 6, and then the cyclone abated as fast as it appeared.

Crowder Faces Yankees In Opener at New York

Manager Walter Johnson and his Nationals left last night at midnight for New York, where they meet the league-leading Yankees in single games today, tomorrow and Saturday. "General" Alvin Crowder will start on the hill for the Washingtonians today, with George Pipgras probably getting the call from Skipper Joe McCarthy.

Only four more games will be played in Griffith Stadium this season. The Nats return here Sunday for a game with the Philadelphia Mackmen, meet the Boston Red Sox in a Labor Day double-header and then hike West. They end the schedule here on Sunday, September 25, with the Mackmen again their guests.

Almost Eclipsed

ST. LOUIS.	A.B.	R.	H.	O.	A.	E.
Garms, cf	5	1	2	3	0	0
Schulte, 1b	5	0	0	7	1	1
Campbell, rf	4	1	3	1	1	0
Goslin, lf	3	1	0	5	0	0
Ferrell, c	2	1	0	1	0	1
Melillo, 2b	3	1	0	4	5	1
Scharein 3b-ss	4	1	2	1	1	0
Levey, ss	0	0	0	0	0	0
Grimes, 3b	4	0	1	2	1	1
Gray, p	3	0	0	0	2	2
*Bengough	1	0	0	0	0	0
Totals	34	6	8	24	11	6

*Batted for Gray in ninth.

WASHINGTON.	A.B.	R.	H.	O.	A.	E.
Rice, rf	5	0	3	2	0	0
Bluege, 3b	4	0	1	1	5	0
Manush, lf	5	1	1	5	0	0
Cronin, ss	4	0	1	1	0	0
Kuhel, 1b	4	1	1	7	0	0
West, cf	4	1	0	3	0	0
Kerr, 2b	4	2	1	4	2	0
Maple, c	4	1	3	4	0	0
Thomas, p	3	1	2	0	0	0
Weaver, p	0	0	0	0	1	0
Totals	37	7	13	27	8	0

St. Louis .... 000 006 000—6
WASHINGTON .... 030 400 00x—7

Runs batted in—Maple, Thomas (3), Manush (2), Cronin, Campbell, Melillo, Scharein (2), Grimes (2). Two-base hits—Thomas (2), Kerr, Manush, Scharein. Three-base hits—Garms, Campbell. Sacrifices—Bluege, Weaver. Left on bases—St. Louis, 5; Washington, 8. First base on balls—Off Thomas, 3; off Weaver, 1. Struck out—By Gray, 1; by Weaver, 2. Hits—Off Gray, 12 in 8 innings; off Thomas, 5 in 5 2-3 innings; off Weaver, 3 in 3 1-3 innings. Winning pitcher — Thomas. Umpires — Hildebrand and McGowen.

Major League Statistics

AMERICAN LEAGUE.
TEAM STANDINGS.

	W.	L.	Pct.
New York	91	38	.705
Philadelphia	80	51	.611
WASHINGTON	74	54	.578
Cleveland	72	58	.554
Detroit	65	61	.516
St. Louis	55	71	.437
Chicago	39	87	.310
Boston	37	93	.285

YESTERDAY'S RESULTS.
WASHINGTON, 7; St. Louis, 6.
Detroit, 5; Philadelphia, 4.
Only games scheduled.

TODAY'S GAMES.
WASHINGTON at New York.
Detroit at Philadelphia.
Only games scheduled.

NATIONAL LEAGUE.
TEAM STANDINGS.

	W.	L.	Pct.
Chicago	75	51	.595
Pittsburgh	69	60	.535
Brooklyn	70	62	.530
Philadelphia	65	66	.496
St. Louis	63	65	.492
Boston	63	68	.481
New York	59	70	.457
Cincinnati	55	77	.417

YESTERDAY'S RESULTS.
Brooklyn, 7-11; Cincinnati, 1-10.
Pittsburgh, 2; Boston, 1.
Chicago, 10; New York, 9 (10 innings).
Only games scheduled.

TODAY'S GAMES.
Brooklyn at Cincinnati.
Philadelphia at Pittsburgh.
Only games scheduled.

Golden Wins in Marathon Test With Ex-Champion; Long Matches Mark Play

Cruickshank, 9 Down, Rallies to Win on 41st Green.

Horton Smith Upset by Dark Horse on 2d Extra Hole.

By PAUL MICKELSON.

ST. PAUL., Minn., Aug. 31 (A.P.). The wildest orgy of overtime matches in the history of modern golf shook professional championship play today, tumbling Walter Hagen and Al Watrous out of the title drive after dramatic, record-breaking struggles.

Hagen, gunning for his sixth professional crown, fell after a stirring battle that did not end until the forty-third green where his stubborn rival, Johnny Golden, of Norton, Conn., rolled in a ten-foot putt for a birdie four. Watrous was eliminated by wee Bobby Cruickshank, of New York, who waged an uphill fight seldom equalled in golf to win on the forty-first hole.

Smith, Lacey, Runyon, Shute Bow.

Both engagements, which capped a day of upsets that victimized such stars of the professional world as Horton Smith, of Chicago; Charles Lacey, of New York; Paul Runyan, of White Plains, N. Y., and Denny Shute, of Cleveland, runner-up in the 1931 final at Providence, broke all records for overtime golf.

The former mark was the 40-hole thriller between Reggie Lewis and Charles "Chick" Evans, jr., in the national amateur at the Engineers' Club, New York, in 1920. George von Elm, and Maurice McCarthy traveled ten extra holes in their classic in the national amateur of 1930, but theirs was an original 18-hole affair and lasted only a grand total of 28.

Hagen's losing battle against the veteran, unperturbed Golden won the gallery that stormed over the course today but it was Cruckshank who fought the greatest fight.

With only 13 holes of the regulation distance of 36 holes to travel, the Detroit professional had "Wee Bobby" nine down, on the fourth green, he felt sorry for his rival and conceded a six foot, downhill putt for a half that most any golfer would have missed eight times out of ten.

Conceded Long Putt Starts Cruickshank.

That was the spark that touched off Cruickshank's fighting heart. He won nine of the next eleven holes, forcing Watrous to hole out long putts to get those two halves, and then went on to win on the forty-first green.

No thrills were lacking either in

Continued on Page 15, Column 1.

First Round Results

St. Paul, Minn., Aug. 31 (A.P.).—First round results in the national professional golf championship today:

Olin Dutra, Santa Monica, Calif., defeated George Smith, Chicago, 9 and 8.

Herman Barron, Port Chester, N. Y., defeated Neil McIntyre, Indianapolis, Ind., 8 and 7.

Ed Dudley, Wilmington, Del., defeated Joe Turnesa, New York, 8 and 7.

Henry Picard, Charleston, S. C., defeated Charles Lacey, New York, 6 and 4.

Reggie Myles, Ashland, Ohio, defeated Horton Smith, Chicago, 1 up, 37 holes.

Gene Kunes, Hartford, Conn., defeated Craig Wood, Deal, N. J., 3 and 2.

Vincent Eldred, Pittsburgh, defeated Paul Runyan, White Plains, N. J., 1 up, 38 holes.

Al Collins, Kansas City, defeated Gunnar Nelson, Rockford, Ill., 6 and 5.

Ralph Stonehouse, Indianapolis, defeated Victor Ghezzi, Rumson, N. J., 6 and 5.

Tom Creavy, Albany, N. Y., defeated John Hines, New York, 7 and 6.

Frank Walsh, Chicago, defeated Ted Longworth, Texarkana, Tex., 7 and 6.

Abe Espinosa, Chicago, defeated Eddie Schultz, Troy, N. Y., 4 and 3.

John Kinder, Caldwell, N. J., defeated Joe Kirkwood, Philadelphia, 1 up.

John Golden, Noroton, Conn., defeated Walter Hagen, Detroit, 1 up, 43 holes.

Bobby Cruickshank, New York, defeated Al Watrous, Detroit, 1 up, 41 holes.

John Perelli, San Francisco, defeated Denny Shute, Cleveland, 3 and 2.

3 Detroit Homers Defeat A's, 5 to 4

Philadelphia, Aug. 31 (A.P.).—Tony Freitas' winning streak was halted at ten straight today as the Detroit Tigers nosed out the Athletics, 5 to 4, and evened the series here at two victories apiece.

Freitas pitched only seven innings, but during this time he served home run balls to Gehringer and Hogsett, his mound rival, and three blasts over the right field barrier gave the Tigers the margin of victory.

Gehringer, the Tigers' second baseman, hammered his over the fence in the first inning. Hogsett hit his first homer in the sixth and then, with the Tigers trailing by one run in the seventh, the left-hander sent the ball over the fence and drove DeSautels home ahead of him.

Detroit.	AB	H	O	A	Phila.	AB	H	O	A
Schuble,3b	5	1	0	2	W'iams,2b.	4	0	3	1
Ric'son,3b	0	0	0	0	Bishop,2b.	1	0	0	0
G'inger,2b	5	3	1	2	Haas,cf...	4	1	2	0
Stone,cf..	4	0	1	0	Cochrane,c	4	0	5	0
Webb,rf..	4	0	2	0	Sim'ons,lf.	5	3	3	0
Walker,lf.	4	1	3	0	Foxx,1b...	4	2	10	2
Rogell,ss..	4	1	6	3	McNair,ss.	5	1	2	5
Rhiel,1b..	4	0	9	0	Miller,rf..	3	2	0	0
Des'tels,c	4	1	5	2	Dykes,3b..	4	2	0	3
Hogsett,p.	3	3	0	1	Freitas,p..	1	1	2	2
Uhle,p....	1	0	0	0	Mahaffey,p	0	0	0	0
Totals.	37	10	27	10	Totals..	35	12	27	13

Philadelphia .... 1 0 0 0 0 3 0 0 0—4
Detroit .... 1 0 0 0 0 2 2 0 0—5

Runs—Schuble, Gehringer, Desautels, Hogsett (2), Cochrane, Simmons, Foxx, McNair. Error—Stone. Runs batted in—Gehringer, Hogsett (3), Walker, Foxx, McNair, Miller, Dykes. Two-base hits—McNair, Gehringer. Home runs—Gehringer, Hogsett (2). Sacrifices—Freitas (2). Double plays—Rogell to Rhiel, Rogell (unassisted). Left on bases—Detroit, 5; Philadelphia, 11. First base on balls—Off Hogsett, 3; off Uhle, 2. Struck out—By Freitas, 1; by Hogsett, 3; by Mahaffey, 1; by Uhle, 2. Hits—Off Hogsett, 12 in 7 1-3 innings; off Uhle, 0 in 1 2-3 innings; off Freitas, 9 in 7 inning; off Mahaffey, 1 in 2 innings. Winning pitcher—Hogsett. Losing pitcher—Freitas. Umpires—Moriarty, Owens and Guthrie. Time of game—Two hours 9 minutes.

Varied Program Planned For "Alabama Day" Here

A PRETENTIOUS PROGRAM in connection with the University of Alabama-George Washington football game here October 8, has been arranged by the Alabama Society of Washington which has designated the day as "Alabama Day."

The governor of Alabama and his staff have been invited to ttend the round of receptions and sightseeing before the game and a ball at one of the large local hotels in the evening. The Southern Railway has cooperated by announcing a rate of $10 for the round trip, just one-third of a one-way ticket, while the Pullman Co. has announced a rate of fare and a half.

Five special trains will be run from various points in the State, Alabama followers arriving here at noon Friday, October 7.

The Alabama team will be the guest of President Andrew J. (Cy) Cummings of the Laurel Race Track, on Friday, when a special program featured by the Crimson Tide Handicap will be staged. The athletic director, Hank Crisp, selling stakes and another event in honor of Coach Frank Thomas will also be on the program. Each of the seven races will be named in honor of an Alabama athlete.

With the outstanding thoroughbreds and riders of the Nation due to perform at Laurel meeting, the Alabamans will be given an opportunity to witness the best of competition in a sport denied them in their native State.

Through the offices of the sports director of the Bicentennial, the 75-piece Alabama University Band may be brought to Washington as an added attraction for the game and play over a Nation-wide radio hook-up.

Five thousand Alabamans are expected to make the trip to cheer the Crimson Tide varsity in its first appearance in the District of Columbia. With George Washington promising its finest team in history, the game looms as one of the outstanding contests of the football season.

Bathe for cleanliness at Home
. . . and . . .
SWIM for HEALTH in the
GLEN ECHO
FREE ADMISSION AMUSEMENT PARK
CRYSTAL POOL
in water fit to drink
Sand Beach for SUN-TAN
50¢ ADULTS 25¢ KIDDIES

With our prices now the lowest in all our history . . . woolens, silks and cottons going way up—this sale presents the buying opportunities of a lifetime . . . .

Semi-Annual Pre-Inventory Clearance

Nothing will be carried over. Notice—Assortments are broken; quantities limited; all items are subject to prior sale. All sales final.

60 Dublin Twist and Dixie Weave Suits; were $26.50 to $35 .... $18.75
25 Tropical and Fine Linen Suits; were $19.75 and $25 .... $11.75
10 Linen and Tropical Suits; were $15 and $16.50; broken sizes $6.95
8 Sport Coats; were $12.50 to $20; sizes 35, 36, 37 only $3.95
12 Trench Coats; were $7.50; loose lined $4.95
10 Pairs Sport Trousers; were $7.50; striped white serge $3.35
12 Hart Schaffner & Marx Topcoats; were $30 to $40 .... $15.85
81 Topcoats; were $30 to $45; smart styles; all sizes $19.00
16 Hart Schaffner & Marx Suits; were $31 to $40 .... $16.85
18 Hart Schaffner & Marx Suits; were $35 to $45 .... $19.85
91 Hart Schaffner & Marx Suits; were $35 to $45; all sizes $21.00
95 Hart Schaffner & Marx Overcoats; were $40 and $45 .... $21.00
18 Raleigh Tuxedos; were $29.50; practically all sizes $18.85
47 Raleigh Tuxedos; were $35; pure silk body linings $21.00
59 Raleigh Tuxedo Vests; regularly $5.00; all sizes $2.85
270 Shirts; were $1.95 to $3.50; plain and fancy; all sizes .... 94c and $1.39
A special group of 178 fine quality White Shirts $1.64
163 Ties; were 95c to $1.50; broken lots of summer silk .... 37c and 47c
177 Summer Ties; were $1.50 to $3.50; broken lots .... 87c and $1.37
105 Pairs of Men's Hose; in pastel shades; were 35c and 50c .... 16c and 26c
221 Pairs Silk Hose; were 75c and $1; plain and fancy .... 36c and 46c
39 Pairs Imported Lisle Hose; were to $2.50 .... 96c
132 Pairs of Pajamas; were $1.65 to $2.85; plain and fancy .... 96c and $1.26
86 Pairs of Pajamas; were $2.50 to $4.00; plain and fancy .... $1.56 and $1.96
9 Bathing Suits; were $5 and $6; 1 and 2 piece styles, broken sizes $2.89
8 Summer Washable Robes; were $2.50 and $3.00 .... $1.68
47 Pieces of Athletic Underwear; were $1; small sizes only 49c
18 Shirt and Short Ensembles; were $1.50; broken lots 89c
113 Athletic Shirts and Shorts. Each 34c

Use Your Charge Account, or Open One During This Sale

RALEIGH HABERDASHER
1310 F Street

SEVEN FAVORITES DEFEATED AT MARLBORO BEFORE 5,000

Bubola Beats Bright Bird In Feature

Fervid Third in Drive; Nemerc Triumphs Over Juveniles.

Wandering Gold Wins; Jockey Sargent Is Hurt in Fall.

By WALTER HAIGHT.

FAVORITES were the victims of a total eclipse yesterday at Marlboro. Some of the choices were not good enough, others were beaten in the last jump and at least two were tossed into discard by poor riding. The second day of the annual meeting drew some 5,000 to Prince Georges County, the majority, as usual, from Washington. Good prices made many forget the sultry heat.

Bubalo, Laurel's Man o' War of a season ago, gave the sprinters that accepted the issue in the Marlboro Hotel Stakes—the day's feature—a lesson or two. Again in charge of Jockey R. Watson, who carried the Bubbling Over filly to a five-race winning streak last fall, Bubola came from nowhere to nip Bright Bird, the favorite, in the last few jumps. Fervid hustled up to take the show money.

Bright Bird appeared to be a worthy favorite at the start, jumping out to a length lead and turning back challenge after challenge until Watson brought Bubola in the stretch.

Nemerc Sprints to Victory.

Nemerc, from the barn of Robert Cremen, accounted for the opening sprint, leading a group of eight from start to finish. Jockey Remillard kept the daughter of Canter on the move, but had to drive to out finish Tiphaine, which beat the favored Busy Ike for the place. Nemerc rewarded its backers at $9.90 for the usual deuce. The well-played Bodkin was virtually left at the post.

Mrs. A. Getz's Ricks graduated from the maiden ranks in the second under a rousing ride by Jockey Sherry. Run Off, the even money favorite, was second, and Bright Seas third. Run Off led from the barrier rise until the final strides. From where we sat it appeared that Shaw, on Run Off, did not ride his mount out.

Jockey F. Sargent fell from Miss Caddie soon after the start and escaped with a shaking up and some bruises. However, he was forced to cancel his mounts for the remainder of the day.

Fife Winner in Stretch Duel.

Fife, at 8 to 1, kept the favorites in the background again in the third, winning a stretch duel from Shaun Padraic and Wildwest. Single Hope and Glen Burnie, which fought for the lead most of the way, quit at the stretch turn.

In the most exciting finish of the day, Gay Widower won a nose decision over Gunther in the fifth. It was the nearest thing to a dead heat ever run at this course.

Wandering Gold, with the Marlboro sands under his hoofs again, led from start to finish to take the sixth, to bring a victory to the silks of Jim Arthur.

Five Oaks took the final from High Socks, with Blue Fish third.

JOE AND ASBESTOS

(Watch Sunday's Post for New Secret Code) —By Ken Kling

Asbestos shook the jinx and cashed on Grimace at $6.70, and the bank roll went up to $29.28. Joe's horse Repaid was scratched on account of a muddy track. The stable intends putting over a killing with this horse and Joe will join them. His bank roll is $174.25.

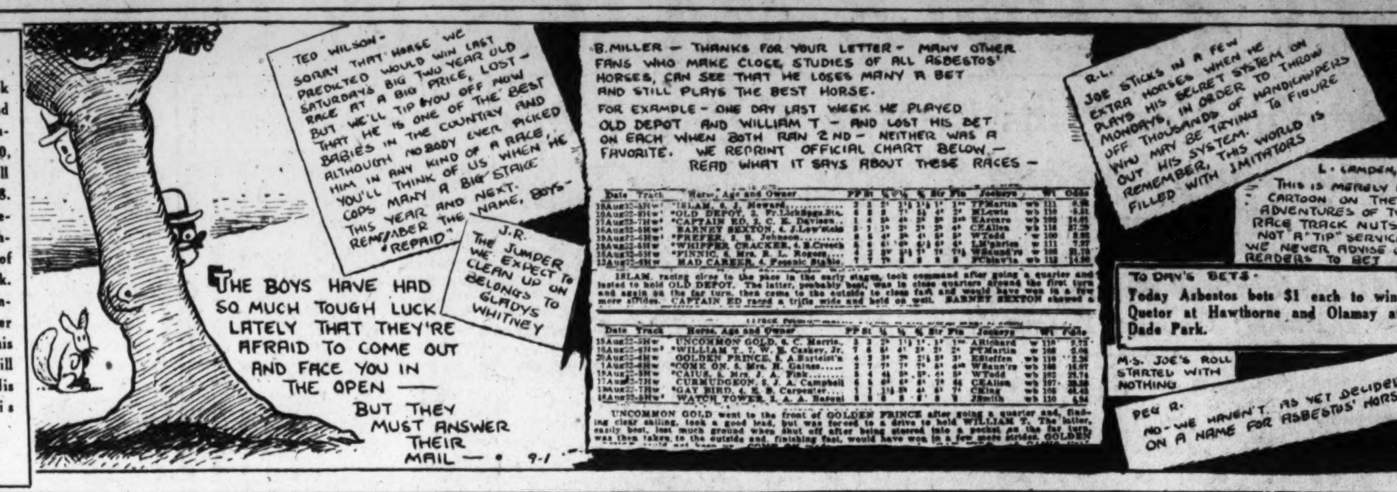

Marlboro Chart

Special to The Washington Post.

Wednesday, August 31, 1932.

WEATHER, CLEAR. TRACK, FAST.

FIRST RACE—Five and one-half furlongs. Purse, $400; claiming. For 2-year-olds. Start good. Won easily, place, driving. Went to post at 2:04. Off at 2:08. Winner, M. J. Cremen's b. f. (2), by Canteo—Adrianne. Trained by owner. Value to winner, $325; second, $50; third, $25. Time, 0:25 3-5, 0:52 3-5, 1:10.

Horses	Wgt.	Post	St.	¼	½	Str.	Fin.	Jockeys	Straight
NEMERC	110	2	8	1^{1}	1^{1}	1^{1}	1^{2}	Remillard	$3.95
TIPHAINE	108½	5	2	2^{1}	2^{1}½	2^{2}	2½	L. Smith	119.90
BUSY IKE	109	1	1	7^{1}	5½	5^{1}	3½	Sandstrom	1.95
DUNORA	106	3	7	3¼	3½	3½	4^{2}	Shaw	7.80
CROSS ROAD	109	6	6	5½	6^{2}	6^{1}½	5¼	Parker	7.90
HANDLEY	109	7	5	4½	4^{3}	4^{1}	6^{3}	Yingling	31.20
BODKIN	109	4	3	8	7^{2}	7^{3}	7^{10}	Unkraut	2.35
JIM JAY	114	8	4	6¼	8	8	8	Sargent	108.90

Two-dollar mutuels paid—NEMERC, $9.90, $6.30, $3.30; TIPHAINE, $34.90, $27.90; BUSY IKE, $3.00.

NEMERC took command at the start and saving ground throughout won as the rider desired. TIPHAINE chased the winner throughout and was next best. BUSY IKE was bumped as he came out of the stalls and closed an immense gap. The others were outclassed.

SECOND RACE—Five and one-half furlongs. Purse, $400; claiming. For 3-year-olds and upward. Start good. Won driving; place, same. Went to post at 2:40. Off at 2:43. Winner, J. Dove's ch. f. (3), by Prince of Bourbon—Tinker Toy. Trained by owner. Value to winner, $325; second, $50; third, $25. Time, 0:25 2-5, 0:52, 1:08 3-5.

Horses	Wgt.	Post	St.	¼	½	Str.	Fin.	Jockeys	Straight
RICKS	101	1	7	3½	2^{3}	2^{3}	1^{1}	Sherry	$7.90
RUN OFF	106	2	1	1^{3}	1^{1}	1^{1}½	2^{3}	Shaw	.95
BRIGHT SEAS	108	5	3	5^{1}½	5^{3}	4^{1}	3^{2}	Parker	4.00
RUBE SAMUELSON	115	8	5	4½	4^{1}	3^{1}	4^{3}	Serio	21.85
THRILBI	106½	3	8	6^{3}	6	6	5^{3}	Horan	20.80
VACANT	115	4	2	2½	3^{1}	5^{1}	6	Smallwood	5.70
SEA MYRTLE	110	6	6	7	Pulled up			Stoneburner	47.20
MISSING CADDIE	115	7	4	Lost rider				Sargent	25.25

Two-dollar mutuels paid—RICKS, $17.80, $7.80, $4.30; RUN OFF, $3.00, $2.70; BRIGHT SEAS, $2.90.

RICKS followed the early pace and ran down RUNN OFF in the stretch to win going away. RUN OFF went into a long lead soon after the start, but tired badly last quarter. BRIGHT SEAS broke slowly, was taken the overland route and finished fast. RUBE SAMUELSON showed early speed. MISSING CADDIE lost rider at break. SEA MYRTLE broke down and was eased up in first sixteenth.

THIRD RACE—Six and one-half furlongs. Purse, $400; claiming. For 3-year-olds. Start good. Won driving; place, same. Went to post at 3:17. Off at 3:23. Winner, J. M. P. Bell's dk. br. f. (3), by Snob II—Clarinet. Trained by owner. Value to winner, $325; second, $50; third, $25. Time, 0:23 1-5, 0:51 3-5, 1:19, 1:26.

Horses	Wgt.	Post	St.	¼	½	Str.	Fin.	Jockeys	Straight
FIFE	105	8	4	6^{2}	3½	1½	1^{h}	Shaw	$7.80
SHAUN PADRAIC	115	4	8	3½	6^{3}	5½	2½	Watson	18.85
WILD WEST	115	2	1	5½	4^{1}	2½	3½	Eames	7.00
SINGLE HOPE	118	6	6	1½	1½	3½	4½	Carlisle	7.90
GLEN BURNIE	110	5	3	7^{3}	7^{1}	6^{2}	5½	Remillard	3.60
SALAMA	115	1	7	4½	5^{3}	4½	6^{nk}	Unkraut	5.80
SHELTERED	105	7	5	8	8	8	7^{1}	Godfrey	7.45
CHLOEDAIR	110	3	2	2^{1}½	2^{1}	7½	8	Accardy	3.25

Two-dollar mutuels paid—FIFE, $17.60, $7.60, $6.00; SHAUN PADRAIC, $12.70, $6.90; WILD WEST, $5.40.

FIFE broke alertly, was rushed into contention early and closing gamely in the stretch won going away. SHAUN PADRAIC, away poorly, was rushed up fast, but ran into trouble at the half, recovered quickly to take command only to be unable to stand off FIFE'S challenge. WILD WEST, timidly ridden, was taken on the outside last half and finished fast in center of track. SINGLE HOPE, fractious at the gate, was taken outside stalls, rushed into early lead only to tire under weight. CHLOEDAIR showed early speed and quit to walk last half.

FOURTH RACE—Six and one-half furlongs. Purse, $500; claiming. The Marlboro Hotel. For 3-year-olds and upward. Start good. Won driving; place, same. Went to post at $3.59. Off at 4:01. Winner, W. H. Denham's ch. f. (4), by Bubbling Over—Mazola. Trained by owner. Value to winner, $350; second, $100; third, $50. Time, 0:24 2-5, 0:50 3-5, 1:18 2-5, 1:25 4-5.

Horses	Wgt.	Post	St.	¼	½	Str.	Fin.	Jockeys	Straight
BUBOLA	115	1	3	4½	4^{4}	3½	1½	Watson	$2.85
BRIGHT BIRD	105	7	1	1^{1}½	1^{1}	1½	2^{1}	Shaw	1.65
FERVID	107	6	6	3^{2}	3½	2^{h}	3^{3}	Horan	3.95
TARNISH	108	5	5	7^{8}	5½	5^{4}	4^{3}	Serio	15.90
MALADEEN	103	4	4	5½	7^{8}	6^{3}	5^{3}	Sherry	50.30
MONKEY SHINE	113	3	2	2½	2½	4^{2}	6^{h}	Moore	5.15
GAY KNIGHT	113	2	7	6½	6½	7^{10}	7^{20}	Remillard	50.30
SPARKLING INN	113	8	8	8	8	8	8	Booker	60.55

Two-dollar mutuels paid—BUBOLA, $7.70, $3.50, $2.50; BRIGHT BIRD, $2.90, $2.60; FERVID, $2.80.

BUBOLA broke fourth and after being allowed to settle into her stride gradually picked up the leaders to win going away. BRIGHT BIRD set a fast early pace and had nothing left at the end. FERVID, used up forcing the early pace, was next best. TARNISH broke tardily and closed an immense gap last half.

FIFTH RACE—One and one-sixteenth miles. Purse, $400; claiming. The Brandywine. For 4-year-olds and upward. Start good. Won driving; place, same. Went to post at 4:34. Off at 4:34. Winner, G. Berry's b. g. (4), by Sweep On—Grass Widow. Trained by owner. Value to winner, $325; second, $50; third, $25. Time, 0:25 2-5, 0:51 4-5, 1:21 1-5, 1:49 3-5, 1:56 1-5.

Horses	Wgt.	Post	St.	¼	½	¾	Str.	Fin.	Jockeys	Straight
GAY WIDOWER	113	3	1	3^{3}	3^{3}	1½	1^{1}	1^{ns}	Eames	$2.50
GUNTHER	113	4	7	6^{3}	6^{3}	5½	2^{1}	2^{2}	Remillard	9.05
JEALOUS FOOL	103	6	2	5½	4½	4½	3^{1}	3^{3}	Sherry	17.75
RUBAN ROUGE	108	8	6	8	7½	7^{2}	5½	4^{1}½	Shaw	4.75
CONTRACTOR	108	1	4	1^{1}	2^{1}	3^{1}	6^{1}	5^{h}	Lauch	21.95
ROYAL CHARGE	113	5	8	7½	8	8	8	6½	Watson	6.35
MINA F.	103	2	5	2^{2}	1^{1}	2½	4½	7^{1}	Sullivan	2.35
REGULATION	113	7	3	4½	5½	6½	7½	8	Bardales	36.65

Two-dollar mutuels paid—GAY WIDOWER, $7.00, $4.40, $3.70; GUNTHER, $7.80, $7.70; JEALOUS FOOL, $7.80.

GAY WIDOWER, under wraps and within striking distance of the pace for the first half, moved up fast on the outside and, saving ground at every turn, just lasted to win. GUNTHER broke slowly, was allowed to settle into his stride and under a perfect ride closed fastest of all only to miss at the wire. JEALOUS FOOL ran an even race and had no excuses. MINA F. and CONTRACTOR raced themselves into defeat first three-quarters and then retired.

SIXTH RACE—One and one-sixteenth miles. Purse, $400; claiming. The Chesapeake Beach. For 4-year-olds and upward. Start good. Won driving; place, same. Went to post at 5:07. Off at 5:08. Winner, J. P. Mayberry's ch. g. (5), by The Wanderer—Golden Bantam. Value to winner, $325; second, $50; third, $25. Time, 0:26, 0:52 3-5, 1:21 3-5, 1:49 4-5, 1:57.

Horses	Wgt.	Post	St.	¼	½	¾	Str.	Fin.	Jockeys	Straight
WANDERING GOLD	108	5	7	2^{1}	1^{1}	1^{1}	1^{1}½	1½	Parker	$4.30
TERRA NOVA	113	6	2	6^{4}	5^{4}	3½	3^{1}	2^{2}	Shaw	1.30
JACK OF CLUBS	113	3	1	3^{1}	4^{1}	4^{2}	4^{12}	3½	Watson	18.80
PLAIN DEALER	113	7	3	5½	3½	2^{1}	2½	4^{10}	Smallwood	2.00
LIGHT PLUME	114	2	6	4^{1}	6^{10}	6^{3}	6^{3}	5^{4}	Adams	44.80
FIXIT	116	1	4	1^{1}	2½	5^{4}	5^{1}	6^{10}	Booker	12.85
LEPANTO	113	4	5	7	7	7	7	7	Serio	63.35

Two-dollar mutuels paid—WANDERING GOLD, $10.60, $4.00, $2.90; TERRA NOVA, $2.80, $2.60; JACK OF CLUBS, $3.70.

WANDERING GOLD rushed to the front after going a quarter and saving ground at every turn, just lasted to win. TERRA NOVA off very slowly was held in restraint for a half and came with a rush through the stretch. JACK OF CLUBS, within striking distance of the leaders throughout, had no excuses. PLAIN DEALER broke fast and kept on the outside throughout, tired last quarter. He should improve off this race.

SEVENTH RACE—One and one-sixteenth miles. Purse, $400; claiming. For 3-year-olds and upward. Start good. Won driving; place, same. Went to post at 5:43. Off at 5:43. Winner, J. Magner's ch. m. (7), by Stephan the Great—Rose Hill. Trained by owner. Value to winner, $325; second, $50; third, $25. Time, 0:26 1-5, 0:53, 1:21 1-5, 1:48 3-5, 1:55 2-5.

Horses	Wgt.	Post	St.	¼	½	¾	Str.	Fin.	Jockeys	Straight
FIVE OAKS	111	5	3	5½	5½	2^{1}	1½	1^{1}	Remillard	$2.65
HIGH SOCKS	107	1	7	3^{2}	2½	4½	3^{2}	2^{2}	Godfrey	4.60
BLUE FISH	116	6	1	4^{2}	4½	1½	2^{1}	3^{4}	Accardy	3.20
PAT CALHOUN	116	4	4	2½	7	6^{1}	5¼	4^{h}	Williams	18.80
HUMDINGER	116	7	2	7	3½	3½	4½	5^{3}	Booker	29.70
NOISY MISS	106	2	6	1½	1^{1}	5^{4}	6^{3}	6^{3}	Shaw	2.10
PRINCESS SLIM	111	3	5	6^{1}	6^{1}	7	7	7	Carlisle	40.40

Two-dollar mutuels paid—FIVE OAKS, $7.30, $4.10, $4.20; HIGH SOCKS, $5.50, $3.60; BLUE FISH, $3.50.

FIVE OAKS, restrained well off the pace for three-quarters, rushed around her field but had to be put to a drive to stand off HIGH SOCKS' challenge. Latter well up throughout came fast last half. BLUE FISH broke slowly, went up fast and in passing NOISY MISS, the early pacemaker, knocked her into the fence causing her to drop right out of it. PAT CALHOUN closed an immense gap from a slow beginning.

HAWTHORNE ENTRIES.

(Associated Press.)

FIRST RACE—Six furlongs; purse, $1,000; claiming; for 2-year-olds.
1 *Upon 102 | 10 Muggie 104
2 Printemps 111 | 11 *Sweet Peach 101
3 Luke Connell 111 | 12 Oswego Prin 107
4 Copley Square 108 | 13 Barry 107
5 Hopulikit 107 | 14 *Avail 102
6 High Shot 115 | 15 Brilliant Boy 107
7 Missie 104 | 16 Tom Jack, Jr. 107
8 Momo 104 | 17 Sym Jack 107
9 *Lucille K. 102 | 18 Kapena 107

SECOND RACE—One and one-eighth miles; purse, $1,000; claiming; for 4-year-olds and upward.
1 Niato 109 | 9 Shady Rest 107
2 Chiefs Chall'ger 112 | 10 *Arcturus 107
3 Lady Gibson 109 | 11 *Old Bill 107
4 *Uncle Henry 107 | 12 Ben Blair 112
5 *Sou'land Belle 104 | 13 *Domina 104
6 *John Mill 107 | 14 Miss Perfection 109
7 *Pellegrino 107 | 15 *Seths Ballot 107
8 Alto 112

THIRD RACE—Six furlongs; purse, $1,000; allowances; the Canyon; for 2-year-olds.
1 Spicson 107 | 10 Single Stripe 111
2 Silent Shot 109 | 11 †Curly Head 107
3 Bubbler 107 | 12 Ebony Lady 104
4 Monks Star 110 | 13 Gay Heart 108
5 Northgalis 113 | 14 Parting Shot 107
6 Go Fetch 111 | 15 Ted Clark 111
7 †Gertrude L. 110 | 16 Meloy 107
8 Stinger 107 | 17 Lovely Hills 104
9 Swinhaven 107
†A. Sabath and J. L. Lowenstein entry.

FOURTH RACE—Six furlongs; purse, $1,000; allowances; the Gallant; for 3-year-olds and upward.
1 Woodcraft 108 | 6 Very Well 100
2 Chu Chu 97 | 7 Hot Shot 103
3 Colonial Belle 94 | 8 Broad Meadows 103
4 Sun Dot 110 | 9 Stock Market 103
5 Sobieha 101

FIFTH RACE—One and one-sixteenth miles; purse, $1,200; allowances; the Woodlands; for 3-year-olds.
1 Cathop 112 | 5 Waylayer 109
2 Pr. Hotspur 109 | 6 Yonkel 102
3 Playdale 112 | 7 Seven Veils 106
4 Marmion 108

SIXTH RACE—One and one-half miles; purse, $1,000; claiming; for 3-year-olds and upward.
1 *Peace Jimmy 97 | 9 *Don Tasker 97
2 More Power 107 | 10 *Scimitar 102
3 *Searington 102 | 11 *Wise Lee 105
4 Galahad 107 | 12 *Ed Reese 102
5 *Zenka 104 | 13 Jodhpur 110
6 Ed Lark 107 | 14 Just Ormont 105
7 Brown Brutus 107 | 15 Tiger Flowers 107
8 *Blue Law 105

SEVENTH RACE—One and one-sixteenth miles; purse, $1,000; claiming; for 3-year-olds.
1 Our Grief 112 | 6 *Lady General 101
2 *Sad Knight 104 | 7 *Fluent 101
3 *Pretti Sing 104 | 8 *St. Nazaire 107
4 Afridi 112 | 9 *Chicon 104
5 *Quetor 104 | 10 *Happy Play 110

EIGHTH RACE—One and one-sixteenth miles; purse, $1,000; claiming; for 3-year-olds.
1 Ono 112 | 6 *Beauty Secret 104
2 *Triassic 104 | 7 Anita Ormont 109
3 *Princess A. A. 101 | 8 Adsum 112
4 *Lapidary 107 | 9 *Parties 107
5 Clasbys Choice 112 | 10 *Honohina 104
*Apprentice allowance claimed.

DADE PARK ENTRIES,

(Associated Press.)

FIRST RACE—Six furlongs; purse, $500; claiming; for 4-year-olds and upward.
1 Rundark 111 | 9 Harry Kuhns 111
2 Crossed Wires 108 | 10 Sport. Lady 108
3 *Norias 108 | 11 Estin 111
4 Jim Ormont 111 | 12 Tarpon 111
5 Uforme 108 | 13 Big Business 111
6 Jack Howe 111 | 14 Aristocrat 111
7 Twill 111 | 15 Clela 108
8 Marabou 114 | 16 Barney Keen 111

SECOND RACE—Five and one-half furlongs; purse, $500; for 2-year-old maiden fillies.
1 Moms Polly 114 | 10 Court Memoir 114
2 Fluttermore 114 | 11 †Waucela 114
3 Emmaline H. 114 | 12 †Bring Back 114
4 Rayleen 114 | 13 Miss Justice 114
5 Doorkeeper 114 | 14 Eva Jane 114
6 Ridge Lady 114 | 15 Gladys S. 114
7 Frankie May 104 | 16 Worthys Pride 114
8 Elmira 114 | 17 Lyda Belle 114
9 Migosh 114 | 18 Sister Electa 114
†Mrs. A. Gay and O. D. Randolph entry.

THIRD RACE—Six furlongs; purse, $600; claiming; for 3-year-olds.
1 Peach Nut '10 | 5 Foreign Play 107
2 Sea Billows 106 | 6 Abe Furst 106
3 Epidemic 110 | 7 Love Offering 108
4 Kuvera 111 | 8 Full Up 107

FOURTH RACE—Six furlongs; purse, $600; claiming; for 3-year-olds and upward
1 Dunny Boy 106 | 5 Prince Fox 111
2 Maj. Lanphier 116 | 6 Fire Flash 108
3 Billy Jones 109 | 7 Racketeer 115
4 K. Russell 108

FIFTH RACE—One and three-sixteenths miles; purse, $600; claiming; for 3-year-olds and upward.
1 Phaedale 106 | 4 Low Gear 113
2 Stop Gap 112 | 5 Olamay 106
3 Prince Megan 109

SIXTH RACE—Five and one-half furlongs; purse, $600; claiming; for 2-year-olds.
1 Chuck B. 112 | 6 High Diver 112
2 Aurebon 112 | 7 Arouse 116
3 Domin. Miss 113 | 8 Kilmore 114
4 Star Brook 114 | 9 Sun Gros 114
5 Stand Out 112

SEVENTH RACE—Dade Park course; purse, $600; claiming; for 3-year-olds and upward.
1 Blow Fly 103 | 6 Joretta 103
2 Tommy 112 | 7 Love. Woman 103
3 Clipsetta 109 | 8 Corbeau 112
4 Zeus Prince 109 | 9 Our Pal 112
5 Royal Guinea 112 | 10 Little Chip 112

EIGHTH RACE—(Substitute race to be used if necessary); 6 furlongs; purse, $600; claiming; for 2-year-olds.
1 Pink Slipper 111 | 6 Pillnita 111
2 Miss Cameron 111 | 7 *Sue Terry 103
3 Boston C'mon 108 | 8 Il Trovatore 111
4 Next Call 108 | 9 Smart Lady 111
5 Cousin Nora 108
*Apprentice allowance claimed.

SARATOGA RESULTS.

(Associated Press.)

FIRST—Five and one-half furlongs; purse, $800; claiming; for 2-year-old fillies.
Jesting, 115 (Workman) 5-2 4-5 2-5
Granny's Trade, 110 (H. Richards) 5-2 6-5
Sue Jones, 103 (Coucci) 1-2
Transen, Nahunta, Mischiefmaker, Renounce, Royal See, Last Promise and Cut Short also ran. Time, 1:07 3-5.

SECOND—Wilson mile; purse, $800; claiming; for 3-year-olds and upward.
Tetrarchal, 101 (Bellizzi) 12-1 3-1 1-1
Sara Burdon, 103 (Kurtsinger) 1-4 out
Southco, 108 (Hanford) 3-5
Sun Friar, Aldershot, Simple Singer also ran. Time, 1:40 2-5.

THIRD—Six furlongs; purse, $900 added; the Hermis Handicap; for 3-year-olds and upward.
Masked Knight, 108 (Coucci) 1-2 out out
Magnifico, 110 (Robertson) out out
Finite, 110 (Leishman) out
Only three started. Time, 1:12 3-5.

FOURTH—One and one-eighth miles; purse, $1,500 added; the Amsterdam Claiming; for 3-year-olds and upward.
Fleet Flag, 111 (Robertson) 5-1 7-10 out
A la Carte, 106 (Reynolds) 2-1 out
Blind Bowboy, 112 (G. H. Bostwick) out
Pardee also ran. Time, 1:53.

FIFTH—Wilson mile; purse, $800; claiming; for 3-year-olds and upward.
Happen, 101 (Bellizzi) 2-1 3-5 1-5
Wise Advocate, 108 (Coucci) 1-2 1-4
Night Patrol, 114 (Gilbert) 7-5
Laura Gal, Arrow Flight, Young John, Negopoli also ran. Time, 1:39 1-5.

SIXTH—Six furlongs; purse, $800; conditions; for 2-year-olds.
Golden Way, 117 (M. Garner) 13-5 7-10 out
Boilermaker, 109 (L. Fator) 1-2 out
War Stripes, 117 (Gilbert) out
Pure Pact, Resurrection also ran. Time, 1:13 2-5.

AT THE POST

with Bill Bennings

DEAR AL: MARLBORO RACE TRACK.

Either the eclipse or the heat, or both, had a lot of people goofy here yesterday, including Bill Bennings. My selections did a lot of things, but they didn't win. However, there's one bet we shouldn't have lost. That was on Run Off. A boy named T. W. Shaw had this one winging for five and a quarter furlongs and then sat still while J. Sherry on Ricks came up on the outside to take the purse. Something was said to Shaw at the scales, but I couldn't get it. There was a suspension in the race, however, Stoneburner getting the meeting for "incompetency." He pulled up Sea Myrtle after three furlongs.

Marlboro officials were shocked to learn yesterday that the Government wants 10 cents on each badge used to enter the track. Having failed to collect the tax the first day, the track must pay. BILL.

FIRST RACE—KAI-FINN had the benefit of a clear start in his winning race here and led all the way. The opposition was as good, if not better, than that he is asked to face today. I see this making it two in a row. **LADY TOURNAMENT** did all asked the last time but her time was not so hot. **BLAZING CRIMP** to show.

SECOND RACE—DUTIFUL has been in the pay in four of her last six races and appears to have reached a spot favoring her. May have needed that race at Cumberland. **GRAND ROX** showed keen speed in his only race this year. **KANEM** may surprise here.

THIRD RACE—BABOO will not have a Hagerstown today to run him off his feet and should be right up there waging battle for the long end of this purse. **TANG** will be as dangerous as ever. Did well here, although beaten. **JIMMY D.** shouldn't be worse than third.

FOURTH RACE—McDONALD H. appeared to be a pretty smart maiden in her race at Cumberland. Figured in a blanket finish and was beaten only a length for it all. May be better than that. **MARPLOT**, a probable favorite, is an in-and-outer. **PATRICK CALLAHAN** won up the line.

FIFTH RACE—HOMEWORK needs only to run back to that opening day performance to take this with yards to spare. **PRIMLIN'S** finish in that last was a beaut. **ROD RACK** for the show.

SIXTH RACE—BOOKIE B. won at Cumberland and finished fast in another race after a poor start. Looks like a winner. **GENERAL LEJEUNE** is speedy when in a running mood and may surprise. **WILD WEST** gained ground yesterday.

SEVENTH RACE—KAFFA meets better horses in this but I believe this one can keep stepping. **SAND BELL** appears second best. **TERRANOVA** for the show.

MARLBORO ENTRIES.

(Associated Press.)

FIRST RACE—Five and one-half furlongs; purse, $400; claiming; for all ages.
1 Nutting 107 | 7 Lady T'ment 107
2 Stubble 105 | 8 Barren Hills 120
3 Blaz. Crimp 107 | 9 Single Lady 112
4 Kai Finn 120 | 10 Swt. Senorita 117
5 Cathaway 107 | 11 Happy Lope 102
6 Serenabit 107 | 12 Priscilla Lee 112

SECOND RACE—Five and one-half furlongs; purse, $400; claiming; for 3-year-olds and upward.
1 Friend 115 | 7 Grand Rox 100
2 Dutiful 114 | 8 Bonnie Brae 109
3 *Curator 110 | 9 *Holiday 110
4 Shandygaff 117 | 10 May Lawn 106
5 Golden Rock 115 | 11 *Crasher 110
6 Kanem 113 | 12 Ma Sun 117

THIRD RACE—Six and one-half furlongs; purse, $400; claiming; for 3-year-olds and upward.
1 Lucky China 115 | 7 Boris 115
2 Bessie S. 107 | 8 *Tang 112
3 *Jimmie D. 115 | 9 Justa Memory 107
4 Bonview 115 | 10 Spar In 115
5 Rod and Reel 115 | 11 Baboo 120
6 Sambo G. 120 | 12 Grey Fancy 107

FOURTH RACE—Six and one-half furlongs; purse, $400; claiming; for 3-year-olds and upward
1 *Brown Maid 107 | 7 Mag. Dreamer 107
2 Flag Maiden 107 | 8 *Colonel Seth 110
3 *South. Chief 110 | 9 Noble R'land 115
4 *Pat. Callahan 115 | 10 McDonald H. 115
5 Dorrit 107 | 11 Mordrom 115
6 *Marplot 115 | 12 Colonial Beau 110

FIFTH RACE—One and one-sixteenth miles; purse, $500; claiming; for 3-year-olds and upward.
1 *Primlin 105 | 5 Meek 110
2 Rod Rack 116 | 6 *Fourth Ward 108
3 Home Work 114 | 7 *Espada 106
4 Sea Myrtle 110

SIXTH RACE—One and one-sixteenth miles; purse, $400; claiming; for 3-year-olds.
1 Todina 112 | 5 *Sheltered 107
2 Wild West 115 | 6 *Glen Burnie 107
3 *Austerlit II. 115 | 7 *Hernobs 107
4 Bokie B. 112 | 8 Gen. Lejeune 115

SEVENTH RACE—Mile and a furlong; purse, $400; claiming; for 3-year-olds and upward.
1 Sand Bell 115 | 7 Grey Belle 110
2 Fran. Cooper 110 | 8 Light Plume 113
3 *Kaffa 107 | 9 Pat Calhoun 113
4 *Star Gold 110 | 10 Terranova 110
5 Byeandbye 113 | 11 Gray Knight 113
6 Smokestack 113
*Apprentice allowance claimed.
Weather, clear; track, fast.

SARATOGA ENTRIES.

(Associated Press.)

FIRST RACE—Six furlongs; purse, $800; claiming; for 2-year-olds.
1 Gritford 112 | 6 Center Lane 115
2 Revonah 112 | 7 Golden Words 112
3 Golden Fate 112 | 8 †Harky 100
4 All Ablaze 112 | 9 DurbarsKnight 107
5 †Coat Tails 108 | 10 Rye 107

SECOND RACE—Wilson mile; purse, $800; claiming; for 3-year-olds and upward.
1 Almond 108 | 5 *St. Carl 103
2 Make Haste 112 | 6 Cloudy Day 108
3 *Jubilation 107 | 7 Houssain 112
4 †Potentate 105

THIRD RACE—Six furlongs; purse, $800; claiming; for 3-year-olds and upward.
1 Blond Knight 110 | 7 Quiver 111
2 *Winning Ways 100 | 8 Thursday 110
3 *Dakol 100 | 9 Pending 110
4 Barn Dance 114 | 10 Seb 112
5 Brown Pet 107 | 11 Errant 107
6 *Child Boy 104

FOURTH RACE—One and one-eighth miles; the Senator Kavanaugh Handicap; purse, $1,000 added; for 3-year-olds and upward.
1 Pari-Mutuel 115 | 3 Martis 114
2 Snapback 112

FIFTH RACE—Five and one-half furlongs; purse, $800; claiming; for maiden 2-year-olds.
1 Mama's Choice 109 | 6 Electric Gaff 112
2 Squak 112 | 7 Arbitrate 109
3 Kate 109 | 8 Flying Sailor 112
4 Olio 112 | 9 *Careful Kitty 104
5 H. A. Bentham 112 | 10 Clare Lee 109

SIXTH RACE—One and one-quarter miles; purse, $800; claiming; for 3-year-olds and upward.
1 Donie 115 | 3 *Frigate Bird 106
2 Gully Jumper 111 | 4 Dunfern 115
*5 pounds apprentice allowance claimed.
†7 pounds apprentice allowance claimed.

DEVONSHIRE RESULTS.

(Associated Press.)

FIRST—Six furlongs; purse, $700; claiming; the Brock Purse; for 3-year-olds and upward.
Chanson Belle, 107 (Mattioli) 6.40 3.75 2.70
Sudden, 113 (Cowley) 6.65 4.65
Infinitive, 104 (Grayson) 4.65
Adilenos, *Toronto, Grand Baby, Buzzy Boo, Trim, My Idea, Strathcona, *Troy Maid, *Watch Lite also ran. Time, 1:15 2-5. *Field.

SECOND—Five and one-half furlongs; purse, $700; claiming; for 2-year-olds.
Grimace, 112 (Guerra) 6.70 3.80 2.75
Lacquer, 96 (Humphreys) 6.10 3.40
Skipsea, 107 (Grayson) 3.35
Toy Town, Meany, Campdore, Saint Louis, Espinetta, Fair Billy, Fair Mole also ran. Time, 1:08.

THIRD—Six furlongs; purse, $700; claiming; the Choctaw Purse; for 3-year-olds and upward.
Red Ronald, 112 (Abel) 7.80 3.80 3.45
Soll Gills, 113 (Legere) 11.45 7.80
Abduction, 108 (Dougherty) 8.80
Bon Pepper, *Farr, *Ella May, *J. George, Bylona, Blighter, Little Gyp, Bad News Bob, Senora also ran. Time, 1:14. *Field.

FOURTH—Six furlongs; purse, $700; claiming; for 3-year-olds and upward.
Clarry, 104 (Parker) 22.90 6.75 4.00
Sphere of Beauty, 113 (Foden) 2.85 2.50
Royal Beacon, 102 (Osborne) 3.35
†Fess, †Serfman, Milestone also ran. Time, 1:14 2-5.
†Thorncliffe entry.

FIFTH—One and one-sixteenth miles; purse, $700; claiming; for 3-year-olds and upward.
Clear Sky, 112 (Dougherty) 10.95 4.90 3.80
Troubanova, 102 (Dabson) 53.70 13.65
Cabama, 104 (Humphries) 6.45
Fair Avis, *Trentonian, Fire Brigade, *Lakeland, Washington Rose, My Sis, Pomfret and Clarabel A. also ran. Time, 1:49. *Field.

SIXTH—One and three-sixteenth miles; purse, $700; claiming; the Metropolitan Purse; for 4-year-olds and upward.
Rejuvenation, 111 (Dabson) 26.15 8.45 4.30
Brillante, 106 (Grayson) 4.20 3.00
Golden Play, 108 (Cowley) 4.00
Angry Lass, Petulant, Entrap and Sam Pass also ran. Time, 2:02 3-5.

SEVENTH—One and one-sixteenth miles; purse, $700; Security Purse; for 3-year-olds and upward.
Cons Water, 110 (G. Riley) 51.20 25.35 11.70
Luckpiece, 115 (C. Hooper) 6.90 5.05
Woolorac, 115 (N. Foden) 8.00
Dude Rancher, Doctor T., *Fair Thorn, Cosmos, *Comradeship, Black Jewel, *Sir Rodgers, Moonphase and Tuffy G. also ran. Time, 1:47 2-5.

DEVONSHIRE ENTRIES.

(Associated Press.)

FIRST RACE—Five and one-half furlongs; the Vimyridge; purse, $700; claiming; for 2-year-olds.
1 †Baldy Tinker 114 | 8 ‡Rattle. Tom 110
2 Woolly West 117 | 9 †Polly Ewell 107
3 Crackle 107 | 10 Brookhattan 107
4 Grimace 114 | 11 Donald Lad 114
5 Lady Kin 107 | 12 Dark War 114
6 Rome Vennie 117 | 13 ‡Dome 117
7 Kiddem 114 | 14 Jackknife 110
†J. Houston entry.
‡Mrs. C. O. Iselin and R. Waldron entry.

SECOND RACE—Five and one-half furlongs; the Jockey Phillips Memorial; purse, $700; for 2-year-olds, Canadian foaled.
1 †Beckie B. 104 | 7 Ct. Butterfly 107
2 §By The Sea 104 | 8 †Pertoxical 104
3 Mestallup 104 | 9 ‡Silver Sail 109
4 Pen Sweep 122 | 10 ‡Surfun 109
5 §Taxi Man 104 | 11 Bald Crest 114
6 §Khaki John 114
†Ridgewood Farm and R. H. New entry.
‡J. E. Smallman entry.
§Thorncliffe Stable entry.

THIRD RACE—Six furlongs; Fred Zeirer and his Detroiters; purse, $700; for 3-year-olds and upward.
1 Inarage 101 | 9 *Freethinker 100
2 Nelson 107 | 10 *Don Alvaro 102
3 Gold. Storm 98 | 11 Westivity 101
4 *Fly. Fantom 109 | 12 Eileen W. 104
5 *Sun B. 102 | 13 Troy Maid 104
6 Hand. Smile 98 | 14 *B. Charlton 102
7 Princeton 107 | 15 *Mary Mede 99
8 Ima Dreamer 104 | 16 Farr 107

FOURTH RACE—Six furlongs; the Greyhound Lines Claiming; purse, $700; for 3-year-olds and upward.
1 Let Her Play 101 | 9 Harmonical 99
2 Young Bill 98 | 10 †Dark Celt 98
3 *Little Kid 99 | 11 *Lace Shawl 96
4 Rose Twig 101 | 12 *Marvina 99
5 *Blue John 108 | 13 Fair Jack 107
6 †Col. Drage 107 | 14 *Grand Baby 93
7 Stephanus 110 | 15 Blighter 107
8 Liberty Ace 107 | 16 Strathcona 98
†Mrs. M. Bourne and C. S. Mitchell entry.

FIFTH RACE—One and one-eighth miles; the Detroit Athletic Club Claiming; purse, $700; for 3-year-olds and upward.
1 *Gay Pirisian 100 | 4 Roche D'Or 102
2 Par Excellence 102 | 5 *Thun'light 93
3 Refiner 103 | 6 Lindsay 105

SIXTH RACE—One and one-sixteenth miles; the Prince Edward Hotel Claiming; purse, $700; for 3-year-olds and upward.
1 Long Run 110 | 5 Urbanity II. 104
2 Zangwill 106 | 6 Red Ronald 112
3 The Doctor 112 | 7 Shawnee 112
4 Princ. Zelda 112 | 8 Blind Luck 110

SEVENTH RACE—One and one-sixteenth miles; the Fleetway Tunnel Claiming; purse, $700; for 3-year-olds and upward.
1 Transgression 110 | 9 Fair Speed 110
2 *Poitou 105 | 10 Justa Hurry 104
3 Cosmos 104 | 11 *Tea Green 111
4 *Hieaway 105 | 12 Sis Largo 110
5 Princ. Allana 104 | 13 Trentonian 110
6 Raysol 107 | 14 *Senora 105
7 San Carlos 110 | 15 Moon Phase 113
8 Daddy Nelson 110 | 16 *Bobbie 105
*Apprentice allowance claimed.
Weather, clear; track, fast.

Additional Sports on Page 15.

THE GREAT MARLBORO FAIR AND RACES
AUG. 30, 31, SEPT. 1, 2, 3
Admission $1.00
First Race 2:00 P. M.
BUSSES DIRECT TO GRANDSTAND

CHEVROLET
$4.65
Service Special
(For Limited Time)
Consisting of following work: Grind Valves—Clean Carbon—Complete Tuning Up of Motor—General Lubrication—(Parts additional if necessary).
R. L. Taylor Motor Co.
Authorized Chevrolet Dealer
14th St. at T N.W.

BAINBRIDGE RESULTS.

(Associated Press.)

FIRST—Six furlongs; purse, $400; claiming; for 2-year-old colts and geldings.
Paul T., 116 (Boganowski) 11.00 4.60 4.20
Artistry, 113 (Knight) 3.20 3.00
Chilow, 113 (May) 5.80
Honor Bound, Axen Lad, *Allocation, *Benson Ormont, *Sweepmore, Parkersburg, Most Always and Prince Canbar also ran. Time, 1:15 4-5. *Field.

SECOND—Six furlongs; purse, $400; claiming; for 3-year-olds and upward.
Sweet Lacruse, 116 (R. Clemons) 4.20 2.80 2.80
Crittall, 113 (Buck) 4.60 3.20
Fortunate Mann, 113 (S. Dupuy) 7.00
Tears, Jargon, Baigdora, Shasta Sun, *Jadbalja, *Laure Fish, *Christmas Night, Shift and Lexingtons Lady also ran. Time, 1:15. *Field

THIRD—One and one-eighth miles; purse, $500; claiming; for 4-year-olds and upward.
Dick Porter, 108 (Dickson) 7.00 4.00 3.60
On Trial, 113 (Knight) 6.40 4.40
Master Durbar, 108 (Reno) 5.60
*Long Joe, Woodgain, *Bashful Beau, Lucky Man, Lily Sue, *Don T., Isoard, Loop and Fair Ment also ran. Time, 1:56 1-5. *Field.

FOURTH—Mile and 70 yards; purse, $400; claiming; for 3-year-olds
Marcelet, 103 (Dickson) 5.80 4.00 4.00
Prince Reno, 98 (R. Clemons) 10.20 5.80
Donday, 105 (Sylvi) 3.60
Luxuriate, Graphite, French Maid, Silent Vote and Catalans Idol also ran. Time, 1:48.

FIFTH—Six furlongs; purse, $600; claiming; for 3-year-olds and upward.
Noahs Pride, 110 (Rodrigue) 6.80 4.00 3.60
Worm Glow, 100 (Dovet) 11.60 5.00
Dollar Princess, 100 (R. Clemons) 3.00
Nell Kuhlman, Fred Almy, Principio and Chianti also ran. Time, 1:13 2-5.

SIXTH—Mile and 70 yards; purse, $500; claiming; for 3-year-olds and upward.
Dr. Billy, 112 (Dickson) 3.60 3.00 2.80
Snooty, 109 (Marinelli) 7.60 4.20
Rain or Shine, 112 (R. Clemons) 4.00
Jacquelyn Coogle, Hold Hard, Bearcry and Lincoln Plaut also ran. Time, 1:45.

SEVENTH—Mile and 70 yards; purse, $500; claiming; for 3-year-olds and upward.
Pacheco, 112 (Dupuy) 12.60 6.20 3.60
Letalone, 108 (Buck) 8.60 5.00
Nuckols Boy, 112 (May) 3.40
Captains Daughter, Black Feather, The French Rose, Balthasar and Astute also ran. Time, 1:45

THE POST'S CONSENSUS AT HAWTHORNE

The following consensus has been compiled by The Post from the selections of the leading handicappers of the turf. The figures show how the selections were rated.

CONSENSUS OF LEADING HANDICAPPERS

First race.	Second race.	Third race.	Fourth race.	Fifth race.	Sixth race.	Seventh race.
Lucille K. (29)	Ben Blair (18)	North Galis (19)	B. Meadows (27)	Cathop (32)	Brn. Brutus (25)	Our Grief (18).
Printemps (20)	Uncle Henry (18)	Monk's Star (16)	Sun Dot (21)	Playdale (26)	Don Tasker (12)	Quetor (11)
Barry (7)	Niato (10)	Meloy (12)	Stk. Market (11)	Seven Veils (9)	Ed Lark (10)	Chicon (8)

BENNINGS, WASHINGTON POST

Lucille K.	Lady Gibson	Nort Galis	Broad Meadows	Cathop	Brown Brutus	Our Grief
Barry	Ben Blair	Monk's Star	Sobieha	Playdale	Jodhpur	Chicon
Luke Connell	Uncle Henry	Meloy	Stock Market	Prince Hotspur	Don Tasker	Lady General

LOUISVILLE TIMES, ASSOCIATED PRESS

Lucille K.	Ben Blair	Ted Clark	Broad Meadows	Cathop	Ed Lark	Pretti Sing
Printemps	Lady Gibson	Monk's Star	Stock Market	Playdale	Jodhpur	Quetor
Barry	John Mill	Meloy	Sobieha	Seven Veils	Scimitar	Our Grief

GARIBALDI'S RECORD AT STAKE

Zaharias May Upset Plans for Match With Londos.

ALL but eclipsed by a semifinal bout which matches up Ray Steele and Jim McMillen, Gino Garibaldi will encounter one of the toughest foes of his career tonight at Griffith Stadium when he tackles George Zaharias in the feature bout on Promoter Joe Turner's weekly growl regatta.

Garibaldi elevated himself into one of those matches with Jim Londos some weeks back, when he won the final round of an elimination tournament by beating Jim McMillen on a foul. In his only appearance here since then Garibaldi beat Pat O'Shocker without trouble.

If Zaharias is up to his usual elbow butting tactics tonight's bout should produce some of the roughest play of the year. They promise to dig a trench around infield with resounding trips out of the ring, and some concern is felt for Umpire Bortnick, who has had a nice punch on the nose coming to him since he went pugilistic.

Rudy Dusek and Milo Steinborn have a great act, presented several times before, and always it has struck a hilarious note in the gallery.

Son Jennings, who is already on about the third rung of the build-up ladder, meets tough competition in Pat O'Shocker and Abe Coleman has to put up with Tony Felice in other bouts.

BARNARD WINS TITLE.

Trouman Kennedy's fine pitching and the fielding of Jack Reddinger gave Barnard a 1-0 victory over Hamilton yesterday to win the western section of the Playground baseball championship.

HAWTHORNE RESULTS.

(Associated Press.)

FIRST—Six furlongs; purse, $1,000; maiden 2-year-olds.
Charley O (McAuliffe) 10.52 5.74 4.38
Fair Crest, 115 (Tilden) 20.50 14.18
Mrs. Nancy, 115 (Steffen) 4.38
Gertrude V., *Eatemup, *Classy Helen, Suffolk, Lugenluggage, Battling Girl, Fine Fibre, *Marse Chan, North Shadow also ran. Time, 1:15 4-5. *Field.

SECOND—Six and one-half furlongs; purse, $1,000; claiming; for 3-year-olds and upward.
Trombone, 110 (Laidley) 16.92 6.08 3.78
Best Man, 115 (Shannon) 3.66 2.72
Golden Prince, 115 (G. Woolf) 3.00
*Cuddle, Infinity, Outer Harbor, *Tonawanda, Step Liz, Green Wave, Ervast, Flaunt and *Belbane also ran. Time, 1:20 2-5. *Field.

THIRD—Six furlongs; purse, $1,200; allowances; fillies and mares; all ages.
Sweet Scent, 106 (Lewis) 9.24 4.10 2.50
French Duchess, 104 (Steffen) 3.52 2.34
Little America, 106 (Calvert) 2.34
Kensington, Miss Marr also ran. Time, 1:13 1-5.

FOURTH—Six furlongs; purse, $2,000 added; the Andover Handicap; 2-year-olds.
Gloritone, 116 (J. Smith) 4.32 3.06 2.44
North Mill, 108 (E. Neal) 9.44 4.24
†Esseff, 118 (McCrossen) 3.50
Isaiah, Old Hillside, Miss Brilliant, †Spanish Lady also ran. Time, 1:14 3-5.
†Dixiana entry.

FIFTH—One and one-sixteenth miles; purse, $1,500; Dearborn Handicap; for 3-year-olds and upward.
Charleigh, 109 (Fisher) 4.70 2.64 2.16
My Dandy, 115 (Leyland) 3.00 2.30
Valenciennes, 107 (Steffen) 2.76
Sidney Grant, Minton also ran. Time, 1:46 1-5.

SIXTH—One and one-sixteenth miles; purse, $1,000; claiming; for 3-year-olds.
Boardwalker, 100 (Flynn) 10.86 4.52 3.50
Merrily On, 108 (C. King) 6.00 3.90
Oh Dave, 110 (J. Neel) 3.96
Unencumbered, Tryandagain, Renewed also ran. Time, 1:47 3-5.

SEVENTH—One and one-eighth miles; purse, $1,000; claiming; for 3-year-olds and upward.
Blast, 116 (G. Woolf) 12.20 4.22 3.40
Taddywawa, 106 (C. King) 3.22 2.62
Outcry, 114 (H. W. Fisher) 6.60
Constable, Peace Lady, Hatteras, Starch, Zida, Trek also ran. Time, 1:55 4-5.

EIGHTH—One and one-sixteenth miles; purse, $1,000; claiming; for 4-year-olds and upward.
Watch Girl, 102 (C. King) 9.68 5.18 3.22
Domina, 102 (Leyland) 6.90 4.46
Chehalis, 107 (Shannon) 4.06
*Stimulate, *Pot Full, Orange Plume, Hal Riley, Peter Peter, Mother's Choice, *Phantasime, Punishment and Tiger Flowers also ran. Time, 1:50 1-5.

DADE PARK RESULTS,

(Associated Press.)

FIRST—Five and one-half furlongs; purse, $500; claiming; 2-year-olds.
Boston Common, 108 (G. Elston) 69.28 13.42 11.00
Elegy, 113 (Ellison) 2.90 2.74
Gunstrap, 111 (Meade) 23.00
*Pony Up, Britton, Transcript, Bachelors Luck, Venetian, *Machilla, Vennie H., *Evidently and Wayward also ran. Time, 1:06 3-5. *Field.

SECOND—Six furlongs; purse, $600; claiming; 3-year-olds.
Murky Cloud, 110 (D. Meade) 3.04 2.54 2.10
Barashkova, 111 (G. Elston) 6.70 2.14
Harry Hieover, 118 (McCoy) 2.12
Ellice and Rugaman also ran. Time, 1:12 3-5.

THIRD—One mile, out of chute; purse, $600; combination race; 3-year-olds and upward; maidens.
Tweeny, 108 (G. Elston) 3.96 2.88 2.86
Orchestration, 114 (Finnerty) 10.08 5.92
Bobs Luck, 103 (McCoy) 5.60
Prince Feather, Surely, Gammerson, Gloria Diane, Cuyler and Judge Peak also ran. Time, 1:40.

FOURTH—Five furlongs; purse, $600; claiming; 2-year-olds.
Helen Bab, 111 (P. Neal) 5.50 3.26 2.28
Little Goblin, 109 (McCoy) 5.78 3.12
Glamorous, 109 (G. Elston) 2.82
Billies Orphan, Nurses Boy, Captain Joy, Austett and Axtell also ran. Time, 1:00.

FIFTH—About 1 mile and 40 yards; purse, $600; claiming; 4-year-olds and upward.
Madelon, 106 (South) 3.16 2.86 2.24
Gibbys Choice, 108 (Sauter) 6.82 3.08
Dandy Dan, 113 (Heupel) 8.04
Hum, Jack Horgan and Big Shot also ran. Time, 1:41 1-5.

SIXTH—Five and one-half furlongs; purse, $600; 2-year-old fillies.
Polygeny, 112 (P. Neal) 4.94 3.42 2.32
Tangalo, 112 (G. Fowler) 7.52 4.04
Miss Kathryn, 114 (Simpson) 2.64
Doreen M., Kaposia, Sizzling, Dreamy Belle, Polly Mac and Money Wild also ran. Time, 1:06.

SEVENTH—One mile (out of chute); purse, $500; claiming; for 3-year-olds.
Grand Union, 108 (Haupt) 7.86 5.34 3.84
Lady Jay, 108 (Heupel) 25.80 14.34
Dawn Mist, 103 (G. Elston) 9.52
Ever Faithful, Tight Rope, Quando, Prince Farthing and Curry Girl also ran. Time 1:38 4-5.

ORIOLES BOW TO HUNDLEY TOSSERS

1931 Insect Champs Lose Title Series Opener, 11 to 5.

POUNDING Johnny Coakley for 14 hits, four of the extra-base variety, the Ben Hundleys yesterday defeated the Washington Orioles in the opening game of their series for the Capital City League Insect championship. The final score was 11-5. The Orioles are defending the title they won last year.

Jack McHale's running catch and some flashy fielding by Milton Mulitz at the hot corner featured the Hundley's defense.

Orioles.	AB	H	O	A	Hundleys.	AB	H	O	A
Gormley,cf	4	1	3	0	D.McH'e,cf	5	1	2	0
Inoff,rf	1	0	0	0	Krafft,ss	5	0	2	2
S'fette,c	4	2	5	1	Osias,2b	3	1	3	2
Taylor,1b	4	1	9	1	Mulitz,3b	5	1	4	3
Reed,ss	4	2	1	4	J.McH'e,lf	6	2	1	0
Coakley,p	4	1	1	1	Fer'dez,c	5	2	5	0
Stewart,2b	4	1	2	1	Spitler,rf	5	3	1	0
Galeno,lf	4	1	3	0	Miller,1b	5	2	9	1
Ahearn,3b	4	0	2	2	Baker,p	5	2	0	2
Totals	36	10	27	10	Totals	45	14	27	10

Wash. O. 0 1 0 0 1 0 2 0 1—5
Ben Hundleys 4 7 0 0 0 0 0 0 0—11

Runs—D. McHale (2), Krafft, Osias, Mulitz (2), J. McHale (2), Fernandez (2), Miller, Taylor, Reed, Stewart (2), Galeno. Errors—Miller, Krafft, Reed (2), Stewart (2), Taylor, Ahearn, Inoff. Two-base hits—Mulitz, Spitler, Miller. Three-base hit—D. McHale. Double plays—Mulitz to Miller; Reed to Stewart to Taylor. Hit by pitched ball—By Coakley (Mulitz). Struck out—By Baker 5; by Coakley, 5.

RACING SELECTIONS

SARATOGA.

(For fast track.)
1—Golden Fate, Gritford, Revonah.
2—Make Haste, St. Carl, Houssain.
3—Quiver, Thursday, Pending.
4—Pari-Mutuel, Snapback, Martis.
5—Careful Kitty, Flying Sailor, Squak.
6—Frigate Bird, Donie, Dunfern.
Best bet—Golden Fate.
—Louisville Times (A.P.).

DADE PARK.

(For fast track.)
1—Rundark, Jack Howe, Estin.
2—Mom's Polly, Ridge Lady, Waucela.
3—Love Offering, Epidemic, Abe Furst.
4—Racketeer, Fire Flash, K. Russell.
5—Low Gear, Phaeldale, Prince Megan.
6—Arouse, Sun Gros, Kilmore.
7—Joretta, Tommy, Clipsetta.
8—Smart Lady, Pink Slipper, Sue Terry.
Best bet—Racketeer.
—Louisville Times (A.P.).

DEVONSHIRE.

(For fast track.)
1—Dark War, Dome, Rome Vennie.
2—Pen Sweep, Khaki John, Pertoxical.
3—Inarage, Freethinker, Princeton.
4—Liberty Ace, Stephanus, Blighter.
5—Refiner, Roche D'Or, Lindsay.
6—The Doctor, Red Donald, Princess Zelda.
7—Moonphane, Fair Speed, Transgression.
Best bet—Refiner.
—Louisville Times (A.P.).

BAINBRIDGE.

(For slow track.)
1—Finir, Crazy Coot, Chris Paschen.
2—Major Gomez, Bonnie Marita, Bud's Choice.
3—Toltec, Algol, Oleman Sunshine.
4—Skibo, Social Boy, Perfect Play.
5—Princella, Greenwald, White Knee.
6—Carrots, Vagabond Prince, Sam Cole.
7—Bonivan, Nat Weiss, Drury.
Best bet—Princella.
—Louisville Times (A.P.).

BAINBRIDGE ENTRIES.

(Associated Press.)

FIRST RACE—Six furlongs; purse, $400; claiming; for 3-year-olds and upward.
1 *Prince Ronald 109 | 10 Topsie H. 105
2 Earl Gaar 114 | 11 *Hard Rock 113
3 *Crazy Coot 109 | 12 The King 118
4 *Chris Paschen 109 | 13 Brimsey 114
5 *Rose Hue 106 | 14 *T'ps D'Amour 113
6 Annie A. 107 | 15 *Lightning G. 106
7 Finir 114 | 16 Guys Image 114
8 *Starkist 110 | 17 Marmitina 105
9 *Tollie Young 109 | 18 Morning Star 111

SECOND RACE—Six furlongs; purse, $400; claiming; for 2-year-olds.
1 Fountain 106 | 10 Thorese Girl 106
2 Emma June 106 | 11 June G. 112
3 Mrs. Walker 106 | 12 Major Gomez 108
4 Cedar Valley 115 | 13 Bonnie Marita 115
5 Manora 108 | 14 Game 108
6 Never Quit 109 | 15 Must 110
7 Lucy Menifee 108 | 16 Omawisk 106
8 Lady Trust 106 | 17 Laura Clay 108
9 Yvette V. 112 | 18 Buds Choice 111

THIRD RACE—Six furlongs; purse, $400; claiming; for 3-year-olds and upward.
1 Dawn Patrol 108 | 10 Oleman S'ine 116
2 Lady Chilton 110 | 11 Big Bill T'on 113
3 Soc. Climber 106 | 12 Joan K. 113
4 Trans'mation 115 | 13 Manners 108
5 Wise Maid 113 | 14 Bay Rose 108
6 Lady Lecomte 110 | 15 Algol 113
7 Tewsenelda 116 | 16 Bessie Little 105
8 Toltec 115 | 17 Sprig 113
9 Amour 108 | 18 Miss Chilla 110

FOURTH RACE—One and one-sixteenth miles; purse, $500; claiming; for 4-year-olds and upward.
1 Hehukai 107 | 7 *Wait. Maid 107
2 *Big Bo 108 | 8 *Hornaby 105
3 *William J. 110 | 9 *Southland T. 110
4 *Skibo 110 | 10 Discreet 107
5 *Blanc Seins 105 | 11 *Perfect Play 110
6 *Lucky Pal 105 | 12 *Social Boy 108

FIFTH RACE—One mile and 70 yards; the Fairmount Golf Club; purse, $500; claiming; for 3-year-olds and upward.
1 *White Knee 105 | 10 *Penchant 104
2 *Princella 104 | 11 Friar 111
3 Crowned Head 112 | 12 Greenwald 115
4 Kitty O'Way 103 | 13 *Trice 108
5 Dark Abbot 112 | 14 Zode 108
6 *Claret 104 | 15 *Reform 106
7 Donup 106 | 16 *Vagabond 110
8 *Little Toots 103 | 17 Graphite 108
9 *The Break 112

SIXTH RACE—One and one-sixteenth miles; purse, $500; claiming; for 3-year-olds and upward.
1 Lady Sweet 104 | 10 Alice Amine 99
2 Broken Sound 102 | 11 *Prince Bulbo 102
3 Vag. Prince 107 | 12 Lohi 99
4 Carrots 99 | 13 *Sweep Net 104
5 Vanity Case 98 | 14 *Knee Glader 104
6 Bro. Johnson 107 | 15 *Balance All 102
7 *Trudgeon 107 | 16 *Little Turtle 99
8 *Judas 102 | 17 Princ. Nancy 99
9 *Sniper 102 | 18 Sam Cole 107

SEVENTH RACE—Mile and 70 yards; purse, $400; claiming; for 3-year-olds and upward.
1 Bonivan 116 | 9 *Vast 105
2 King Booter 108 | 10 Sky High 107
3 *Cupidity 108 | 11 Harvard 116
4 *King Kelly 105 | 12 *Wind Flower 108
5 Mary McClain 107 | 13 Nat Weiss 108
6 Bob F. 112 | 14 Opossum 106
7 *Singing Kid 107 | 15 Drury 106
8 *Miss Burke 98 | 16 *Peace Dove 108
*Apprentice allowance claimed.

Marlboro Races
Three new Deluxe Coaches added to our fleet, leaving daily from 1419 No. Capitol st., at 12:30 p. m.; one coach leaving vacant lot on Eye st., between 13th & 14th sts., for your convenience.
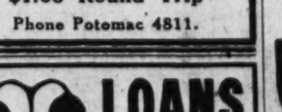
JAMES STILL ON THE JOB.
$1.00 Round Trip
Phone Potomac 4811.

LOANS
HORNING
South Washington, Va.
Diamonds—Watches—Jewelry
Take All Buses 10th St. and Pa. Ave.

LOANS
Diamonds, Watches, Jewelry, &c.
ROSSLYN LOAN CO.
Rosslyn, Va. Interest 2% and 3%.

Willard has never sacrificed quality to meet a price . . . . .
A small difference in price may easily represent the dividing line between real quality and a cheapened battery. It pays to buy a Willard—and be SURE of quality.
$6.95 buys you a genuine Willard 13 plate, 80 Ampere Hour Battery—with the Willard Name and Trademark molded plainly in the case—your assurance of quality . . .
Washington Battery Co.
1146 19th St. N. W. Natl. 4128
Genuine Willard Service on any make of Battery
Low Prices on Repairing and Recharging
Look for the Red and White Willard Sign in Your Community
Willard BATTERIES
QUICK STARTS AND MANY OF THEM

Stocks Are Jostled Lower As Reaction Halts Advance

Market Closes Fraction Off in Lighter Sale of 2,999,150 Shares.

New York, Aug. 31 (A.P.).—The stock market wound up a month of brilliantly advancing prices with a distinctly tired appearance today.

The list turned emphatically weak for a time, but in the morning, and again in the afternoon, a tonic was provided by bidding up the rails. The market closed irregularly lower, however, with most changes limited to fractions.

Further reactionary tendencies in cotton and wheat tended to accentuate the unsettlement in shares.

Selling was particularly active in the share market in the middle of the day, but the list turned quieter later on, and the day's turnover of 2,999,150 shares was the smallest of the week. The price average of 90 representative issues showed a net loss of 6-10 of a point, against a drop of a full point yesterday.

Rather sharp advances in some of the more thinly traded Eastern railroad issues aroused fresh conjecture as to the progress of consolidation. Lackawanna made an extreme gain of more than 7 points, which indicated that a short interest had been trapped. Among other thinly traded issues, Atlantic Coast Line gained as much as 4, and Louisville & Nashville nearly 6. New York Central closed a point higher, in active trading, and Union Pacific, off more than 2 at one time, closed up a fraction. Another strong spot was United Aircraft, up about 2 points. American Can recovered to close 1½ higher, and American Telephone, up ¾.

U. S. Steel was off about a point at the finish, and the preferred, 2½. Coca Cola dropped 4, and closed off 3, net. Among issues finishing a point or so lower were Allied Chemical, International Harvester, North American, National Distillers and Sears Roebuck.

SECURITIES AVERAGES.

(Associated Press.)

STOCKS.	50 Ind.	20 RR.	20 Ut.	90 Tl.
Yesterday	64.8	34.8	101.4	66.6
Previous day	65.5	34.3	102.8	67.2
Week ago	64.5	34.9	99.8	66.2
Month ago	48.2	21.7	72.6	48.4
Year ago	106.7	64.4	162.6	110.1
3 years ago	250.7	167.6	335.1	251.8
5 years ago	135.6	119.9	119.3	125.9
High, 1932	68.9	39.8	111.0	71.3
Low, 1932	35.1	13.2	51.8	35.0
High, 1931	140.2	106.2	203.9	144.3
Low, 1931	60.0	30.8	92.8	61.3
High, 1930	202.4	141.6	281.3	206.8
Low, 1930	112.9	86.4	146.5	114.7
BONDS.	20 Ind	20 RR.	20 Ut.	60 Tl.
Yesterday	68.8	71.4	84.9	75.0
Previous day	69.3	72.2	84.8	75.4
Week ago	69.8	75.8	85.4	76.9
Month ago	61.8	59.6	77.8	66.4
Year ago	83.1	94.1	100.0	92.4
2 years ago	94.3	108.5	100.7	101.2
3 years ago	92.5	101.4	96.5	96.8
High, 1932	71.3	78.0	86.2	78.1
Low, 1932	53.2	47.4	70.9	57.5
High, 1931	90.4	105.7	101.5	98.7
Low, 1931	62.3	62.3	80.2	68.5
High, 1930	94.9	109.8	101.4	101.9
Low, 1930	83.3	97.3	96.6	92.6

(Copyright, 1932, Standard Statistics Co.)

BANK STOCKS

New York, Aug. 31 (A.P.).—Over-the-counter market:

	Bid.	Asked.
Chase Natl	40	42
Commercial	174	179
Fifth Ave	1200	1300
First Natl	1740	1840
Manhattan	33¼	35¼
Natl. City	51½	53½
Public	32½	34½
TRUST COMPANIES.		
Bankers	68	70
Bklyn Trust	177	192
Cen. Hanover	148	152
Chemical	39¼	41¼
Continental	19	21
Corn Exch	70¼	73¼
Empire	28¼	30¼
Guaranty	320	325
Irving	25⅛	26⅞
Manufacturers	31¾	33¾
N. Y. Trust	98	99
Title G. & T.	50½	53½
United States	1515	1615
INSURANCE.		
Aetna Cas.	40	42
Aetna Fire	31	33
Aetna Life	18¾	21¾
Agricultural	37½	45
Am. Surety	19½	21½
Balt. Amer	3½	5
Boston	350	375
Conn. Gen. Life	41	44
Fid. & Dep.	47	50
Firemen's Ins.	9¾	11¼
Frank. Fire	14¼	16¼
Glen Falls	30	32
Globe & Rut. new	135	145
Great Amer	14⅜	16⅜
Hanover	23	25
Hartford Fire	39	41
Home Ins.	16½	18
Kansas City	350	450
Mass. Bond	28	32
Natl Fire	38	40
Natl Liberty	4	5½
Nor. River	10¾	12¾
Phoenix	43	45
Prov. Wash.	19	21
St. Paul Fire	101	106
Sun Life	455	505
Travelers	407	422

We Recommend
CHEMICAL BANK
This great bank has paid dividends continually for over 100 years.
On Outright, Conservative Margin or monthly payments
Circular on Request
ROBERT C. JONES & CO.
Shoreham Bldg. ME. 2922-23-24

LOANS
For buying, Building or Refinancing completed properties. Prompt attention. Reasonable rates.
Real Estate Mortgage and Guaranty Corp.
1610 K STREET. Nat. 1403.

80 YEARS OF GROWTH

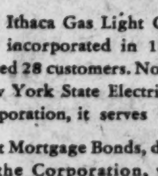

The Ithaca Gas Light Company was incorporated in 1852 and served 28 customers. Now, as the New York State Electric & Gas Corporation, it serves 167,100.

First Mortgage Bonds, due 1980, of the Corporation, yielding over 5%, are recommended to conservative investors.

Net earnings, before depreciation, are 3.69 times annual interest charges, and after depreciation 3.27 times.

General Utility Securities Incorporated
61 Broadway New York City
Please send me Circular J41
Name
Address

THE MARKETS AT A GLANCE

What the Stock Market Did

	Wed.	Tues.
Number of advances	167	311
Number of declines	439	343
Stocks unchanged	147	149
Total issues traded	753	803

Stocks.

Month of advances closed with fractional setback. Trading showed signs of weariness. The average loss was 6-10 of a point. Day's turnover dropped to 2,999,150 shares.

Bonds.

Prices reacted as speculative rails lost vitality. The decline was 4-10 of a point in a slightly heavier sale of $11,035,000.

Curb.

Reactions continued despite a brisk recovery from the lowest prices. The market closed down in a trading volume of 560,000 shares.

Wheat.

Liquidation pushed wheat prices lower. Influences of other reacting markets were blamed. Corn and oats lost.

Cotton.

Violent changes sent cotton 29 to 33 points down. December slumped from 9.04 to 8.50.

BOND PRICES REACT AS RAILS LOSE LEAD

Decline Is Four-Tenths in $11,035,000 Sale; U. S. Issues Easier.

New York, Aug. 31 (A.P.).—Despite a fair last-minute rally, the bond market today drifted irregularly lower, with the speculative rails generally displaying a lack of vitality.

The trading was slightly more active than in the previous session, sales totaling $11,035,000. The average for 60 corporate securities was four-tenths of a point lower.

While earnings reports of the transportation group for the first seven months of this year were 57.8 per cent under those of the same period in 1931, there were indications that August would show considerable improvement. The St. Louis-San Francisco road announced it had arranged to meet its interest payments due tomorrow and the Nickel Plate was considering a plan to provide for its heavy maturity on October 1.

Baltimore & Ohio 4½s of 1960 were heavily traded for a loss of 3 points; Chicago & Northwestern 4¾s, after early weakness, emerged with a fractional gain and St. Paul 5s managed to hold their recession in one-half a point.

The United States Government section was moderately easier. Foreign obligations were irregular. The Australians rallied, as did some of the Japanese and Norwegians.

Electric Power Gain Sets Record for Last of August

New York, Aug. 31 A.P.).—A slight gain in electric power production for the week ended August 27—the first time a gain has been recorded in that week since 1929—was reported today by the National Electric Light Association.

Total kilowatt hours produced during the week were 1,436,440,000, against 1,431,910,000 in the preceding week. The decline from the like week of last year was 12.3 per cent, against 12.9 in the previous week. The gain over the previous week was somewhat smaller than in 1929, but the like week of both 1930 and 1931 showed slight declines.

FOREIGN MARKETS.

(Associated Press.)

LONDON—Gilt-edged securities forged ahead on the stock exchange due to the conversion scheme. Unfavorable Wall street and Paris news and profit taking caused a moderate setback in other sections. The closing was easy.

PARIS — Month-end liquidation and Wall street news caused irregularity on the bourse. Offers were plentiful at the opening but were counter-balanced by a slight forward movement in several issues. The closing was undecided.

BERLIN—Trading was somewhat hesitant on the boerse due to parliamentary uncertainties but private buying later caused a spurt in prices, the closing being firm.

BALTIMORE SECURITIES.

Baltimore, Aug. 31.—Closing prices:

Arundel Corporation	21
Black & Decker	4½
Com Credit pf	18
Com credit pf B	18
Con G & E L	67½
Fidelity & Deposit Md	49¼
Houston Oil pf vtc new	6½
Maryland Casualty	6¾
Merch & Min Trans	22
Mt Vern Woodberry M pf	21½
New Amsterdam Casualty	20½
U S Fidelity & Guar	8⅛

Swedish Bank Cuts Rate.

Stockholm, Sweden, Aug. 31 (A.P.). The Riksbank will reduce its discount rate tomorrow from 4 per cent to 3½ per cent.

INVESTMENT TRUSTS.

(Quotations furnished by Knapp & Co.)

	Bid.	Ask.
American Bankstock Corp	2	2¼
Cumulative Trust Shares	3.20	....
N. Y. Bank Tr. Sh.	4	4½
North Amer. Trust Shares, 1953	2.05	....
North Amer. Trust Shares, 1955	2.10	2.25
North Amer. Trust Shares, 1956	2.10	2.25
Super Cor. of Am. Tr. Sh., AA	1.75	1.90
Super Cor. of Am. Tr. Sh., BB	1.75	1.90
Super Cor. of Am. Tr. Sh., C	5.15	5.65
Super Cor. of Am. Tr. Sh., D	4.85	5.35
U. S. E. L. P. S. Voting	10	10½

THE METAL MARKETS.

New York, Aug. 31 (A.P.).—COPPER—Firm; electrolytic spot and future, 5¾. TIN—Easier; spot and nearby, 23.87; future, 24.12. IRON—Quiet, unchanged. LEAD—Steady; spot New York, 3.60; East St. Louis, 3.45. ZINC—Firm; East St. Louis spot and future, 2.95. ANTIMONY—5.50@5.62.

Norway Reduces Bank Rate.

Oslo, Norway, Aug. 31 (A.P.).—The Norwegian bank rate was reduced today from 4½ per cent to 4 per cent.

Exchange to Function Saturday.

New York, Aug. 31 (A.P.).—There will be no extra holiday for New York Stock Exchange members on next Saturday, preceding Labor Day, as the governors of the exchange today denied the holiday petition of members.

CURB MARKET SAGS, DESPITE BRISK RISE

Leading Issues Sell Off Moderately in Trading of 560,000 Shares.

New York, Aug. 31 (A.P.).—The curb market today ended the month with a continuation of the reaction which swept over the list yesterday, but prices had a fairly brisk recovery from the day's lowest prices.

Net changes for the day were irregularly lower, but prices of most leading issues confined their losses to narrow limits and most of them recovered one-half or more of the maximum ground lost earlier in the day. Sales totaled 560,000 shares, or about 140,000 less than yesterday.

Electric Bond & Share had a vigorous comeback after declining at one time to 36¼. It closed at 39½, off ½, net.

The utilities as a group improved after publication of weekly electricity production figures, which showed a slight increase, the first to be recorded for the week since 1929.

Oil stocks continued to sag, due to some misgivings over the easier tone of gasoline prices. Humble broke 8 points.

In the industrials, Aluminum Co., Deare, Newmont and Pitney Bowes lost slightly, while A. O. Smith gained 2¼ points.

U. S. Bondholders to Get $280,000,000 Interest

New York, Aug. 31 (A.P.).—While there are some shaded spots on both the domestic and foreign bond pictures, holders of senior securities in the United States are expecting interest payments tomorrow, or some time during next month, of approximately $280,000,000.

In some instances, notably South American, bond holders will do no coupon clipping and will have to wait for readjustments, reorganizations and compromise settlements, or until the debtors are able to raise the funds with which to meet the defaulted charges.

U. S. TREASURY RECEIPTS.

(Associated Press.)

Treasury receipts for August 29 were $5,357,492.16; expenditures, $9,007,108.98; balance, $347,316,043.13. Customs duties for 29 days of August were $22,764,300.22.

TREASURY CERTIFICATES.

(Reported by Charles D. Barney & Co.)

Rate.	Maturity.	Bid.	Offer.
1⅛	Sept. 15, 1932	100 9-32	
3	Sept. 15, 1932	100 11-32	
3¼	Oct. 15, 1932	100 13-32	100 15-32
3¼	Dec. 15, 1932	100 27-32	100 29-32
3¾	Feb. 1, 1933	101 15-32	101 17-32
3¾	Mar. 15, 1933	101 26-32	101 28-32
2	Mar. 15, 1933	100 14-32	
2	May 2, 1933	100 30-32	101
1⅛	June 15, 1933	100 17-32	100 19-32
3	May 2, 1934	101 31-32	102 1-32
2⅛	Aug. 1, 1934	100 14-32	100 16-32
3	June 15, 1935	101 2-32	101 4-32
3¼	Aug. 1, 1936	101 3-32	101 6-32

WHEAT VALUES DROP ON SHIFT OF DEALING

Other Markets Also Aid Reaction; Corn and Oats Join Decline.

Chicago, Aug. 31 (A.P.).—Persistent liquidation smashed all grain prices sharply lower today, but last minute rallies brought some recovery. Weakness of stocks and cotton was the initial disturbing influence and the trade received no stimulus from the general crop news. The chief weakening factor was switching of position by traders. Selling of the September delivery of wheat and corn by brokers unwilling to accept delivery on contracts tomorrow was heavy, and the resulting decline found many stop loss orders forced into execution. Buying of deferred months checked the decline. Oats and provisions eased with other grains.

Wheat closed weak and ⅝ to 1⅝ cents lower than yesterday's finish, despite a rally at the close; corn, ⅝ to 1⅝ off; oats, steady to ⅜ down, and provisions showing a drop of 5 to 15 cents.

The wheat market received a fair support from commission houses after the extreme decline of around 2 cents a bushel, much of it coming from traders reinstating lines in December and May wheat after unloading their September holdings.

Liverpool wheat closed firm after a somewhat weak start. Winnipeg eased after a firm start, largely because of rains in western Canada and because of weakness in Chicago.

North American clearances of wheat and flour last week, according to Bradstreet's, were 4,863,000 bushels.

Oats were easier with other grains. The country movement of this cereal was diminishing and offerings were lighter.

Provisions eased with grains, stocks and commodities.

Futures Price Range.

	High.	Low.	Close.
Wheat—			
September	53⅛	51¾	51⅝
December	57⅝	55¾	56⅝
May	62½	60⅞	61⅝
Corn—			
September	31⅜	30	30¼
December	34⅜	33¼	33⅜
May	39⅜	38⅜	38⅜
Oats—			
September	17¼	16¾	17⅛
December	19¾	19⅛	19⅜
May	22¾	22	22¼

Cash Grain.

WHEAT—No. 1 red, 53¾; No. 2 hard, 53½; No. 3 hard, 52¼; No. 5 mixed, 45¼.

CORN—No. 2 mixed, 32@32¼; No. 1 yellow, 32½@32¾; No. 2 yellow, 32¼@32¾; No. 1 white, 32½; No. 2 white, 32¼@33.

OATS—No. 2 white, 18@18½; No. 3 white, 16¾@18¼.

RYE—No. 2, 36; No. 4, 31.

BARLEY—24@37.

TIMOTHY SEED—2.25@2.50 per cwt.

CLOVER SEED—7.00@10.00 per cwt.

CHICAGO STOCKS.

(Furnished by W. B. Hibbs & Co.)

	Bid.	Asked.
Yellow Taxi	11	12
Thompson	14½	15
Wahl	¾	1
Butler Bros	3	3½
Natl Leather		¾
Swift	9¾	10
Swift International	20	21
Libby McNeil & Libby	2⅜	3
Midwest Oil		⅜
City Con com	½	
City Con pf	1	3
Edison	86	89
Public Service, $100 par	50	55
Public Service, no par	52½	55
Quaker common	85	91
Quaker pfd	104	105
Bendix	11¼	11⅝
Borg Warner	9⅞	10
Ill. Brick	4¼	4¾
U. S. Gypsum	24¾	25
Great Lakes Dock & Dredge	11	12
Balaban & Katz	5½	10
Cons. com		⅛
Cons pfd	½	
Electric Household	5⅜	6½
McCord	2	5

Foreign Buying Aids Copper.

New York, Aug. 31 (A.P.).—Copper prices which this week have become firmer in response to better European buying gained another ⅛ cent today.

SAVING IS A HABIT
that you should develop!
REGULAR savings will accumulate a substantial cash reserve with which to protect your future interests and welfare. We pay 5% dividends on all savings. Start your account today.
Open Daily, 9 to 5; Saturdays, Until Noon
NATIONAL PERMANENT BUILDING ASSOCIATION
949-9th ST. N.W.
UNDER SUPERVISION U.S. TREASURY

RUSH PRINTING
EXPERT SERVICE
HIGH GRADE—NOT HIGH PRICED
BYRON S. ADAMS
"I Never Disappoint"

The Fidelity Building & Loan Association
Under Supervision of U. S. Treasury Dept.
MAIN OFFICE—610 13th St. N.W.
Now in Our NEW BRANCH
735 N. Capitol St.
Come in and get acquainted with us. You'll always find, here, a friendly spirit of helpfulness and co-operation.
5% Paid on Savings, Compounded Semi-Annually
6% Paid on Time Accounts Compounded Semi-Annually

NEW YORK STOCK EXCHANGE TRANSACTIONS OF YESTERDAY

Total sales, 2,999,150; previous day, 3,300,751; week ago, 3,691,800; year ago, 962,095; two years ago, 1,744,520; January 1 to date, 282,257,780; year ago, 391,895,522; two years ago, 580,631,281.

Sales in hundreds		High	Low	Last	Chg.	Bid
	A					
19	Abitibi P & P	2⅜	2⅛	2⅛	— ¼	2⅛
23	Adams Exp	6¾	6⅝	6⅝	....	6⅝
.40	Ad Exp pf	61	61	61	— 1	61
38	Adams-Millis (2)	18	16	18	— ¾	17½
5	Addressog	12⅜	11⅞	12⅜	+ ⅜	12
2	Advance Rume	4	4	4	— ¼	3½
9	Affiliat Prod (1.60)	9¾	9¼	9¼	— ½	9¼
65	Air Reduc (3)	59⅛	57⅛	58⅛	— ⅝	58
1	Air-Way El Ap	2	2	2	....	1⅞
31	Alaska Jun (½)	11⅜	11⅛	11⅛	— ⅛	11¼
69	Alleghany	2¾	2⅝	2¾	....	2⅝
1	Alleg pf xw	5⅞	5⅞	5⅞	— ½	6¼
13	Alleg pf $30 ww	7⅛	6⅜	6⅜	— ⅞	6½
1	Alleg pf $40 ww	6¼	6¼	6¼	— ¼	6¼
250	Al Ch & Dye (6)	81⅞	78⅜	80¾	— 1¼	80¼
1	Al Chem & D pf (7)	115½	115½	115½	— 1	115
23	Allis-Ch Mfg	12⅜	11⅜	11¾	— 1	11¾
2	Amerada (2)	20	20	20	....	20
5	Am Ag Chem Del	13	12½	13	¾	13
8	Am Bank Note	19⅞	18¾	19	— 1¼	18⅝
1.30	Am Bank N pf (3)	45	44	44	— ⅝	44
2	Am Beet Sugar	2⅜	2⅜	2⅜	+ ⅛	2¼
.30	Am Beet S pf	8⅜	8	8	— ⅝	8¼
2	Am Brake Shoe (.60)	15⅜	15⅜	15⅜	— ⅞	15
417	Am Can (4)	57¼	54⅜	57	+ 1½	57
1	Am Can pf (7)	119⅛	119⅛	119⅛	— ⅞	120
3	Am Car & Fdy	14¼	13¼	13¼	— 1½	13
.29	Am Car & F pf (7)	45¼	45¼	45¼	....	41¼
2	Am Chain pf	15⅜	15⅜	15⅜	+ ¾	16
2	Am Chicle (3b)	36	35½	35½	— ½	35½
4	Am Coml Alcohol	19	18½	19	....	18¾
1	Am Encaus Til	3⅜	3⅛	3⅛	— ⅛	2½
1	Am Europ	10⅜	10⅜	10⅜	— ⅛	10½
363	Am & For Pow	13⅝	12	13	— ½	13
6	Am & F P $7 pf	29¼	27	27	— 1⅜	25
4	Am & F P 2d pf	19⅜	17⅞	18	— 1⅜	17¼
3	Am-Hawaii SS (1)	6¼	6	6	....	5¾
1	Am Hide & Lea	5	5	5	....	4½
3	Am Hide & L pf	17	16½	16½	— 1½	16⅛
11	Am Home Prod (4.20)	42	41	41	— 1½	41
13	Am Ice (2)	10½	10¼	10⅜	— ⅛	10⅜
53	Am Internat	9½	8⅞	9⅛	— ⅜	9⅛
3	Am-La Fra & F	¾		¾		⅝
11	Am Loco	14	12½	13	— 1⅜	13
3	Am Loco pf (7)	44	42	42	— 3¾	41
12	Am Mach & Fdy (.80)	15	14¼	15	+ ½	14¾
27	Am Metal	8	7½	8	— ⅛	7¾
2.80	Am Met 6% pf	30	28	29¼	— 2¾	28
243	Am Pow & Lt	15⅛	13⅜	14¾	— ⅛	14⅝
3	Am P & L $6 pf (6)	50½	49⅞	49⅞	— 1½	48
5	Am P & L $5 pf (5)	41¼	41	41	— 2½	38
67	Am Rad Std San	9	8⅜	8½	— ½	8⅝
47	Am Roll Mill	14¾	13½	14½	— ¾	14¾
7	Am Safety Raz (3)	25⅛	23¼	23¼	— 2⅜	23¾
127	Am Smelt & R	22½	21	22⅛	— ⅜	22⅛
3	Am Smelt pf	59	59	59	— 1	56
13	Am Stl Fdrs	11½	11	11¼	— ⅛	11
.10	Am Stl F pf (7)	73	73	73	+ 7½	70
8	Am Sugar Ref (2)	30½	30	30	— ½	30½
12	Am Sumat Tob	10	9¾	9¾	+ ⅛	9⅝
466	Am Tel & Tel (9)	115¼	112¼	114½	+ ¾	114⅝
8	Am Tob 45m	77¾	76½	77	— 1⅜	77
101	Am Tob B (5m)	80⅛	78½	79⅞	— ⅞	79
1	Am Tob pf (6)	112	112	112	— 1	111
.10	Am Type F pf	45	45	45	— 1	32
55	Am Wat Wks (2)	29½	28¼	29	— ⅝	28¾
13	Am Wat Wks ctf 2)	27	26	26¼	— ⅝	25½
58	Am Woolen	8¼	7⅛	7⅞	— ⅜	7⅝
19	Am Wool pf	34¾	32⅝	34¼	— ½	34½
1	Am Wtg P ctf	1½	1½	1½	— ⅛	1½
18	Am Zinc Lt & S	5⅞	5¼	5⅜	— ⅛	5⅛
380	Anaconda	14⅛	13	14	....	14
13	Anchor Cap (1.20)	12	11½	11¾	— ¾	11⅝
.50	Anchor Cap pf (6½)	66	65½	66	— 1½	65½
1	Andes Cop	6	6	6	— ¼	6
1	Archer-Dan-M (1)	14⅛	14⅛	14⅛	— ⅜	14
2	Armour Del pf (7)	58½	58	58	— 3	58
32	Arm Ill A	2⅜	2⅛	2⅜	+ ⅛	3¼
39	Arm Ill B	1⅞	1⅛	1¼	....	1⅛
15	Arm Ill pf	14⅛	14⅛	14⅞	— ⅛	14½
3	Arnold Const	3⅛	3	3	....	3
20	Assd App Ind	2½	2	2¼	— ½	2½
2	Assd Dry Gds	8⅞	8½	8⅞	— ⅜	8⅜
.10	Assd Oil (½g)	14	14	14	— 1	14
217	Atch T & S F	54⅞	51⅞	53⅞	....	53¾
3	Atchison pf (5)	70	70	70	— ¾	69
40	Atl Cst Line	40	35	39½	+ 3½	39
82	Atl Refin (1)	18⅜	18	18½	— ½	18½
15	Atlas Pow	15	15	15	....	15½
.70	Atlas Pow pf (6)	70	70	70	+ 1	69½
266	Auburn Auto (4a)	64⅜	60⅜	61⅜	— 1⅜	61⅜
37	Aviation Corp	4⅞	4⅝	4¾	+ ⅛	4¾
	B					
39	Baldwin Loc	11	9½	11	+ ⅛	10⅞
5.60	Bald Loc pf	32	31	31	— 1½	31
191	Balt & Ohio	16½	14⅜	16	+ ⅜	16
13	Balt & O pf	23	21½	23	+ ½	23
.50	Barker pf	16¼	16	16	....	16
23	Barnsdall	6¼	6	6⅛	— ¼	6
17	Beatrice Cr	19	18¼	19	+ ½	19
10	Belding-Hem	5⅜	5⅜	5⅜	+ ⅛	5⅜
120	Bendix Aviation	11⅞	11⅛	11⅝	+ ⅜	11⅝
31	Best & Co	15⅜	14½	15¼	— 1	15
67	Bethlehem Steel	21⅛	20⅜	21⅛	— ¼	21¼
10	Bethlehem Steel pf	53	50¼	51½	— 3½	51⅛
35	Bohn Alum	17⅜	15¾	16⅞	— ⅛	16¾
1	Bon Ami A (4)	49⅝	49⅝	49⅝	+ ⅛	49½
48	Borden (2)	31¼	30	30¼	— 1¼	30¼
27	Borg-Warner	10½	9⅝	10	— ⅝	9⅝
2	Boston & Maine	14	13½	14	+ ½	12
64	Briggs Mfg	8¼	7¼	7¾	— ¾	7¾
1	Briggs & Strat (1)	9¾	9¾	9¾	....	9
3	Bklyn & Q T pf (6)	47	46¾	46¾	— ¼	43
30	Bklyn-Man T	25⅛	24⅛	24½	+ ¼	24¼
6	Bklyn-M T pf (6)	61	60	61	— 1	62
6	Bklyn Un Gas (5)	80	78	78	— 3	79
1	Brown Shoe (3)	33	33	33	— 1	32
3	Bucyrus-Erie	5⅜	5	5	— ¼	4⅝
10	Bucyrus-Erie cvt pf	8⅛	7⅞	7⅞	....	7⅛
8	Budd Mfg	1⅞	1⅞	1⅞	....	1⅞
.10	Budd Mfg pf	10	10	10	+ 2	9
9	Budd Wheel	3	2⅝	2⅝	— ¼	2⅝
5	Bullard Co	6⅜	6	6	— 1	6⅛
1	Bulova Watch	3⅛	3⅛	3⅛	....	3
1	Burns Bros A	1⅜	1⅜	1⅜	+ ¼	1⅜
15	Burr Ad Mach (.80)	12	11⅝	12	— ⅜	12
6	Bush Term	8¼	8	8	— ½	7
.40	Bush T 7% deb	24	22½	22½	— 5½	22½
.80	Bush T Bldg pf (7)	49	49	49	— 1	48
2	Butte & Sup	1½	1⅜	1⅜	+ ⅛	1½
5	Butte Cop & Z	1⅜	1⅜	1⅜	+ ⅛	1⅜
8	Butterick	4¼	3⅞	4	+ ¾	4
34	Byers Co	17¾	16⅝	17¾	+ ¾	17½
	C					
3	Calif Pack	12	12	12	— ½	11
5	Callahan Z-Ld	¾	⅝	¾	....	....
17	Calumet & Hec	6	5⅝	5⅞	— ⅛	5½
4	Campbell Wy	8	7⅛	8	— ⅛	7½
24	Canada D G Ale (1.20)	12⅜	11⅞	12	— ⅜	11¾
230	Canada Pac	16¼	15¾	16⅜	— ⅝	16⅜
4	Cannon Mills (1)	22	21½	21½	— ¼	21
1	Cap Admin A	7½	7½	7½	+ ¼	6¾
473	Case (J I)	58⅛	55¼	57	— ⅜	57
31	Caterpil Tract (½)	11¼	10½	10⅝	— ⅞	10⅝
29	Celanese	7½	6¼	6⅞	+ ⅜	6⅝
6	Celotex	2¾	2½	2½	....	2½
4	Celotex ctf	1½	1⅜	1½	+ ½	1⅜
.20	Celotex pf	5¾	5⅜	5¾	— ¼	5
2	Cent Aguirre (1½)	18½	18½	18½	....	18¼
11	Cent R R N J	92	84	92	+ 8	86
2	Century Rib M	4⅛	4⅛	4⅛	....	4⅛
50	Cerro de Pas	13⅝	12⅝	13¼	— ⅜	13
4	Certain-teed	2¾	2⅜	2⅜	....	2⅝
3	Checker Cab	18½	18	18	— 1	18
376	Ches & Ohio (2½)	27¼	25½	26¾	+ ½	26⅝
39	Ches Corp (2)	18¾	17⅜	18⅜	+ ½	18½
171	Chi & N W	13⅛	12	12½	....	12½
2	Chi & N W pf	23¼	23	23¼	+ 1¼	22½
13	Chi Gt West	5	4⅜	5	— ¼	5
39	Chi Gt W pf (¼k)	12¼	10⅞	12¼	— ⅜	11¾
17	Chi M St P & P	3⅞	3⅜	3⅞	— ⅝	3⅝
95	Chi M St P & P pf	6½	5½	6½	+ ¼	6¼
7	Chi Pneu T	4⅜	4⅜	4⅜	....	4¼
27	Chi Pneu T pf	9¼	8⅝	9	+ ¼	8¾
27	Chi Rk Is & P	11⅜	10	11	— ½	10½
4	C R I & P 6% pf	15⅛	14	14	— 1	14
.30	Chi Yell Cab (2)	12	11⅜	11⅜	— ⅛	11
7	Childs Co	5	4⅜	5	+ ¼	4⅞
574	Chrysler (1)	16⅜	15⅜	16⅛	+ ⅛	16⅛
5	City Ice & F (2)	15½	15¼	15½	....	15
.10	City I & F pf (6½)	56	56	56	....	57
13	City Strs	1⅜	1¼	1¼	— ⅛	1¼
11	Coca-Cola (8b)	100	97½	98½	— 3	98
1	Coca-Cola A (3)	46½	46½	46½	— ⅛	46½
29	Colgate-Palm (1)	18	16¾	17¼	— ½	17½
1	Colgate-Palm pf (6)	86	86	86	+ ½	84⅞
14	Coll & Aik	8⅛	7⅛	7⅛	— ½	7⅜
1	Col & Sou	28	28	28	+ 8	23½
10	Col Fuel & Ir	10½	9⅝	10½	+ ¼	10½
438	Colum G & El (1f)	18⅝	17	18½	+ ¼	18⅜
4	Col G & E pf A (6)	79	78	78	— 1⅜	77½
8	Colum Pict vtc	13½	13¼	13¼	— ½	13⅛
47	Colum Carb (2)	33	31	33	— ½	32
16	Coml Credit	6	5⅞	6	....	5⅞
14	Coml Invest Tr (2)	23	22¼	23	....	22
51	Coml Solv (.60)	10	9⅝	9⅞	— ⅛	9⅝
366	Com'wealth & Sou	5	4½	4⅝	— ⅛	4⅝
4	Com'wealth & Sou pf (6)	63¾	63	63	— 1⅞	58
4	Congoleum-Na (1)	10⅜	10⅜	10⅜	— ½	10½
.30	Con Cig pr pf ww (6½)	49	48	48	— 2½	48
1	Con Film	3	3	3	....	3
6	Con Film pf	6⅜	5⅞	6¼	— ⅛	6⅛
222	Con Gas (4)	61¼	59⅛	60¾	— ¼	60¾
4	Con Gas pf (5)	95	94	95	+ ½	94¼
14	Con Laundries (1)	7	6¾	7	....	6⅞
93	Con Oil	8½	8	8⅜	— ⅛	8¼
1	Con R R Cuba pf	5½	5½	5½	— ½	5¼
33	Con Text	1½	1¼	1⅜	....	1¼
1	Container A	2⅜	2⅜	2⅜	....	2
4	Cont Baking A	7	6½	6½	— ⅝	6⅜
3	Cont Bak B	1⅛	1⅛	1⅛	— ⅛	1
2	Cont Bak pf (6)	44	44	44	....	42½
15	Cont Can (2)	33	32	32⅞	— ⅝	33
4	Cont Diam Fib	6½	5¾	5¾	— ⅜	6
21	Cont Ins (1.20)	19½	18½	19½	— 1⅜	19¾
2	Cont Mot	1¾	1⅝	1⅝	— ⅛	1½
81	Cont Oil Del	8⅝	8¼	8½	— ⅛	8⅜
61	Corn Prod (3)	46¾	44¼	46¾	— ⅜	46¾
4	Coty	4⅞	4⅝	4⅝	— ⅛	4⅝
21	Cream of Wh (2m)	20½	19½	19½	— 1¼	19½
2	Crosley Rad	5½	5¼	5¼	+ ¼	5¼
3	Crown Cork	10⅞	10½	10½	— ½	10
1	Crucible Steel	18½	18½	18½	— ½	15
5	Cuba Co	2½	2½	2½	+ ⅛	2
17	Cuban-Am Sug	3⅞	3½	3⅞	+ ½	3⅝
.20	Cuban-Am S pf	26	25	25	....	22
2	Cudahy Pack (2½)	31	30½	30½	— 1½	31
4	Curtis Pub	17¾	17	17	— ⅞	16
4	Curtis Pub pf (7)	73	72⅝	72⅝	— ⅜	72
20	Curtiss-Wright	2⅛	2	2⅛	+ ⅛	2
17	Curtiss-Wr A	3⅜	3¼	3¼	— ⅛	3¼
1	Cutler Ham	10¼	10¼	10¼	— ¾	10
	D					
6	Davega Strs (.60)	7	6⅞	7	....	6¾
68	Davison Chem	8	6¼	7⅛	+ ⅜	7⅛
1	Deere & Co pf (.40)	11	11	11	— ¼	10
52	Del & Hud (6)	85	79	84½	+ ⅛	84½
733	Del Lack & W	42¾	35⅜	42¼	+ 6¾	42⅛
9	Detroit Ed (8)	88⅜	85	85	— 4	85
3	Diamond Mat (1)	17⅜	17⅜	17⅜	....	17⅝
1	Diam Mat pf (1½)	24⅜	24⅜	24⅜	+ ⅛	24½
7	Dome Mines (1.20b)	11⅛	11	11⅛	....	11⅛
6	Dominion Strs (1.20m)	16½	16¼	16½	....	16⅜
9	Douglas Airc (.75)	10⅜	9¼	10⅜	+ 1	10½
1	Dresser B	5½	5½	5½	— ⅛	5
55	Drug Inc (4)	46½	45	45⅞	— ⅜	46¾
296	Du Pont de N (2)	39¾	37¼	39	— ⅜	38¾
1	Du Pont deb (6)	102	102	102	— 1	101
	E					
1	Eastern Roll	4	4	4	+ ½	3½
65	Eastman Kodak (3)	57	54	55½	— 1⅜	55¼
7	Eaton Mfg	7½	7¼	7⅜	— ⅜	7⅜
70	El & Mus	3	2¾	3	....	2⅞
133	El Auto-L (2.30g)	21	19⅞	20⅜	....	20⅛
10	El Boat	1⅜	1½	1⅜	....	1⅜
314	El Pow & Lt	14½	13	13⅞	— ⅝	13⅞
5	El P & L $6 pf (6)	41⅞	40½	41⅜	— 1½	41
1	El P & L pf (7)	49	49	49	— 2½	47
3	El Stor Bat (3)	29⅞	29⅛	29⅛	— ⅞	29
20.80	Elk Horn Coal	¾	⅝	⅝	+ ⅛	½
.40	Elk Horn C pf	⅞	⅞	⅞	+ ¼	¾
3	Eng Pub Svc (1g)	16⅜	16⅛	16⅛	— ¼	16
1	Eng P S $5 pf (5)	43	43	43	....	40
1	Eng P S $6 pf (6)	54	54	54	....	52
2	Equit Office Bldg (1½)	18	18	18	— ¼	18½
12	Erie R R	10⅛	9⅜	10	— ¼	10
12	Erie 1st pf	12¼	11½	12¼	— ¼	12
3	Erie 2d pf	9⅛	8⅜	9⅛	+ ⅛	9⅛
1	Evans Prod	1⅜	1⅜	1⅜	+ ⅛	1⅜
	F					
.20	Fashion Park pf	5¼	5¼	5¼	....	5¼
1.30	Fed Lt & T pf (6)	59½	56	56	— 1	56
13	Fed Wat Svc	6½	5⅜	6	— ½	6
5	Fid P Fire Ins (1.20)	20¼	19½	19½	— 2	20
35	Firestone T & R (1)	18⅛	16⅞	17⅜	+ ⅜	17½
6	First Nat Strs (2½)	49⅞	48½	48½	— 1	47½
45	Fisk Rubber	⅜	⅜	⅜	....	⅜
10.90	Fisk R 1st pf	2⅜	2	2¼	+ ⅜	2
.80	Fisk R 1st pf cv	2	2	2	....	1⅞
6	Follansbee	5⅝	5½	5½	— ½	5
31	Foster Wheel	13	12	12⅝	— ⅜	12⅝
1	Foundation	6	6	6	— ¼	6
3	Fourth Nat Inv (1.15g)	20⅜	20	20½	— ½	20⅜
77	Fox Film A	5⅜	4⅝	5	— ⅛	5
68	Freeport Tex (2)	24½	22½	23¼	— 1⅜	23¼
.10	Fuller 2d pf	13¾	13¾	13¾	+ 5½	13¾
	G					
2	Gen Am Inv	4	3¾	4	— ¼	3¾
43	Gen Amer Tank (1)	18½	17¾	18½	— ½	18¼
14	Gen Asphalt	11⅜	10⅜	11⅜	+ ⅛	11⅜
14	Gen Bak (2)	15⅞	15	15	— ⅞	15
2	Gen Bronze	3⅜	3⅜	3⅜	....	3⅜
2	Gen Cable	4¼	3½	3½	— ½	3
5	Gen Cable A	8½	8¼	8¼	— 1¼	8¼
1.10	Gen Cable pf	24	23	23½	— ¾	20
620	Gen Elec (.40)	21	19¾	20⅜	....	20⅜
12	Gen Elec spl (.60)	11½	11⅜	11½	+ ⅛	11⅜
29	Gen Foods (2)	30½	30	30½	— ¼	30¼
41	Gen G & El A	2⅛	2	2⅛	+ ⅛	2
1	Gen G & El cv pf (6d)	15	15	15	— 2½	11¼
.20	Gen G & E $7 pf A (7d)	19	19	19	— 1	20
12	Gen Mills (3)	43¾	42⅝	43	— ¼	43¼
453	Gen Motors (1)	16	14⅞	15½	....	15½
3	Gen Motors pf (5)	81	79⅞	81	....	80
2	Gen Out Adv	3¼	3	3¼	....	3
11	Gen Pub Serv	6¼	5⅝	5⅝	— ⅝	5⅝
1	Gen Ry Sig (1)	19¾	19¾	19¾	— ¼	19
38	Gen Real & Ut	1⅞	1½	1⅝	....	1⅝
94	Gillette (½g)	19⅛	19	19⅜	....	19⅛
1	Gillette cv pf (5)	67	67	67	— 3	66
5	Gimbel Bros	3½	3⅜	3⅜	— ⅜	3⅜
2	Gimbel pf	21⅜	20½	20½	— 1¼	19¼
8	Glidden Co	7⅜	7⅛	7½	— ¼	7½
17	Gobel	7½	7	7¼	— ½	7½
49	Gold Dust (1.60)	18⅛	17½	18	— ½	17¾
77	Goodrich	10⅞	10⅛	10⅜	— 1	10¼
195	Goodyear T & R	28⅞	26⅜	28	+ ⅝	27⅞
9	Goodyear T 1 pf (7)	69	66¼	66½	— 3	66½
24	Goth Silk H	27½	26¼	27½	+ ½	27½
35	Graham-Paige	2⅝	2⅜	2¾	....	2⅝
20	Granby Con M	9½	8⅜	9⅛	— ½	9¼
15	Grand Union	8⅜	8	8	— ⅛	8
2	Grand Union pf (3)	34½	34	34	— ⅞	33½
10	Grant (W T) (1)	22½	21⅜	21⅜	— ⅞	20½
54	Gt No Ry pf	19	17	19	....	18½
17	Gt West Sug	11½	10⅜	10½	— ⅛	10½
22	Grigsby-Grun	2¼	2⅛	2⅛	— ⅛	2⅛
.10	Greene Can Cop	22	22	22	— ½	20¼
6	Guantan Sug	⅝	⅝	⅝	+ ⅛	½
1	Gulf Mob & N pf	13	13	13	— ¼	12¾
47	Gulf Sta Steel	14⅜	10½	14	+ 2⅜	14
	H					
2	Hack Water (1½)	20⅜	20¼	20⅜	+ ⅜	21
49	Hahn Dept Strs	3⅜	3¼	3½	— ⅛	3¼
1	Hahn D Strs pf	26	26	26	— ¼	20
1	Harb-Walker	13⅛	13⅛	13⅛	— ½	14
1	Hartman B	⅞	⅞	⅞	....	¾
.60	Hat Corp pf	9	9	9	....	8
5	Hawaii Pine	7½	7	7½	+ ½	7
19	Hayes Body	2⅛	2⅛	2⅛	....	2⅛
7	Hercules Pow (1½)	27	24½	24½	— 3	24
7	Hershey Choc (6)	67	65¼	65¼	— 2	65
2	Hersh cv pf (4m)	77	75½	77	+ ½	75
1	Holland F (1)	9⅛	9⅛	9⅛	— ⅜	8⅞
22	Hollander	7⅜	6¾	7¾	+ 1	7½
1	Homestake M (9m)	116	116	116	— 1¼	115
14	Houd-Her B	3⅜	3½	3½	— ⅜	3½
16	Houston Oil	23¼	22½	23¼	— ⅜	23
10	Houston Oil new	4⅜	4⅜	4½	— ⅜	4⅜
19	Howe Sound (.85g)	12½	12	12⅜	— ¾	12¼
9	Hudson & Man (3½)	21⅞	19⅞	19⅞	— 1½	20
32	Hudson Mot	8⅛	7¾	7¾	— ⅛	7¾
11	Hupp Mot	4	3⅜	3⅜	— ¼	3⅞
	I					
116	Illinois Cent	19⅝	17⅝	19	+ ½	19
.50	Ill Cent 1 1 (4)	40¼	40	40	+ 5	27
1	Ill Cent pf	30	30	30	+ 1	29
3	Ind Motocy	1	1	1	....	⅞
33	Indust Ray (2)	31½	29¾	31½	....	30½
25	Inger Rand (2)	38⅛	36	37½	— 1½	37
.20	Inger Rand pf (6)	94	94	94	— 1	....
6	Inland Stl	24⅞	24	24⅞	— ¼	24
10	Inspirat Cop	5⅞	5½	5⅝	....	5⅝
6	Insuransh (Del) (⅛g)	7⅜	7⅛	7¼	— ⅜	6½
1	Insuransh ctf (Md)	3¼	3¼	3¼	— ⅛	3
30	Interb Rap T	5	4⅝	5	....	5
5	Intercon Rub	2⅞	2½	2⅞	— ⅛	2¾
5	Interlake Ir	5½	5½	5½	....	5
3	Int Agricul	2⅜	2⅜	2⅜	— ⅛	2
1	Int Agr pr pf	15	15	15	+ ¼	12¼
20	Int Bus Mach (6m)	103¼	100	101	— 4¼	101
3	Int Carriers (.20)	4⅞	4⅞	4⅞	+ ⅛	4⅜
3	Int Cement	12¼	11⅞	11⅞	— ⅜	11⅝
3	Int Comb E	1¼	1¼	1¼	— ¼	1¼
1	Int Comb E pf	11½	11½	11½	— 1	11
223	Int Harvest (1.20)	30⅜	28⅜	29¼	— ⅞	29⅛
16	Int Hydro-El A	9¼	9	9¼	— ⅛	9¼
359	Int Nick Can	10⅜	9⅝	10¼	— ⅛	10¼
.50	Int Pap 7% pf	10⅛	10½	10½	....	8¾
1	Int Pap & P A	4	4	4	— ⅛	3
2	Int Pap & P B	2	2	2	....	1½
13	Int Pap & P C	1⅜	1⅜	1⅜	....	1¼
3	Int Pap & P pf	9½	9⅜	9⅜	— ⅜	9½
6	Int Salt (1½)	17½	16⅞	17½	+ ⅝	17¼
12	Int Shoe (2)	28	27⅝	27⅝	— 1½	27
.10	Int Silver pf (4)	55	55	55	....	50
280	Int Tel & Tel	12⅛	11⅛	12	— ⅛	11⅞
1	Interst Dept Strs	5⅛	5⅛	5½	— ⅜	5
.20	Int D Strs pf xw (7)	36	36	36	— 3	31
1	Intertype	5	5	5	....	4½
	J					
3	Jewel Tea (4)	32¼	31⅛	31½	— 1⅜	31½
122	Johns-Manville	26⅜	23⅜	25¼	— ⅜	25¼
.30	Jones & L Stl pf (3)	65	65	65	....	65
	K					
9	Kan City Sou	11⅜	11	11	— ⅛	10½
13	Kaufmann Dept (.80)	6⅞	6¾	6¾	....	6½
15	Kayser (J)	11⅛	10⅞	11⅛	+ ⅛	11¼
23	Kelly-Spring	2⅛	2⅛	2⅜	....	2¼
26	Kelly-Spring ctf	2⅛	1⅝	2	— ⅛	1⅜
5	Kell-Spring 8% pf ctfs	20	19½	19½	— ½	19
16	Kelsey-Hay Wh	3	2¾	2¾	— ¼	2¾
20	Kelvinator	5⅝	5½	5½	— ¼	5¼
.30	Kendall pf (6)	36	36	36	+ 1	36
536	Kennecott	16⅝	15⅛	16½	— ⅛	16½
.40	Kinney pf	19	18	18	— ½	17¾
32	Kresge (S S) (1)	13⅛	12½	13⅛	+ ⅛	13⅛
.10	Kresge (S S) pf (7)	98	98	98	+ 3	96½
1	Kress (S H) (1m)	32	32	32	— 1⅜	31
364	Kreug & Toll	⅝	½	½	....	½
37	Kroger Groc (1)	16⅞	16⅛	16⅜	— ⅜	16¼
	L					
12	Lambert (5b)	42½	41½	42	— 1⅜	42
13	Lee Rub & T	7	6⅞	7	— ⅛	6¾
.10	Lehigh P C pf (7)	60	60	60	....	60
7	Lehigh Val C	4	4	4	— ¼	4
1	Lehigh V C pf	11	11	11	— ½	10
230	Leh Val R R	25	19½	24¾	+ 4	24¾
3	Lehman Corp (2.40)	47	44½	47	— 2	46½
2	Lehn & Fink (2)	18½	18	18	— ½	16
6	Libbey-O-Ford Gl	7	7	7	— ½	6⅞
88	Ligg & My B (4m)	62⅛	60⅛	61⅞	+ ⅝	61½
1	Lima Loco	17½	17½	17½	— ½	16
1	Liquid Carb (1)	16⅛	16⅛	16⅛	— ½	16
88	Loew's (3)	34	31½	33¼	— ⅞	33
1	Loew's pf (6½)	78⅛	78⅛	78⅛	+ ⅛	75½
4	Loft	3⅜	3⅛	3⅛	— ⅛	3⅛
3	Loose-Wil Bis (2m)	28½	28¼	28¼	— 1¼	28¼
112	Lorillard (P) (1.20)	16⅝	16	16¼	— ⅛	16⅛
3	Louisiana Oil	1⅞	1¾	1¾	— ⅛	1⅝
110	Louisv & Nash	33¼	26¾	33¼	+ 5¾	33
8	Ludlum Stl	8½	7⅜	7¾	— 1	7¾
17	Mack Trucks (1)	21¾	20¼	21	— 1	21⅛
12	Macy (R H) (2m)	46⅜	45	45¾	— 1⅜	45⅜
14	Magma Cop (½)	11⅜	10½	11⅛	+ ⅛	11
5	Mallinson	2⅜	2⅛	2½	....	2¼
.50	Manati Sug	1	1	1	....	1⅛
.50	Manati Sug pf	2½	2½	2½	....	2⅞
17	Manh Ry Mod gtd	6	5¾	6	....	5¾
6	Maracaibo Oil	1¼	1¼	1¼	....	1¼
16	Marine Midl (.80)	13⅜	13⅛	13⅜	— ⅛	13½
2	Mark St Ry pr pf	6⅛	6⅛	6⅛	— ⅜	5¾
6	Marmon Mot	2⅞	2⅝	2⅝	+ ¼	2⅝
8	Marsh Field	9⅜	9	9	— ⅛	8⅞
46	Math Alkali (1½)	19⅛	18¼	18¾	— ¼	18⅞
2	Maytag	5	5	5	....	4⅞
2	Maytag 1st pf	30½	30½	30½	+ ⅜	28⅛
7	Maytag pf ww	10	9⅞	9⅞	+ ⅛	9⅝
9	McCall (2)	16	15⅜	15⅞	— ⅛	15½
27	McKeesport T (4)	50¼	48⅜	50	— ⅛	50
1	McKess & Rob	4⅞	4½	4½	— ⅛	4⅜
2	McKess & Rob pf	12	11½	11½	— 1½	11
8	McLellan Strs	2⅜	2⅜	2⅜	....	2¾
.30	McLellan Strs pf	22½	22⅜	22½	+ 2½	18
1	Melville Shoe (1.20)	15½	15½	15½	— ⅛	15
1	Mengel	4½	4½	4½	— ¼	4⅜
.50	Mengel pf	30	30	30	+ ½	30
1	Mesta Mach (1)	12½	12½	12½	— 2½	12½
5	Metro Gold pf (1.89)	21	20	20	....	19½
9	Miami Cop	5½	5⅛	5⅛	— ⅛	5
9	Mid-Cont Pet	7½	7⅛	7⅛	— ⅜	7⅛
12	Midland Stl	9½	8⅞	9⅛	— ⅛	9⅛
2	Midl Stl 1st pf (8)	60	56	56	— 7	55
4	Minn & St L	½	½	½	....	⅜
7	Minn-Honey (2g)	17½	17½	17½	+ ½	16⅞
1	Minn-Mol Imp	2⅞	2⅝	2½	— ⅛	2⅜
3	Minn St P & S S M pf	3	3	3	— 2	3⅛
1.10	Minn St P & S S M L L (4)	19	18⅜	18⅜	+ 3¾	15
5	Mo Kan Tex	7⅜	7⅛	7⅜	— ⅛	7½
17	Mo Kan Tex pf	19⅛	18½	19½	— ½	19⅛
17	Mo Pac	8	7½	8	— ⅛	7¾
53	Mo Pac pf	15¼	13⅜	14¾	— ¼	14½
2	Monsanto Chem (1¼)	23¼	22¾	22¾	— 1¼	22¾
382	Montgomery Ward	12⅜	11⅞	12⅜	— ⅛	12¼
27	Mother Lode	½	½	½	....	½
9	Moto Met Gau	1⅛	1	1	....	1
15	Motor Prod (2)	23⅜	22⅜	23	— ¾	22¾
17	Motor Wheel	5¼	5	5¼	— ¼	5⅛
4	Mullins Mfg	11	9⅝	9⅝	— 1⅜	9⅝
.20	Mullins pf	21	21	21	— 2	20
32	Murray Corp	5⅞	5⅜	5⅞	— ⅛	5¾
	N					
51	Nash Mot (1)	16⅛	15½	16½	+ ⅜	16¼
1.60	Nash Ch & St L	28	21	28	+ 4½	22½
2	Nat Acme	4	3⅞	3⅞	— ⅛	3⅜
1	Nat Bell H pf	2	2	2	+ ¾	1⅛
39	Nat Biscuit (2.80)	42½	40⅜	42¼	+ ¼	42
26	Nat Cash R A	15	14	14⅜	....	14½
186	Nat Dairy Pr (2)	23⅜	22¼	22⅛	— ⅛	22¼
8	Nat Dept Strs	1⅞	1⅛	1⅞	....	1⅜
19	Nat Distill (2)	22⅜	21⅜	21⅜	— 1½	21¾
.30	Nat Lead pf A (7)	108	108	108	— 2	105½
.10	Nat Lead pf B (6)	90	90	90	....	90
160	Nat Pow & Lt (1)	19¼	18	18⅞	— ⅛	19
39	Nat Steel (1)	29	28¼	29	— ½	28¾
2	Nat Supply	12½	12	12½	....	11
12	Nat Surety	17	15½	15½	— 1½	16¼
2	Nat Tea (.60)	9⅞	9½	9⅞	+ ⅛	9⅜
32	Nev Con Cop	8½	7¾	8½	....	8⅜
4	Newton Steel	5⅞	5½	5½	— ⅜	5
1177	N Y Central	29½	26¾	29⅛	+ 1⅛	29
7	N Y Chi & St L	7¾	7½	7¾	— ½	7½
7	N Y Chi & St L pf	12¾	12	12¾	....	12
1.30	N Y & Harlem (5)	119½	111	119½	+ 9½	115
13	N Y Investors	3¾	3	3	— ½	2⅞
107	N Y N H & H	24	22⅛	23½	+ ⅜	23¼
3	N Y N H pf	40	40	40	— 1½	39
57	N Y Ont & W	10	9	10	+ ¼	10
5	N Y Shipbldg	4⅝	4⅛	4⅛	— ½	4
.10	N Y Steam $7 pf (7)	100⅜	100⅜	100⅜	+ ¾	100½
.10	N Y Steam $6 pf (6)	91	91	91	....	90¼
45	Noranda Mines (½g)	19⅜	18⅞	19¼	+ ⅛	19
4	Norfolk & W (8)	108	103½	108	— ⅜	107½
3	Norfolk Sou	2½	2¼	2½	— ¼	2½
139	Nor Am Aviat	4¾	3⅞	4⅝	+ ⅜	4⅝
293	North Am (10%f)	38¼	36	38	— 1	37⅞
1	North Am pf (3)	45	45	45	— 2¾	44
1	No Am Ed pf (6)	86	86	86	— ⅞	83
79	Northern Pac	21⅜	20	20⅞	+ ¼	20⅜
.40	Northwest Tel (3)	33	33	33	....	27
9	Norwalk T & R	2⅜	2⅛	2⅜	....	2
	O					
31	Ohio Oil (.40g)	10¼	9⅜	10	— ¼	9⅞
9	Oliver Farm	2½	2⅛	2⅜	— ⅛	2¼
1	Omnibus	4	4	4	....	3⅜
2	Oppenheim Coll	7	7	7	— ½	6½
.60	Orpheum pf	11½	11½	11½	....	11½
9	Otis Elev (1½)	18½	17½	17½	— 1	17½
51	Otis Steel	6½	6	6⅜	— ⅛	6¼
6.10	Otis Stl pr pf	16⅞	15⅝	16⅞	— ⅞	16½
.10	Outlet (4)	35½	35½	35½	....	35½
1	Owens-Ill Gl (2)	24¾	24¾	24¾	— ¼	24
	P					
1.00	Pac Coast	3	2⅞	2⅞	....	2⅞
	P					
28	Pac G & El (2)	32¾	30⅝	31½	— 1	31½
38	Pac Ltg (3)	46	44½	45	— 1¼	45
.20	Pac Mills	12⅞	12⅞	12⅞	— ½	11
.70	Pac T & T (7)	85½	85½	85½	— ⅝	83½
178	Packard Mot	4¼	3⅞	3⅞	— ⅛	3⅞
1	Pan-Am Pet B (1)	12	12	12	....	11½
287	Param Publix	7¼	6⅝	6⅜	— ½	6¾
13	Park & Til	9¼	9	9¼	+ ¼	9
5	Park Utah	1½	1⅜	1⅜	....	1⅜
9	Pathe Exch	1	1	1	....	1
3	Penick & Ford (1)	26½	26	26	....	25¾
115	Penney (J C) (2.40)	23⅛	22	22¼	— ⅞	22
1	Penney pf (6)	85	85	85	— 1	85
5	Penn-Dix Com	2⅛	2	2	— ¼	1⅞
3	Penn-Dix pf A	7¼	7	7¼	+ 1⅜	7
247	Penn R R	19⅞	18⅛	19½	+ ⅜	19½
1	Peoples Drug (1)	15½	15½	15½	....	13
.10	People Dr cv pf (6½)	74¾	74¾	74¾	+ 9¾	70
9	Peoples Gas L & C (5)	86¼	84⅜	85	— 1⅜	85
.10	Pere Marq pf	15	15	15	— 3	14
2.60	Pere M pr pf	20	16¼	20	+ 4	17½
36	Petro Corp	6⅜	6⅜	6⅜	— ⅛	6⅜
130	Phelps Dodge	11	9⅞	10⅝	+ ⅛	10⅝
4	Phila Co 6% pf (3)	38¼	38	38	— ⅝	37½
74	Phila R C & I	7⅛	6	6⅞	....	6⅞
48	Phillips Pet	7⅜	7	7⅜	....	7⅛
.20	Phoenix Hos	8⅛	7⅝	7⅞	— ⅝	7
15	Pierce Oil	⅜	½	½	....	½
1	Pirelli (2.58)	28⅜	28⅜	28⅜	+ 4⅛	28½
4	Pitt Coal	9	7⅛	9	....	9
1	Pitt Coal pf	27	27	27	— 2	27
1	Pitt United	2½	2½	2½	— ½	2⅝
.40	Pitt United pf	37⅞	35¼	37⅞	— ½	35½
2	Poor & Co	4½	4⅛	4½	— ½	4
4	Porto R Am T A	5⅛	5	5	— ⅜	4½
2	Porto R Am T B	2⅛	2⅛	2⅛	+ ⅛	2⅛
10	Postal T & C pf	12⅞	12⅜	12⅞	— ⅛	12¼
23	Pressed Stl Car	4	3⅛	3⅜	— ⅛	3½
1	Pressed Stl Car pf	12⅜	12⅜	12⅜	+ 2⅜	10½
24	Procter & Gam (2)	33⅜	31¾	32½	....	32
.10	Procter & G pf (5) EX	95	95	95	+ 2¼	94
3	Prod & Ref	1	⅞	⅞	— ⅛	¾
81	Pub Svc N J (3.20)	51¼	49⅛	51	— ⅛	50½
1	Pub Svc N J 7% pf (7)	111	111	111	— 2½	104
1	Pub Svc N J $8 pf (5)	89⅛	89⅛	89⅛	+ 2½	89
43	Pullman (3)	25⅜	23⅜	25	— ¼	24⅜
11	Pure Oil	6¼	6	6	— ⅛	6
.10	Pure Oil pf (8)	77	77	77	....	75½
19	Purity Bak (1)	12	11⅛	11¼	— ⅝	11¼
	R					
291	Radio	9⅞	9⅛	9⅝	— ½	9⅝
36	Radio pf B	17⅞	16½	17½	— ½	17
19	Radio-Keith-O	5½	5⅜	5½	— ¼	5⅜
32	Raybestos-Man (.60) XD	12⅜	11⅜	12½	+ ⅝	12¼
23	Reading Co (1g)	47½	42	45⅝	+ 1⅜	45½
1	Read 2 pf (2)	30	30	30	+ 1	25⅜
14	Real Silk	8	7⅛	8	+ ⅛	7⅜
.20	Real Silk pf	26½	26½	26½	— 1⅜	26½
9	Reis & Co	1⅛	1⅛	1⅛	....	1
.50	Reis 1 pf	6½	6½	6½	+ 1¼	6½
68	Rem Rand	6⅝	5¾	6	— ½	6⅛
3	Rem R 1 pf	28⅞	27	27	— 2	25
.40	Rem R 2 pf	31½	31½	31½	....	31½
13	Reo Mot	2⅞	2⅜	2⅜	— ¼	2¾
88	Repub Stl	9⅝	9	9½	— ½	9⅜
18	Rep Stl cv pf	23⅛	22	22¼	— 1¾	22¼
5	Revere C & Br	5¼	4	5¼	+ ¾	4½
8	Reynolds Met (1)	10	9¼	9¼	— ¾	9¼
102	Rey Tob B (3)	37	36	36¾	— ½	36⅝
.20	Rich Oil Cal	1	⅞	1	....	⅞
10	Rio Gran Oil	3½	3⅛	3½	— ⅛	3⅛
1	Ritter Dent	8⅝	8⅝	8⅝	+ ⅜	8½
2	Rossia Ins	7¾	7⅜	7⅜	— ⅜	7¾
3	Royal Dut (.805g)	21½	21½	21½	— ½	21⅜
	S					
58	Safeway Strs (5)	51⅜	49⅞	51	— ⅜	50¾
1.20	Safe Strs 7% pf (7)	97	96⅜	96⅜	— 1¼	96⅞
23	St Jos Lead	15½	14	15	+ ¼	14⅜
12	St L-San F	4⅜	3⅞	4	....	3⅞
14	St L-San F pf	4⅞	4⅜	4⅞	+ ⅛	4⅜
2	St L Southw pf	14⅜	14⅜	14⅜	+ 5⅜	15
7	Savage Arms	6½	6	6	— ⅜	6
2	Schulte Ret	2⅜	2½	2⅜	....	2½
.10	Schulte Ret pf	15	15	15	....	14
.20	Scott Paper (1.40)	30	30	30	+ 3	27
8	Seaboard Air	⅜	½	⅜	....	....
78	Seaboard Oil (.40)	15⅜	14⅜	14⅝	— ⅜	14⅝
139	Sears Roeb	23⅝	22½	23	— 1	23
13	Second Nat Inv	2⅜	2⅜	2⅜	— ¼	2⅜
9	Seneca Cop	1	⅞	1	+ ⅛	1
10	Servel	3¼	3⅛	3⅛	— ⅛	3
17	Sharp & Dohme	5⅝	5	5⅜	+ ⅛	5½
17	Shattuck (F G) (½)	10	9½	9⅜	— ⅛	9⅜
32	Shell Union	6⅜	6¼	6⅜	— ⅛	6½
3	Shell Union pf	50⅜	48⅜	48⅜	— 1⅜	48
7	Shubert Thea	⅝	....	¾	....	....
20	Simmons	11¾	11⅛	11½	....	....
4	Skelly Oil	5	5	5	....	4⅞
3	Skelly Oil pf ww	32	30¼	32	....	32
1	Sloss-S Stl & I	12¼	12¼	12¼	— 2¾	10
1.30	Sloss-S Stl pf	27	25½	27	....	25¼
1	Snider Pack	4	4	4	— ⅛	4⅛
40	Socony-Vacuum (.80)	11⅜	11	11⅜	— ⅛	11¼
126	So P R Sug	18	17	17⅜	+ ¼	17⅜
.10	So P R Sug pf (8)	110½	110½	110½	+ 1⅜	110½
30	South Calif Ed (2)	28⅛	27⅛	27⅛	— ½	27⅛
409	South Pac	24½	22⅜	24	+ ¾	24
71	South Ry	14¼	12⅜	13⅞	+ ⅜	13⅜
.10	South Ry pf	18¾	17½	18⅛	+ ⅛	18⅛
.10	Spang Ch pf	29	29	29	— 3	26
12	Sparks-With	3¼	2⅞	2⅞	— ⅜	3
1	Spencer Kell (.60)	10	10	10	....	9½
1	Spicer Mfg	7	7	7	+ 1	6⅜
1	Spicer pf A (3)	16	16	16	— ¼	15
101	Stand Brands (1.20)	16⅜	16	16⅛	— ⅛	16⅛
100	Stand G & El (2)	24	22⅛	23⅜	— ⅛	23⅜
14	Stand G & E pf (4) XD	37⅞	36⅜	36⅜	— ¾	37
1	Stand G & E $6 p pf (6)	53⅝	53⅝	53⅝	— ⅛	53⅛
1	Stand G & E $7 p pf (7)	68	65	65	— 3	65
2	Stand Invest	1⅞	1⅜	1⅜	— ¼	1⅜
52	Stand Oil Calif (2)	29	27⅛	29	....	29
4	Stand Oil Kan	13¼	12½	12½	— 1½	12⅛
108	Stand Oil N J (2b)	34⅞	34⅛	34⅜	— ⅛	34⅜
4	Sterl Sec A	1¼	1¼	1⅜	....	1⅛
2	Sterl Sec cv pf	25	25	25	— ¼	25
14	Stewart-Warn	6⅞	6¼	6⅜	— ¼	6⅝
51	Stone & Web	13⅞	13	13⅛	— ⅛	13⅛
23	Studebaker	8¼	7⅜	8	— ⅛	7⅞
10	Sun Oil pf (6)	91	91	91	+ 3	90
18	Superior Oil	1½	1⅜	1½	....	1⅜
1	Symington A	2⅛	2⅛	2⅛	....	2
	T					
1	Telautograph (1)	9½	9½	9½	+ ⅛	9¼
24	Tenn Corp	4¼	3¾	4¼	+ ⅛	4¼
57	Texas Corp (1)	16⅜	16	16½	— ⅛	16⅛
69	Tex Gluf Sul (2)	23½	22½	23½	....	23¼
2	Tex Pac C & O	3⅛	3	3	....	3
93	Tex Pac L Tr	6¾	6⅛	6½	....	6¼
2	Thatcher	7	7	7	....	7
.10	The Fair pf (7)	60	60	60	+ ⅛	60
8	Thermoid	2⅜	2¼	2¼	— ⅛	2⅜
5	Third Ave	7⅜	6¼	7⅜	....	7
10	Thompson J R (1)	15⅞	14½	15⅞	+ 1⅜	15½
1	Thompson Prod	7⅜	7⅜	7⅜	....	7⅛
7	Thompson-Star	2⅜	2	2⅛	....	2
10	Tide Wat As	5	4⅞	4⅞	....	4⅞
1	Tide Wat As pf (6)	56	56	56	+ 1	55¾
23	Timk Roll B (1)	19	18⅛	18⅛	— ⅛	18¼
92	Transamerica	6½	6⅛	6½	....	6⅜
39	Tri-Cont Corp	4¾	4½	4⅝	....	4⅝
1	Tri-Cont pf (6)	67	67	67	....	64
5	Trico Prod (2½)	26¾	25½	26¼	— ¼	25¾
6	Truscon Steel	6¾	6	6	— ⅛	6
.20	Twin City pf	17	17	17	+ 1½	10½
	U					
3	Ulen & Co	2⅞	2⅜	2⅜	— ¼	2½
12	Underwood-Ell (.87½g)	20½	19	20	— ½	20
3	Un Bag & P	11¼	11	11	....	9½
140	Un Carbide (1.20)	27⅜	26	26¾	— ¼	26⅝
15	Un Oil Cal (1)	14⅝	13⅜	14⅜	— ¼	14
164	Un Pac (6)	79⅜	76⅛	79	+ ¼	78⅞
1	Un Pac pf (4)	69½	69½	69½	+ 1	68
925	Unit Aircraft	21⅞	18¾	21⅞	+ 2½	21⅞
9	Unit Aircraft pf (3)	52	50⅝	52	+ 1	50⅛
12	Unit Bis (2)	21⅛	20	20	— 1⅜	19¾
.20	Unit Bis pf (7)	92	92	92	— 1	81
7	Unit Carbon	15	14	14¾	— ½	14½
509	Unit Cigar	⅜	½	⅜	+ ⅛	½
1	Unit Cigar pf	5½	5½	5½	....	5
716	United Corp (.40)	12⅛	10⅞	11⅜	— ¼	11⅜
9	United Corp pf (3)	39⅛	38⅜	38⅜	— ¼	38½
18.60	Unit Dyewood	2⅜	2⅛	2⅜	+ ⅜	2⅛
70	Unit El Coal	6⅞	5¼	6⅜	+ 1⅛	6⅛
60	Unit Fruit (2)	31¼	28	29⅛	— ¼	29
105	Unit Gas Im (1.20) XD	20⅜	19⅞	20¼	— ½	20¼
4	U S & For Sec	5¾	5⅛	5½	— ¼	[illegible]
6	U S For Sec pf	60	60	60	....	57½
18	U S Gypsum (1.60)	25½	24⅝	25⅛	— ½	25
.50	U S Gypsum pf (7)	99	99	99	+ 13	98
3	U S Hoff Mach	4	4	4	— ⅛	4
63	U S Indus Alco	33½	32	33	+ ½	32¾
18	U S Leather	5⅜	5⅛	5¼	— ¼	5⅛
49	U S Leather A	14⅜	14	14½	+ ½	[illegible]
20	U S Pipe (2)	14⅞	13¾	14½	— ½	14⅛
2	U S Pipe 1st pf (1.20)	16	16	16	....	16
12	U S Real & Im	7⅜	7¼	7½	— 2⅜	7⅜
80	U S Rubber	9⅜	8½	9⅜	— ⅛	9⅛
28	U S Rubber 1st pf	19½	17¼	18⅞	— ⅝	18
11	U S Smelt & R (1)	20	19½	20	....	20
1091	U S Steel	47⅜	44¾	46⅛	— ⅛	46
45	U S Steel pf (7)	87	84½	86	— 2½	....
5	U S Tobacco (4.40)	60	59¼	60	— 1½	60
15	Unit Strs A	1⅞	1⅜	1¾	+ ½	....
41	Util P&L A	8	7⅜	7⅜	— ⅜	7½
	V					
13	Vadsco	¾	¾	¾	....	⅝
.70	Van Ra 1 pf	36½	34	36½	+ 2½	33½
123	Vanadium	19	17⅛	18½	....	18½
21	Va-Caro Chem	2⅛	2	2	— ⅛	1⅞
1	Va-C Chem 6% pf	9⅛	9⅛	9⅛	— ⅞	9⅛
.40	Va El & P $6 pf (6) XD	84	82	83	....	82
1.70	Vulcan Detin	31	20⅛	31	— 1⅜	30½
	W					
8	Wabash Ry	3⅜	3⅛	3⅜	— ⅛	3⅛
3	Wabash pf A	4⅝	4⅛	4⅛	— ¾	4½
2	Waldorf Sys (1½)	12⅛	12½	12½	— ⅛	12½
3	Walworth	3⅞	3⅛	3⅛	— ⅞	3⅜
3	Ward Bak B	2⅛	2	2⅛	....	2
1	Ward Bak pf (4⅛g)	28	28	28	+ ¼	27¼
194	Warner Pict	3⅜	3⅛	3½	....	3¼
1	Warner Pic pf	10½	10⅛	10½	— 1⅛	8
2	Warner-Quin	2¼	2¼	2¼	....	2
4	Warren Bros	6	5⅝	5⅞	— ½	5¾
.40	Warren Br cv pf	13½	13	13½	+ 1⅛	12½
15	Warren Fdy & P	12¼	11	11	— ⅛	11¾
1	Webster Eisen	1¾	1¾	1¾	— ⅛	1½
11	Wesson Oil & S (1)	15½	15	15⅛	— ⅝	14¾
.10	W Penn El A (7)	75	75	75	+ 1	75
.30	W Penn P 7% pf (7)	102	102	102	....	102
.10	W Penn P 6% pf (6)	93	93	93	+ ⅛	92½
11	West Dairy B	4	3½	3½	— ⅛	3¼
109	West Mary	9⅛	7	9	+ ⅜	9
1	West Mary 2 pf	8⅜	8⅜	8⅜	+ ⅛	9
3	West Pac	3⅛	3⅛	3⅛	— ⅛	3¾
7	West Pac pf	6⅛	6¼	6¼	— ¼	6⅜
107	West Un Tel	41½	38⅛	40½	— ½	40
15	Westingh Air (1)	15⅜	14⅜	15⅛	— 1	15½
350	Westingh El & M	39⅛	37⅜	39⅜	+ ⅜	39⅜
4	Westvaco Chl	10	10	10	....	9⅜
20	White Mot	15⅜	14⅜	15	....	14¾
1	White Sew M pf	2⅜	2⅜	2⅜	....	2⅜
1	White Rk M Sp (2)	17	17	17	— 1	16½
13	White Sew Mach	1½	1⅛	1⅛	— ⅛	1⅛
4	Wilcox O & G	5¼	5⅛	5⅛	— ⅛	5
13	Willys-Over	2¼	2⅛	2¼	+ ⅛	2⅛
1	Willys-Over pf	15	15	15	....	16
6	Wilson & Co	1⅜	1⅜	1⅜	+ ¼	1⅜
42	Wilson A	4⅜	4	4⅜	+ ⅛	4⅛
32	Wilson pf	25	22½	25	+ 1⅜	24⅜
104	Woolworth (2.40)	38⅜	37⅜	38¼	— ⅜	38⅛
20	Worth P & M	18⅛	18⅛	18⅜	— ⅛	18⅜
1	Wor P & M pf A	30	30	30	— 2	28½
.90	Wright Aero	10⅜	10⅜	10⅜	— 1¼	11
2	Wrigley Jr (3)	39	39	39	— ⅞	38⅜
	Y					
22	Yell Trk & C	4	3⅜	3⅞	— ⅛	3⅜
1	Young S & W (1)	9⅛	9⅛	9⅛	+ ⅛	9
9	Youngst Sh & T	19⅜	18⅛	18½	— 1	19
	Z					
1	Zenith Radio	1¾	1¾	1¾	— ⅛	1¾
91	Zonite Prod (.60)	8⅜	7⅞	8⅛	— ¼	8⅜

XD—Ex dividend. EX—First sale since ex dividend date or dates. XR—Ex rights. (a) Plus extras. (b) Including extras. (d) Payable in scrip. (e) Paid last year. (f) Payable in stock. (g) Paid so far this year. (h) Cash or stock. (k) Accumulated dividends paid this year. (m) Also extra cash or stock dividend paid since January 1.

BUSINESS MACHINES INSTALLED IN CHINA

Tabulating and Accounting Equipment Is Set Up for College in Peiping.

By THOMAS M. CAHILL.

International Business Machines Corporation has just completed installation of electric tabulating and accounting equipment at the Peiping Union Medical College at Peiping (Pekin), China, it was officially announced yesterday. The installation was made through Teijiro Kurosawa, Japanese representatives of the company at Tokyo.

International Business Machines Corporation equipment is also being used in a survey of newspaper reader interest and grocery trade consumer demand in Cleveland, conducted by a Cleveland newspaper and the Cleveland Parent-Teacher Association, it was stated.

A total of 5,452 questionnaires, representing inventories of pantries and refrigerators in that many homes, were turned in by school children. Thus far, 165 different sets of data have been tabulated, and there are at least that many more different tabulations available, which will be tabulated as required from the punched cards on which the original information is permanently recorded. The findings will eventually be published in book form by the sponsor of the survey.

Local bank clearings for August were $68,830,619.60, as compared with $89,484,710.06 in August of last year. For the eight months of 1932 they total $664,353,854.70, as contrasted with $840,165,975.17 for the comparative period a year ago.

Public Utility Inspector Of Gas Meters Retires

Elmer G. Runyon, inspector of gas and meters for the Public Utilities Commission for almost 30 years, retired yesterday because of the provision of the economy act eliminating employes who have reached the age of 70. President Hoover had refused a request for an extension of time for the veteran employe, who actually predated the commission by seventeen years.

Maj. Gen. Mason M. Patrick, chairman of the commission, presented a traveling bag to Mr. Runyon on behalf of the commission staff.

MONEY MARKETS

FOREIGN EXCHANGE.

New York, Aug. 31 (A.P.).—Foreign exchange easy. (Great Britain in dollars, others in cents.)

Great Britain—Demand, 3.46⅞; cables, 3.47; 60-day bills, 3.45⅞.
France—Demand, 3.91½; cables, 3.92.
Italy—Demand, 5.12¼; cables, 5.12¼.
Belgium—Demand, 13.86.
Germany—Demand, 23.77½.
Holland—Demand, 40.21½.
Norway—Demand, 17.38.
Sweden—Demand, 17.81.
Denmark—Demand, 17.94.
Switzerland—Demand, 19.37½.
Spain—Demand, 8.03.
Portugal—Demand, 3.15.
Greece—*Demand, .61¾.
Poland—*Demand, 11.30.
Czechoslovakia—*Demand, .296¼.
Jugoslavia—*Demand, 1.78.
Austria—*Demand, 14.00.
Roumania—*Demand, .59¾.
Argentina—Demand, 25.79.
Brazil—*Demand, 7.57.
Tokyo—Demand, 23.06½.
Shanghai—Demand, 31.31¼.
Montreal—Demand, 89.62½.
Mexico City (silver peso)—Demand, 29.10.
*Nominal.

NEW YORK.

Call money steady: 2 per cent all day. Time loans steady: 60 to 90 days, 1¼@1½; 4 to 6 months, 1¼@1½ per cent. Prime mercantile paper, 2. Bankers' acceptances unchanged.

Bar silver easier: ⅛ lower at 28⅝.

LONDON.

Money, ¾. Discount rates—Short bills, ⅝@1; three-month bills, 1⅛@¾ per cent.

Bar silver quiet: ⅛ lower at 18⅛d.

PARIS.

Three per cent rentes, 83 francs 82 centimes. Five per cent loan, 100 francs 20 centimes.

Exchange on London, 88 francs 53 centimes. The dollar was quoted at 25 francs 51 centimes.

WASHINGTON PRODUCE

BUTTER—One-pound prints, 93 score, 22; 92 score, 21; standard, 20; tub, 93 score, 21; 92 score, 20; standards, 19.

EGGS—Hennery whites, 20@23; current receipts, candled, 16@18; No. 2, 12; sealed Government graded, extras, 27½; medium, 23½; standards, 23½.

POULTRY—Alive: Turkeys, hens, 12; toms, 10; crooked breasts, 10; chickens, Plymouth Rocks, 3½ lbs. and over, 18@19; 2½ to 3 lbs., 16; under 2½ lbs., 14; Rhode Island Reds, 15; Leghorns, 13@14; hens, 14@15; Leghorn hens, 10@11; roosters, 9; mixed colored chickens, 13@14; keats, young, per pair, 1.00; old, 50. Dressed: Turkeys, hens, 15; toms, 13; crooked breasts, 13; chickens, Plymouth Rocks, 3½ lbs. and over, 21@22; 2½ to 3 lbs., 19; under 2½ lbs., 17; Rhode Island Reds, 18; Leghorns, 16@17; hens, 17@18; Leghorn hens, 13@14; roosters, 12; mixed colored chickens, 16@17.

MEATS—Beef, 15; lamb, 15; veal, 11; pork loins, 16; fresh hams, 13; smoked hams, 15; strip bacon, 15; lard 7½; compound, 7.

FRUITS.

ORANGES—California and Florida, 3.00@4.25.
LEMONS—6.00@7.50.
LIMES—Per 100, 2.00@2.25.
PEARS—California, Bartlett, 2.00@2.25; Florida, 1.25@1.75.
BANANAS—75@1.50.
WATERMELONS—Eastern Shore, Md., and Virginia, per 100 melons, various selects, 25.00@40.00; culls, 5.00@8.00; primes, 10.00@15.00.
HUCKLEBERRIES—North Carolina, 32-quart crates, 1.50@2.40.
HONEYDEWS — California, standards, crates, 6s-9s, 1.50@1.75.
HONEY BALLS—California, standards, 36s-45s, 2.50@2.75.
PEACHES—North Carolina, Elbertas, U. S. No. 1, bushel baskets, 1.25@1.50; North Carolina, bushel baskets, Hales, U. S. No. 1, 2.25@2.50; Delaware, ½-bushel baskets, 2¼-inch minimum, Eclipse, U. S. No. 1, 1.00@1.25; Delaware, Elbertas, U. S. No. 1, 1.25 bushel; Virginia, Elbertas, U. S. No. 1, 2-inch, 70; 6s, 1.25@1.50.
PLUMS—1.50@2.00.
APPLES—Virginia, bushel baskets, Duchess, 50@1.25; Rambos, 75@1.25; Maiden Blush, 25@75; Virginia, bushel tubs, U. S. No. 1, Wealthys, 65@75; Northwestern Greenings, 65@75; Gravensteins, 60@1.00.
GRAPES—Eastern Shore, Maryland, 2-quart climax baskets, 10; Delaware, 12-quart climax baskets, 25@30; 6s, 1.50@2.00; California, lugs, 30 lbs., Thompson Seedless, 1.50.
CASABAS—California, standard crates, 6s, 1.75.

VEGETABLES.

LETTUCE—California, crates Iceberg type, 4-5 dozen, 2.50@3.00. New York, crates Big Boston type, 2 dozen, 50.
ONIONS—Massachusetts and Ohio, 50-lb. sacks yellows, U. S. No. 1, 65@75.
POTATOES—New Jersey, 100-lb. sacks Cobblers, U. S. No. 1, 1.00@1.10.
SWEET POTATOES—North Carolina, bushel baskets, Jersey type, U. S. No. 1, 25@35; Porto Ricans, 50@60.
SNAP BEANS—Bushel hampers green, flat type; Virginia, Eastern Shore Maryland and North Carolina, 50@75.
LIMA BEANS—Virginia and Eastern Shore Maryland, bushel hampers, 90@1.00; fair condition, 75.
PEAS—Idaho, 30-lb crates Telephones, 1.75@2.00.
EGGPLANT—New Jersey, bushel baskets, 35@50.
CUCUMBERS—Jersey, bushel baskets, U. S. No. 1, 1.00@1.25.
SPINACH—Pennsylvania, bushel baskets Savoy type, 1.00; New Zealand type, 40@50.
OKRA—North Carolina, half-bushel hampers, 50.
CABBAGE—New York, 80-lb. sacks round type, 1.00.
PEPPERS—New Jersey, bushel hampers and bushel baskets, 25@50.
CAULIFLOWER—New York, crates, 1.25.
CELERY—New York, 2-3 crates, 1.25@1.50.

Canadian Rail Bonds Sold.

New York, Aug. 31 (A.P.).—The offering of $2,500,000 Canadian Pacific Railway Co. convertible 10-year 6 per cent collateral trust bonds due March 15, 1942, has all been sold, it was announced today by the syndicate in charge of the offering.

NEW YORK BOND MARKET TRANSACTIONS

Total sales, $11,035,000. Previous day, $10,797,000. Week ago, $16,287,000. Year ago, $8,366,000. Two years ago, $8,114,000. January 1 to date, $2,127,433,000. Same year ago, $1,840,043,000. Same two years ago, $1,851,799,000.

U. S. GOVERNMENT BONDS. (Dollars and Thirty-seconds. Sales in $1,000.)

Sales		High	Low	Last
92	Lib 3½ '32-47	100.30	100.27	100.27
31	Lib 1 4¼ '32-47	101.16	101.13	101.16
57	Lib 4 4¼ '33-38	103.8	103.5	103.6
1	Lib 4 4¼ r '33-38	103.2	103.2	103.2
17	Tsy 4¼ '47-52	107.18	107.15	107.18
52	Tsy 4 '44-54	104.1	103.30	103.30
6	Tsy 3¾ '46-56	102.2	101.30	102.2
20	Tsy 3⅜ '40-43Je	100.20	100.15	100.15
9	Tsy 3⅜ '43-47	100.16	100.14	100.14
11	Tsy 3⅜ '41-43Mh	100.16	100.15	100.16
561	Tsy 3½ '46-49	97.30	97.26	97.28
89	Tsy 3 '51-55	96.25	96.17	96.17

CORPORATION BONDS.

Sales in hundreds		High	Low	Close
	A			
59	Alleghany 5 '44	34	32	33
89	Am & For P 5 2030	44½	42½	43½
2	Am I G Ch 5½ '49	78¼	78¼	78¼
63	Am Metal 5½ '34	80	79¼	79¾
9	Am Smelt 5 '47	92	91	91
15	Am Sug Ref 6 '37	104¼	104	104¼
10	Am T & T 5½ '43	106¼	106	106¼
16	Am T & T 5 '65	101⅝	101¼	101½
32	Am T&T cvt 4½ '39	105¼	104⅛	105
8	Am WW&El 5 '34	91	90¾	90¾
42	Arm&Co Del 5½ '43	74¾	72	72
4	A T&SF cvt 4½ '48	91	91	91
44	A T&SF gen 4 '95	91½	90¾	91⅛
59	A C Line 1st 4 '52	79¼	78	78
	B			
6	B & O rfg 6 '95	61½	59½	61½
18	B & O rfg 5 '95	54	52¼	54
44	B & O 4½ '33	68	67	68
78	B & O cvt 4½ '60	43	40	41½
5	Bell T P 5 C '60	104½	104½	104½
9	Beth St p m 5 '36	94	93¾	93¾
7	Boston & M 5 '67	74	74	74
11	Bklyn M Tr 6 '68	85½	85¼	85½
8	Buf G El 4½ '81 B	100⅞	100¾	100¾
22	Buf R & P 4½ '57	61⅛	60½	61
	C			
5	Can Nat R 4½ '57	87	87	87
3	Can Pac 4½ '60	80	80	80
25	Can Pac deb 4 perp	71⅞	71	71
6	Cent Ill E&G 5 '51	73	72	73
14	Cent P 1st gtd 4 '49	83	81½	83
9	Certain-teed 5½ '48	45	40¼	40¼
69	Chesap C 5 '47	68	65½	68
34	C & O gen 4½ '92	94½	93	94½
11	Chic & E Ill 5 '51	20	18	20
56	Chic Gt West 4 '59	52	51⅞	52
63	CMStP&Pac 5 '75	34¼	32¾	34
71	CMStP&Pad 5 2000	12¼	10¾	11½
298	Chic&NW cv 4¾ '49	32	30	32
56	ChRI&Pcvt 4½ '60	30¾	28	30¾
96	CRI&P rfg 5 '34	46⅞	44	45½
7	Chile Cop 5 '47	54	52	52
12	Cin G & El 4 '68	93	92	92
1	Cleve Un T 4½ '77C	76	76	76
3	Colon Oil 6 '38	45	43	44
19	Col G&E 5 '52 May	84¾	83½	84¾
17	Con Gas NY 5½ '45	105	104½	105
11	Cuba No Rys 5½ '42	31½	30	31½
6	Cub Cane Pd 6 '50	5¼	5	5
	D			
26	Del & Hud rfg 4 '43	82½	82	82
10	D&RG con 4 '36	50½	48	48⅞
15	Det Ed 4½ '61 D	95⅞	95	95⅞
11	Dodge Br deb 6 '40	86½	86	86½
5	Duqusn Lt 4½ '67 A	100¼	100	100¼
	E			
76	Erie rf&imp 5 '67	35½	33	35¼
5	Eric gen lien 4 '96	55	54½	54½
	G			
5	Gen Cable 5½ '47	65½	64¼	65½
10	Gen Motor Ac 6 '37	102⅞	102½	102⅞
10	Gen The Equip 6 '40	5¼	5⅛	5¼
3	Goodrich BF 6½ '47	85	85	85
26	Goodyr T&R 5 '57	84	83	83½
10	Gr Tk Ry Can 6 '36	100⅞	100⅞	100⅞
16	Gt N Ry 7 '36 A	84½	82¾	84½
	H			
10	Hud Coal 5 '62 A	46½	45	45½
2	H & M rfg 5 '57 A	84¾	84⅝	84¾
27	H&M adj inc 5 '57	59½	57	59½
	I			
6	Illinois B T 5 '56	104⅜	104	104⅜
30	Illinois C 4¾ '66	46	44	46
22	IC&CSL&N r 5 '63 A	50	48½	50
5	Inland St 4½ '78A	85	85	85
39	Interb R Tr 7 '32	63	60½	60½
44	Int R Tr rfg 5 '66	47⅛	46¼	47⅛
12	Int Cement 5 '48	72	71¼	72
5	Int Gt N adj 6 '52	11	11	11
28	Int Hy El 6 '44	51½	48½	49½
14	Int Pap cvt 5 '47 A	54	54	54
55	Int T&T cvt 4½ '39	51½	48	48⅞
35	Int T&T deb 5 '55	46⅝	45¼	45½
	K			
28	K C P&L 4½ '61	97	96½	97
15	K C Sou rfg 5 '50	68½	67⅝	67⅝
11	K C T 1st 4 '60	87¾	87⅛	87½
3	Kans G&E 4½ '80	86⅛	86⅛	86⅛
	L			
8	Lac G S L 5½ '53	71	71	71
4	Lautaro Nitr 6 '54	9¾	9¼	9⅜
7	Liggett&Myers 5 '51	103⅞	103⅛	103⅞
9	Loew's Inc 6 '41	88	88	88
5	Lorillard Co 5 '51	101⅜	101⅛	101⅜
	M			
14	Manhat Ry 4 '90	27	24½	27
18	McKes & R 5½ '50	46	45	46
22	Midv Stl cvt 5 '36	94⅜	94½	94½
1	MilElRy&L 1 5 '61B	85	85	85
20	MSP&SSM1con 4 '38	46	44⅞	46
86	Mo Pac cvt 5½ '49	25	23	25
70	Mo Pac 5 '77 F	36¼	34½	35¼
38	Mo Pac gen 4 '75	25	23	25
27	Mo Pac 1 5 '81	36⅜	35	35¼
11	Mont P rfg 5 '43 A	90⅜	89	89
	N			
26	Nat Dairy 5¼ '48	92⅛	91½	91¾
44	Nat Steel 5 '56	81¾	81	81½
3	NOPS 5 '55 B	73⅝	73⅝	73⅝
1	NOT & Mex 5½ '54	39⅛	39⅛	39⅛
116	NYC rf&imp 5 2013	62⅜	60½	62
29	NYC&HR deb 4 '34	83	82	83
113	NY Ch & StL 6 '32	62½	60¼	60½
58	NY Ch&StL 4½ '78 C	32	29	31
7	NY Ed rfg 6½ '41	111¼	110¾	111¼
13	NYNH&H cv deb 6'48	88	87¾	87¾
3	NYNH&H 1&rfg 4½	71	70	71
29	NY Tel gen 4½ '39	101¾	101½	101⅛
30	NYW & Bost 4½ '46	50	50	50
12	N Am Co 5 '61	86½	85½	86½
12	Nor Am Ed 5 '69 C	86	84½	86
26	Nor Pac 6 2047 B	84	83	84
25	N Pac pr lien 4 '97	85	84	85
8	Nor Sts P 5 '41 A	99¾	99½	99¾
	O			
1	Ore-Wash RR&N 4	80	80	80
13	Otis Steel 6 '41	43¾	42	43
	P			
4	Pac Gas & El 5 '42	102¾	102¼	102¼
27	Para Pub 5½ '50	39⅜	39	39⅜
22	Penn P & L 4½ '81	87¾	87½	87¾
3	Penn RR 4¾ '63	84	84	84
16	Penn RR 4½ '70	66⅞	65½	66
16	Phila Co 5 '67	89	87½	87½
28	Phil Rd C&I 6 '49	54½	53	54½
11	Phillips Pet 5¼ '39	75⅝	75½	75½
28	Port Gen El 4½ '60	64	60⅞	64
19	Postal T&C 5 '53	37	35	36
2	Pure Oil 5½ '37	85	84½	84½
	R			
2	Read gen 4½ '97 A	83½	83½	83½
55	Rem R 5½ '47 ww	67⅞	66	66
	S			
31	StLIM&S4R&Gdi '33	63½	61	63
77	St L SF 4½ '78	15	14⅛	15
91	St L S F 4 '50 A	17	15½	17
10	Seab A L con 6 '45	7	6⅛	6⅛
13	Shell P Line 5 '52	85½	85	85½
2	Shell Un 5 '49 ww	84	84	84
29	Sinc C Oil col 7 '37	98⅛	98	98
17	Sinc Cr Oil 5½ '38	102½	102¼	102½
6	Skelly Oil 5½ '39	78½	77	78½
27	So Bell T&T 5 '41	103½	103½	103½
2	Sou Pac 4½ '68	57¼	55½	55½
17	Sou Pac 4½ '69ww	57	56	57
5	Sou Ry con 5 '94	79	79	79
27	Sou Ry gen 4 '56	40	38½	40
4	S W Bell Tel 5 '54	104⅛	104⅛	104⅛
32	St Oil N J deb 5	103	102⅝	102⅝
9	St Oil N Y 4½ '51	95	95	95
10	Tenn El P rfg 6 A	100	99	99
142	Tex Corp 5 cvt '44	93	92½	92½
13	Tob Pr N J 6½ 2022	93	92½	93
	U			
5	Un Pac 4½ '67	85	85	85
19	Un Pac 1st 4 '47	94½	93⅝	93⅝
52	Unit Drug Del 5 '53	86	85⅛	85½
27	U S Rub 5 '47	58½	56¾	57½
15	Utah P & Lt 5 '44	84	82¼	82¼
19	Ut P&L 5 '59 ww	39	38	38⅛
	V			
16	Vanadium 5 '41	54½	51	54½
48	Virginia Ry 5 '62	92	91	91¼
	W			
27	Warner Bros P 6 '39	31	30⅛	30½
8	Western Elec 5 '44	100	99	99
14	West Mary 4 '52	58½	57½	57½
18	West Pac 1 5 '46	44	42½	42½
1	Western Union 5 '51	67½	67½	67½
9	Western Union 5 '60	68	66⅜	66⅜
1	Wilson & Co 1 6 '41	83	83	83
	Y			
6	Youngst S&T 5 '78	73	71	71
	FOREIGN BONDS.			
29	Abitibi P&P 5 '53	27½	26	27
5	Akershus 5 '63	68	68	68
8	Argentine 6 '57 A	45¼	44⅜	45
12	Arg 6 sf '59 June	44½	44	44
5	Arg 6 '61 Feb	44⅝	43⅜	44⅝
2	Arg 6 '61 May	43⅞	43⅞	43⅞
57	Australia 5 '55	78½	77¼	77¼
55	Australia 4½ '56	71¾	69⅞	71¾
26	Austria gtd 7 '43	88	86¾	88
5	BatavianPet 4½ '42	91½	91⅛	91⅛
11	Belgium 7 '56	104⅝	104⅝	104⅝
10	Belgium 6 '55	96⅝	96	96
1	Berlin C El 6½ '51	46¼	46¼	46¼
2	Bolivia 8 '47	8½	8½	8½
1	Bordeaux 6 '34	105	105	105
3	Brazil 8 '41	20	20	20
8	Brazil 6½ '26-57	17½	17⅜	17⅜
6	Brazil 6½ '27-57	16¼	16¼	16¼
24	British 5½ '37	104⅞	104¾	104⅞
2	Budapest 6 '27-62	28	28	28
25	Buenos A 6 '61	24¾	23⅝	23⅝
3	Bulgaria 7½ '68	26½	26¼	26½
19	Canada 5 '52	99⅞	99½	99⅞
12	Canada 4 '60	84¾	84¼	84¼
8	Chile 6 '60	10½	10⅜	10½
8	Chile 6 '61	11⅜	10⅜	11⅜
9	Colombia 6 '61 Oct	38⅝	37½	37½
10	Czecho 8 '51	98	97½	98
19	Denmark 4½ '62	71¼	70½	71⅛
94	Deutsche Bk 6 '32	82½	81½	82
7	Duke Price P 6 '66	60½	59⅛	59⅛
3	Finland 5½ '58	60⅝	60	60
1	French 7 '49	113¼	113¼	113¼
20	Ger C A B 6 '38 Ap	45½	45	45⅜
13	Ger C A B 6 '60 Oc	44	44	44
77	Ger Gov't 1 5½ '65	47¼	46¾	46¾
16	Ger Rep 7 '49	68¼	68	68
2	Ger Gen El 6 '48	36⅞	36⅞	36⅞
1	Gt Con E P J 7 '44	44	44	44
3	Hung Mun 7½ '45	21¾	21	21¾
1	Ital P Ut 7 '52	75	75	75
38	Italy 7 '51	91¼	91	91¼
18	Japan 6½ '54	61⅞	61¼	61⅞
1	Met Wat 5½ '50	63⅝	63⅝	63⅝
8	Milan C 6½ '52	72⅜	72¼	72¼
11	New S W 5 '57	74	73	73½
8	Nor Ger L 6 '47	37½	37	37
7	Norway 6 '44	84⅜	83	83
2	Norway 5 '63	77¾	77¾	77¾
16	Panama 5 '63 A	61	55	55
3	Par-Orl RR 5½ '68	102⅝	102½	102½
3	Peru 1st 6 '60	8⅛	7½	7½
3	Poland 8 '50	59	58¼	59
5	Poland 7 '47	54	54	54
5	Prussia 6 '52	34	33¼	33⅞
4	RhinoWest 6 '55 ww	43⅞	43¾	43⅞
3	Rio de Jan 6½ '53	11	11	11
1	Rome 6½ '52	77¼	77¼	77¼
10	Royal Dutch 4 '45	85¼	85¼	85¼
5	Sao Paulo St 7 '40	49½	49⅛	49½
7	Sax Pub Wks 7 '45	41½	41	41
6	Sax P Wks 6½ '51	39½	38½	39½
17	Serbs Cts Slov 7 '62	32	31	31
7	Smns & Hal 6½ '51	56	56	56
5	Sweden 5½ '54	96⅛	96	96
34	Swiss 5½ '46	104½	104½	104½
3	Sydney 5½ '55	64	63⅜	63⅜
12	Tokyo City 5½ '61	46¼	46	46
4	Tokyo El Lt 6 '53	37	36½	37
11	Un Stl W 6½ '51 A	34	33½	34
1	Vienna City 6 '52	49½	49½	49½
17	Westp U E P 6 '53	30⅞	30½	30½
1	Yokohama 6 '61	49¾	49¾	49¾

NEW YORK CURB MARKET TRANSACTIONS

Total stock sales, 560,000 shares. Total stock sales year ago, 217,290 shares. Total bond sales, $4,400,000. Total bond sales year ago, $2,852,000.

Sales in Hundreds		High	Low	Close
	A			
2	Air Invest vtc	½	½	½
.30	Ala P $7 pf (7)	85	84	84
15.50	Alum Co Am	67½	65	67
2	Alum Co Am pf (3)	65	61	61
5	Alum Ltd	27	24½	27
.09	Alum Ltd D war	3⅞	3⅞	3⅞
1.08	Alum Ltd C war	2	2	2
5	Am Austin	⅜	⅜	⅜
4	Am Beverage	7⅛	7⅛	7⅛
36	Am Cit P&L B	6½	6¼	6⅜
4	Am C Pow A	½	½	½
1	Am C Pow B	½	½	½
53	Am Cyan B	6½	6⅛	6½
4	Am Dept St	⅛	⅛	⅛
3	Am Equities	3⅛	2⅞	2⅞
22	Am & Fgn P war	8¾	7¾	8
7	Am Founders	2¾	2½	2⅝
94	Am Gas & El (1a)	38¾	36⅛	37½
1	Am G & E pf (6)	90	90	90
1	Am Invest	4⅛	4⅛	4⅛
5	Am Invest war	1⅜	1⅜	1⅜
6	Am L & T (2½)	24	23⅞	23⅞
1	Am Maize (1)	20	20	20
1.75	Am Mfg	10	10	10
1	Am Mfg pf (5)	50	50	50
4	Am Maracaibo	⅛	⅛	⅛
506	Am S Pow	8¼	6⅞	7½
1	Am Sup P 1 pr (6)	70	70	70
6	Am Ut & G B vtc	⅜	⅜	⅜
2	Am Ut & G pf	1	1	1
2	Am Yvette	⅛	⅛	⅛
2	Ark Nat Gas	3⅜	3⅜	3⅜
24	Ark Nat Gas A	2¼	2¼	2½
2	Ark Nat G pf	5	5	5
5	As El Ind (.10g)	3⅛	3⅛	3⅛
16	As G & El A (5%f)	4⅛	4	4⅛
16	As G & E war	⅛	⅛	⅛
3	As Tel Ut	3¼	3¼	3¼
334	Atlas Corp	10⅝	9½	10¼
42	Atlas Corp war	3¼	3	3
1	Autom V Mach	3	3	3
	B			
7	Blue Ridge	3¾	3⅝	3¾
11	Blue R cvt pf (3h)	31	30⅛	30⅛
14	Braz T&L (8%f)	10⅜	9¾	9¾
1	Br Am Oil C (.80)	9½	9½	9½
1	Bridgeport Mach	⅛	⅛	⅛
1.75	Bunk Hill & S	32½	30	30
1	Burco war	¼	¼	¼
4	Burma Ltd (.04)	1¾	1⅝	1¾
1	Butler Bros	3¼	3¼	3¼
4	Bwana M'Kubwa	½	½	½
	C			
1	Cab R T vtc	⅜	⅜	⅜
31	Can Marc Wirel	2	1¾	1¾
2	Carib Syn	½	½	½
2.25	Celanese pf (3½)	39¾	38	39¾
18	Cent Pub S A	1⅞	1¾	1¾
3	Cent Pub S Del	2⅛	1⅞	1⅞
54	Cent St El	4⅛	3⅞	4
.25	Cent St El pf	33	33	33
.30	Childs pf	17	15	15
240	Cities Service	5⅝	5	5⅜
4	Cit Serv pf	33	31⅛	33
13	Claude Neon Lts	1½	1½	1½
66	Colomb Syn	½	½	½
2.50	Col G&E cv pf (5)	101	92	100½
19	Colum O & G vtc	1⅜	1¼	1¼
8	Com'w Edis (5)	87¼	87	87
119	Com'w & So war	⅛	⅛	⅛
6	Cons Cop Min	1⅜	1⅛	1¼
3	Con G&E Bal(3.60)	67	66⅛	66¾
.50	Cons M & Sm Can	69	69	69
1	Cont Shar cvt pf	4⅛	4⅛	4⅛
1	Coon Co pf ww (7)	48⅞	48⅞	48⅞
44	Cord Corp	4⅛	4	4⅛
1	Cor & Rey pf A	14⅝	14⅝	14⅝
1	Courtaulds (.099g)	5½	5½	5½
3	Creole Pet	2⅞	2⅜	2⅞
20	Cresson Gold (.01g)	¼	¼	¼
16	Crocker Wh	8¼	7	7
2	Crown C Pet	½	½	½
1	Crown C Intl A	2½	2½	2½
26	Curtis Mfg A	6⅜	6	6¼
10	Cusi Mex	½	½	½
	D			
1	Darby Pet	6½	6½	6½
24	Deere & Co	13⅛	12¾	13⅛
10	De Forest	⅜	½	½
2	Detroit Aircraft	⅜	⅜	⅜
1	Dow Chem (2)	33¼	33¼	33¼
2	Driver-Harris	11	11	11
3	Dubilier Con	¾	¾	¾
	E			
3	East Gas & F	8	8	8
.25	East G & F pf (6)	64½	64½	64½
.50	East Sta Pow A pf	30	28½	28½
18	East Sta Pow B	5	4⅜	4⅜
1	East Ut As cv	4½	4½	4½
3	Easy Wash Mch B	2½	2½	2½
8	Eisler Elec	2	1⅞	2
1059	El Bd & Sh (6%f)	41	36¾	39⅜
7	El Bd&Sh pf (6)	62	58	58
3	El Pow As (.65g)	8½	8	8
2	El Pow As A (.65g)	7¾	7¾	7¾
6	El P & L opt war	6½	6¼	6¼
1	Elec Pord Colo	3	3	3
1	Elect Sh pf	53	53	53
1	Emp G & F 8 pf	28	28	28
.25	Emp G&F 6½ pf	21	21	21
1	Emp Pub Serv A	⅜	⅜	⅜
.50	Eureka Pipe (4)	28¼	28¼	28¼
8	Europ El A (.30)	3⅜	3	3
9	Europ El deb rts	⅝	⅝	⅝
3	Feder Met	16⅜	16¼	16⅜
1.75	Fla P&L 7 pf (7)	57	56	56⅛
2	Flintkote A	4	4	4
14	Ford M Can A	9¾	9⅛	9¾
24	Ford Mot Ltd	4¼	4	4¼
3	Foremost Dairy	⅜	⅜	⅜
3	Foundation Fgn A	5⅜	4⅝	4⅝
1	Franklin Mfg	2¼	2¼	2¼
	G			
2	Gen Alloys	1¾	1½	1¾
3	Gen Aviation	3	2⅞	2⅞
2	G El Ltd rct (.204g)	7	7	7
1.00	G G&El cvpfB (6d)	15½	15½	15½
.10	Gen Pub S pf	40	40	40
16	Glen Alden	20⅞	18	20¾
2	Globe Underw(.20g)	3⅞	3⅞	3⅞
7	Gold Seal Elec	½	⅜	½
55	Goldman Sachs	4⅝	4	4
11	Graymur (1)	16	15½	16
1.40	Gt A&P nv (6¾b)	147	140	143
.20	Gt A&P 1st pf (7)	118	118	118
1	Greenfield T & D	1¾	1¾	1¾
1	Groc Str vtc	1¼	1¼	1¼
13	Gulf Oil Pa	41⅞	40	40⅞
	H			
5	Hamilton Gas vtc	⅜	⅜	⅜
2	Hir Walker pf (1)	8¼	8¼	8¼
1	Holling Gold (.70b)	4⅞	4⅞	4⅞
1	Horn & Hard (2½)	25½	25½	25½
21	Hudson Bay M&S	4⅜	4⅛	4¼
2	Humble Oil (2)	51	51	51
3	Hydro El Sec	7¾	7½	7¾
2	Hygrade Fd	4	4	4
	I			
7	Imp Oil Can (½)	9⅝	9⅜	9⅜
3	Imp Oil C reg(½)	9½	9½	9½
1	Ind Ter Ill A	4	4	4
2	Ind Ter Ill B	4⅛	3⅞	3⅞
6	Insull Util	¾	⅝	⅝
19	Intercon Petrol	⅛	⅛	⅛
2	Int Cig Mach (1½)	23	22½	23
.50	Intl Hy El pf(3½)	27	27	27
10	Internat Pet (1)	11¼	11	11
6	Int Sup Pow (½)	14	12¾	14
29	Inter Util B	3	2⅞	3
1	Inter Util war	⅛	⅛	⅛
7	Interst Equit	1⅛	1	1⅛
14	Inters Eq cv pf	16¾	13	13
5	Irving Air Ch	6	5¾	5⅞
15	Ital Superpow A	3½	3	3½
4	Ital Super deb rt	1½	1¼	1¼
	J			
3	Jonas & Naumberg	¾	¾	¾
	K			
1	Kelly Spring new	4	4	4
1	Klein D E (1)	10	10	10
.25	Koppers G&C pf (6)	60	60	60
	L			
1	Lake S M (2½b)XD	25⅞	25⅞	25⅞
2	Lefcourt Real (.80)	2⅞	2⅞	2⅞
5	Leonard Oil	½	½	½
5	Lone Star Gas(.64f)	9¼	9¼	9¼
.30	Long Is L pf (7)	83½	81¼	81¼
21	Louis L&E	1¼	1	1
	M			
376	Magdalena Syn	⅛	⅛	⅛
1	Margay Oil (1)	7⅛	7⅛	7⅛
1	Mass Util Asso	2⅞	2⅞	2⅞
2	Memphis N Gas	4	4	4
2	Mid St Pet B vtc	½	½	½
14	Mid West Util	⅜	¾	¾
2	Mid W Ut cv pf xw	4	3⅞	3⅞
1	Midland Stl	6¾	6¾	6¾
6	Mo-Kan PL	¾	½	½
2	Mohawk-H 1 pf(7)	87½	87	87½
.25	Mohawk-H 2 pf (7)	85½	85½	85½
3	Mount Prod (.80)	4¼	4⅛	4⅛
	N			
5	Nat Avia	5	4¾	4¾
4	Nat Investors	3½	3⅛	3¼
1	Nat Investors war	1½	1½	1½
.50	Nat P&L 6% pf (6)	75	75	75
1	Nat Sug Ref (2)	24½	24½	24½
1	Nat Un Rad	¾	¾	¾
2	Newberry (JJ)(1.10)	14	13½	13½
.50	Neisner Bros pf	15	14	14
.10	N Eng P pf (6)	54¾	54¾	54¾
2	N J Zinc (2)	34	34	34
21	N Mex & Ariz	⅞	⅞	⅞
63	Newmont Min	25½	22½	24⅞
2	NY Shipbuild Fd	3⅜	3⅜	3⅜
.25	NY Tel 6½ pf (6½)	113	113	113
32	Niag Hud P (1.20)	18⅞	17½	18
3	Niag Hud A war	1¾	1⅝	1⅝
1	Niag Hud B war	5	5	5
3	Niag Sh Md B(5%f)	11⅛	11	11
2.25	Nor Am L&P pf (6)	33	33	33
1	Nor Europ Oil	⅛	⅛	⅛
	O			
36	Ohio Cop	¼	⅛	¼
	P			
2	Pac G&E 1 pf (1½)	23¾	23¾	23¾
3	Pan-Am Airways	25	23	25
2	Parmt Mot	5⅞	5½	5½
2	Parke Davis (1m)	17¾	17	17
56	Pennroad	3⅛	2⅞	3⅛
1	Pa-Mex Fuel (½g)	8½	8½	8½
.50	Pa P&L 7 pf (7)	96	96	96
1	Pa W&P (3)	51⅛	51⅛	51⅛
1	Petroleum C war	⅛	⅛	⅛
1	Philip Morris Cons	3⅜	3⅜	3⅜
18	Pilot Radio A	2⅞	2½	2⅝
2	Pioneer G M (.12)	3⅝	3⅜	3⅜
10	Plymouth O (½g)	10	9¾	9⅞
2	Premier Gold (.12)	1⅛	1⅛	1⅛
1	Purden Inv	5¾	5¾	5¾
4	Pub Ut H war	¼	¼	¼
16	Pub U H xw	1⅛	1	1⅛
1	Pub Ut H pf	5⅜	5⅜	5⅜
.40	Pug S P 6 pf (6)	39	35	35
	R			
1	Railroad Sh	1¾	1¾	1¾
1	Reliable Strs	3	3	3
24	Relian Intl A	2¼	1⅝	2
2	Relian Manage	2	1⅞	1⅞
4	Republic Gas	½	½	½
22	Reybarn Inc	2⅛	1¼	2⅛
1	Rhode I P S pf (2)	24½	24½	24½
.50	Roch G&E pf D(6)	82	82	82
3	Roan A Cop	8	8	8
2	Root Ref P pf	5½	5½	5½
6	Rossia Intl	1	⅞	1
2	Royal Type	8¼	8	8¼
	S			
106	St Regis Pap	6¼	5½	5¾
1	St Regis Pap pf	42	42	42
2	Salt Cr Pr (1)	5⅛	5⅛	5⅛
4	Schulte Real Est	½	⅜	⅜
3	Seaboard Util	1½	1½	1½
1	Segal Lock	1¼	1¼	1¼
1	Seiberling Rub	4½	4½	4½
4	Selected Indus	2⅛	2⅛	2⅛
3	Sel I (al ctf) (5½)	55	54⅞	54⅞
1	Sel Ind pr pf (5½)	51⅞	51⅞	51⅞
1	Shattuck Denn	2⅞	2⅞	2⅞
26	Shenandoah	4¼	3⅞	4¼
3	Shenandoah pf	22	21	21
25	Silica Gel ctf	1¾	1½	1½
1	Smith A O	34¾	32½	34¾
1	So Penn Oil (1)	15	15	15
1	So Nat Gas	½	⅜	⅜
4	Span & Gen	⅛	⅛	⅛
37	St Oil Ind (1)	24	23½	23¾
3	St Oil Ky (1.20)	14	13½	14
2	St Oil Ohio (1½)	26½	26	26
6	Stand P S A	3½	2⅝	3½
5	Stand Sil-Lead	⅛	⅛	⅛
4	Starrett	1¼	1	1
2	Starrett pf	1⅞	1⅝	1⅝
2	Stutz Motor Am	20⅛	19½	19½
10	Sunray Oil	½	½	½
19	Swift & Co (1)	10¼	9½	10
10	Swift Int (3)	20⅞	19⅝	20¾
3	Swiss-Am El pf (6)	36½	36	36
	T			
3	Tampa El (2.24)	29	28½	28½
10	Technicolor	4⅜	4	4
10	Teck-Hugh G (.60)	3⅛	3	3
6	Texon Oil (1)	8¾	8¼	8¾
.50	Thermoid Co pf	14	14	14
31	Tob Prod of Del	⅜	⅜	⅜
2	Transcont Air	3⅜	3¼	3¼
19	Trans-Lux	2	1⅞	2
1	Tri-Cont war	2⅛	2⅛	2⅛
1	Tubize Ch Corp	10½	10½	10½
1	Tubize Ch A Corp	19⅞	19⅞	19⅞
	U			
3	Unit Corp war	5⅝	5⅜	5⅝
127	Unit Founders	3⅛	2⅞	3
210	United Gas	4¼	3¾	4
44	Unit Gas war	1¼	1	1
21	Unit Gas pf (7)	48⅛	44⅞	48⅛
35	Un Lt & Pow A	8	7⅜	7½
1	Un Lt & Pow B	13⅞	13⅞	13⅞
5	Un Lt & P cv pf	35⅞	35	35
1	U S & Int Sec	1	1	1
2	U S & I Sec pf	30	30	30
44	U S Elec Pow	2	1⅞	2
1	U S Finish	4⅞	4⅞	4⅞
.50	U S Play Card (1)	16½	15¼	15½
1	Unit Stores vtc	⅛	⅛	⅛
18	Unit Verde (.47½g)	4	3⅝	3¾
1	Universal Pict	3¾	3¾	3¾
1	Utility Equities	4	4	4
16	Util P & Lt	4	3⅝	3⅞
1	Utility & Ind	2⅝	2⅝	2⅝
	V			
24	Van Camp	⅞	¾	⅞
1	Van Camp pf	1½	1½	1½
.50	Van Camp Milk pf	30	25	30
1	Venezuel Pet	½	½	½
	W			
4	Walgreen	17⅞	17¾	17¾
11	Wenden Cop	⅛	⅛	⅛
3	West Mass (2.40)	33⅜	33⅜	33⅜
	DOMESTIC BONDS.			
	A			
1	Ala Pow 5 '51	92	92	92
2	Ala Pow 5 '68	88¼	88¼	88¼
1	Ala Pow 4½ '67	79	79	79
5	Ala Pow 5 '56	91	91	91
9	Alumin Co 5 '52	98⅜	97¾	97¾
6	Alumin Ltd 5 '48	67	65	66
4	Am Com P 5½ '53	11¼	11	11¼
1	Am Com'w P 6 '40	4½	4½	4½
3	Am & Cont Corp 5	57½	57	57½
5	Am Com'w 5½ '36	4¼	4	4¼
4	Am El & P 6 '57 A	40	37	40
9	Am G & E 5 2028	84⅛	83¼	83¾
4	Am G & Pow 6 '39	38	37	38
12	Am G & Pow 5 '53	31	30½	31
29	Am P & Lt 6 2016	72½	70¼	71¼
4	Am Rad 4½ '47	95	95	95
1	Am Roll M 5 '48	57¾	57¾	57¾
6	Am Roll M 4½ '33	71	71	71
25	Am Seat 6 '36	39⅞	39	39
21	Appalach Gas 6 '45	7½	6½	7½
4	Appalach G 6 '45 B	10	9½	10
3	Appalach Pow 5 '41	102½	102½	102½
12	Appalach Pow 5 '56	90	89⅛	89½
7	Arnold Print 6 '41	46	46	46
14	Ark P & Lgt 5 '56	88	88	88
19	Asso Elec 4½ '53	55	54	55
7	As G&E 5½ inv ctf	35½	34½	34½
30	As G & E 5 '50	38¾	36½	37¼
1	As G & E 5½ '77	39½	39½	39½
9	As G & E 5 '68	35	33⅜	34¼
11	As G & E 4½ '48	37	35½	37
128	As G & E 4½ '49 C	34	32⅝	33⅝
10	As Rayon 5 '59	40½	40	40
26	As Tel Ut 5½ '44 C	31	30	30
9	As T&T 5½ '55 A	44	43⅛	43¼
	B			
5	Baldwin Loc 5½ '33	84½	84½	84½
10	Bell T Can 5 '55 A	96⅜	96½	96¾
7	Bell T Can 5 '57 B	96¾	96½	96¾
5	Bell T Can 5 '60 C	96	96	96
2	Birmingh Elec 4½	79	79	79
1	Birmingh Gas 5 '59	59	59	59
1	Bost Con Gas 5 '47	101	101	101
7	Bos & Me RR 6 M	100⅛	100⅛	100⅛
1	Buf Gen El 5 '56 A	103¾	103¾	103¾
1	Buf Gen El 5 '39	103¾	103¾	103¾
	C			
11	Can N Ry Eq 7 E	101	100⅝	101
1	Can Nat S S 5 '55	91	91	91
2	Can N Pow 5 '53 A	73	73	73
6	Caro P & L 5 '56	79	78	78
3	Cen Ill P S 5 '56 E	82	82	82
9	Cen Ill P S 5 '68 G	80½	79	80½
14	Cen Ill PS 4½ '67 F	76	75½	75½
4	Cent P & L 5 '56	66	66	66
6	Cent Pow 5 '57 D	73½	73½	73½
86	Cent Pub S 5½ '49	13⅝	11⅛	11½
25	Cen P S 5½ '49 xw	13½	11	11½
41	Cent St El 5½ '54	50¼	48⅛	49⅞
39	Cent St El 5 '48	52	48⅝	51
19	Cen St P&L 5½ '53	45⅝	44¼	45⅝
3	Chi Dist El 4½ A	78	78	78
22	Chi Dist El 5½ B	82½	80	80
41	Cigar St Real 5½ A	21	19¼	21
152	Cities Ser 5 '50	48¾	47¼	48¼
10	Cities S Gas 5½ '42	61½	60¾	61¾
7	Cities S G Pipe 6	66⅝	65½	66⅝
28	Cities S P 5½ '52	53¼	52⅝	53
2	Clev El Ill 5 '39	103¾	103¾	103¾
3	Com'w Ed 5 '53 A	100	98½	98½
10	Com'w Ed 5 '54 B	99¼	98½	99¼
9	Com'w Ed 4½ C	94	94	94
11	Comw Ed 4½ '57 D	94¼	94	94¼
39	Comw Ed 4 '81 F	85	83⅞	84
53	Comw Ed 5½ '62 G	101¼	100⅝	100⅞
17	Comw S 5½ '48 A	79¼	79	79¼
6	Comm P&L 5 '57	58½	58	58½
8	Conn L&P 5 '62 D	102½	101	101½
5	C Gas Balt 5½ '52E	106	105⅝	105⅝
1	Conn L&P 7 '51	110	110	110
1	C Gas Balt 4½ '70H	101½	101½	101½
6	C Gas Balt 4 '81	93½	93	93
5	C Gas Util 6½ '43 A	25½	24⅞	24⅞
6	C Gas Util 6 '43 A	36	35½	35½
4	Consum Pow 5 '36	103	102⅞	102⅞
2	Consum Pow 4½ '58	98	98	98
33	Cont G&El 5 '58 A	61⅞	60½	61¼
55	Cont Oil 5¼ '37	94½	94⅜	94⅜
1	Cont Sec 5 '42 Axw	47	47	47
10	Crane Co 5 '40	80¾	80½	80½
3	Cudahy Pack 5 '46	99¾	99¾	99¾
	D			
3	Dallas P&L 6 '49 A	105	104¾	105
2	Dayton P&L 5 '41	100	99⅞	100
4	Dayton P&L 5 '41 n	99¼	99¼	99¼
3	Det C Gas 6 '47 A	93¼	93¼	93¼
1	Det C Gas 5 '50 B	86¼	86¼	86¼
5	DixG G 6½ '37Aww	83	83	83
	E			
11	East Ut Inv 5 '54 A	30¾	30	30¾
18	Ed Elec Ill 5 '35	101¾	101⅝	101¾
3	Ed Elec Ill 5 '34	101¾	101¾	101¾
2	Ed Elec Ill 4½ '32	100⅛	100⅛	100⅛
2	ElPasoNG6½ '43ww	61½	61½	61½
160	Elec P&L 5 2030	60¼	55¾	59¾
1	Elec P S 5½ '42 C	25	25	25
6	Empire D El 5 '52	56	54	55
17	Empire O&R 5½ '42	56½	54⅞	55⅜
5	Erie Ltg 5 '67	96⅞	96½	96⅞
	F			
20	Fed Water 5½ '54	49½	47	47
23	Firestone C M 5 '48	81	79¼	79½
5	Firestone Tire 5 '42	84	84	84
52	Fisk Rub 5½ '31	43	39	42¼
51	Fisk R 5½ '31 cod	42½	40	42
28	Fla P & L 5 '54	73½	72¾	73½
2	Fla Pow 5½ '79 A	65	65	65
	G			
12	Gary E&G 5 '34 A	78½	78	78½
13	Gatineau Pow 5 '56	73	72¼	72⅜
1	Gatineau Pow 6 '41	63	63	63
9	Gatineau P 6 '41 B	63½	61	63½
2	Gen Bronze 6 '40	52	52	52
1	Gen Motor Ac 5 '34	100½	100½	100½
1	Gen Motor Ac 5 '35	100¼	100¼	100¼
8	Gen Pub Ut 6½ '36	36¼	36	36
1	Gen Pub Ut 6½ '33	48	48	48
2	Gen Rayon 6 '48 xw	22	22	22
4	Gen Vend 6 '37 xw	8	7½	7½
28	Gen Wat W 5 '43 A	41	39½	40⅛
5	Gen Wat W 6 '44 B	18	16¾	18
28	Geo Pow 5 '67	86¾	85½	85½
1	Geo P & L 5 '78	63½	63½	63½
46	Gillette 5 '40	97	96¾	97
22	Glen Alden 6 '65	56½	56	56
5	Glidden Co 5½ '35	87½	87½	87½
3	Godch Sug 7½ '41	73¼	73	73
3	Grand F W 6 '48	7	7	7
2	Guar Inv 5 '48 A	44	42	44
1	Gulf Oil Pa 5 '47	97¾	97¾	97¾
11	Gulf Oil Pa 5 '37	100	99¾	99¾
10	Gulf St Ut 4½ '61B	70½	67¾	67¾
11	Gulf St Ut 5 '56 A	81	80	80
	H			
12	Hood Rub 5½ '36	50	47	48¼
1	Hous G G 6½ '43ww	44¼	44¼	44¼
8	Hous G G 6 '43 A	57¼	56	56
	H			
5	Houst L&P 4½ '81 E	90	88¼	88½
1	Hudson Bay 6 '35	76	76	76
1	Hydr P Nia P 5 '51	101¾	101¾	101¾
1	Hygrade F 6 '49 B	40	40	40
	I			
1	Idaho Pow 5 '47	98	98	98
11	Ill Cent RR 4½ '34	52	51¼	51¾
2	Ill Nor Ut 5 '57	90	90	90
10	Ill Pow 5 '33	100	99⅞	100
5	Ill P&L 5 '56 C	72	71¼	72
25	Ill P&L 5½ '57	69½	65½	69½
9	Ill P&L 6 '53 A	82	80¾	80¾
5	Ill P&L 5½ '54 B	77	77	77
3	Ind El 6 '47	79¼	79¼	79¼
3	Ind El 6½ '53 B	83	83	83
3	Ind E 5 '51 C	75¼	75¼	75¼
1	Ind Hydro El 5 '58A	74	74	74
3	Ind Svc 5 '50	40	40	40
2	Ind Svc 5 '63 A	37	37	37
8	Indnpls P&L 5 '57 A	94	93¼	93¼
11	Insull Ut 5 '49 A	5½	4	5½
52	Insull Ut Inv 6'40 B	4⅜	3½	4⅜
1	Intrcnt P 6'48 A ww	3	3	3
4	Interl P Sec 7 '52 F	68	68	68
4	Intrl P Sec 6½ '56 C	75¾	75¾	75¾
4	Intrl P Sec 6½ '54 B	103¾	103	103
6	Intrl Sec Am 5 '47	57	55	57
13	Inters P 6 '52	50	49¾	50
30	Inters Pow 5 '57	65¼	64½	65
3	Inters P Svc 5'56 D	74½	74	74½
3	Intrs P Svc 5½ '38	68	68	68
8	Invest Co 5 '47 A xw	71½	70	71½
3	Iowa-Neb L&P 5 '57	78	77½	78
4	Iowa-Neb L&P 5'61B	76	76	76
	J			
4	Jcksnville Gas 5 '42	64	60	64
6	Jrsy CP&L 4½ '61 C	86¼	86⅛	86⅛
	K			
1	K City G&E 6 '42 A	91	91	91
4	Kan P&L 5 '57 B	83	83	83
4	Kan Pow 5 '47 A	80½	80	80½
3	Ky Util 5 '69 I	77¼	77¼	77¼
1	Ky Util 5 '61 H	76	76	76
1	Keystone P Svc 5 '78	79	79	79
5	Kop G & C 5½ '50	85	85	85
6	Kop G&C 5 '47	82	81½	82
2	Kresge 5 '45	91	90	91
15	Kresge 5 '45 ctf	86½	86	86
	L			
14	Lehigh PS 6 2026 A	85¼	84⅞	85¼
2	Lex Util 5 '52	73	73	73
4	Libby McN & L 5 '42	62⅞	62	62
5	Los AngG&E5½ '49I	99⅜	99⅜	99⅜
6	Louis P&L 5 '57	89	88¼	88½
	M			
3	Manitoba P 5½ '51 A	65	65	65
4	Mass Gas 5½ '46	91	91	91
7	Mass Gas 5 '55	87¾	87¼	87¼
44	Metro Ed 5 '62 F	94	93	94
3	Mid W Ut 5 '32	9¾	9	9
5	Mid W Ut 5 '33	9⅛	9	9⅛
5	Mid W Ut 5 '34	9⅛	9	9
6	Mid W Ut 5 '35	9½	9¼	9¼
1	Milw G L 4½ '67	94	94	94
3	Minn G L 4½ '50	83	82	83
2	Misso P&L 5½ '55	92	92	92
2	Miss R F 6 '44 xw	79½	79½	79½
15	Miss P&L Co 5 '57	80	79¾	79¾
10	Miss P 5 '55	70	69¼	69¼
1	Mon WP 5½ '53 B	77	77	77
5	Mont L H&P 5 '51A	93	92½	92½
2	Mont L H&P 5 '70B	92½	92½	92½
1	Narragansett 5 '57	97	97	97
19	Natl E P 5 '78	6¾	6⅛	6½
	N			
2	Natl F 6 '44	32	32	32
20	Nat P&L 6 2026 A	87½	86¼	87½
46	Nat P&L 5 2030 B	76	74	73
59	Nat P S 5 '78	24½	23¾	24½
5	Nat P S 5 '78 cod	20	20	20
3	Nevada C E 5 '56	71⅞	71⅛	71¾
6	New Eng G&E 5 '50	65	63	63½
1	New E G&E 5 '48	64¼	64¼	64¼
1	New E G&E 5 '47	65¼	65¼	65¼
15	New Eng P 5½ '54	68	67	67
20	New Eng P 5 '48	65¾	65	65¾
1	New O P S 4½ '35	71	71	71
42	N Y P&L 4½ '67	90¼	89¼	89¾
12	NYS E&G 4½ '80	85½	84⅞	85½
28	Niag F P 6 '50	105⅛	105	105
2	Nor Am L&P 5 '33	97	97	97
2	Nor Am L&P 5 '34	89½	88	88
10	Nor C Ut 5½ '48A	41	40½	41
2	Nor O P&L 5½ '51	95½	95½	95½
12	Nor St P 4½ '61	90¼	90	90
6	Nor W P 6 '60	25½	25	25
	O			
11	Ohio Ed 5 '60	95½	94½	94½
2	Ohio P 5 '52 B	97½	97½	97½
4	Ohio P 4½ '56 D	91	91	91
3	Ohio P S 6 '53 C	93¾	91	91
3	Ohio P S 5½ '61 E	85½	85½	85½
2	Ohio P S 5 '54 D	86	85½	86
11	Okla G & E 5 '50	89	88	89
4	Oswego Falls 6 '41	54	53	53
	P			
6	Pac G&E 4½ '60 F	93¼	93	93
7	Pac G&E 5 '55 D	99	98⅞	98⅞
8	Pac G&E 5½ '52C	102¾	102½	102¾
1	Pac G&E 6 '41 B	106	106	106
12	Pac P & L 5 '55	72⅜	72⅛	72⅛
5	Pac W Oil 6½ '43	68⅜	67	67
1	Penn C P&L4½ '77	79	79	79
7	Penn El 4 '71 F	74	73⅞	74
2	Penn O E 6 '50 xw	83½	83¼	83½
5	Penn-O E 5½ '59B	77¾	77⅞	77⅞
3	PennOP&L5½ '54A	96½	96	96
2	Penn P S 6 '47 C	95	95	95
1	Penn W&P 5 '40	102½	102½	102½
60	Peo G L&C 6 C '57	99⅛	98⅝	98¾
1	Peo L&P 5 '79 ww	5⅜	5⅜	5⅜
1	Phila El Co 5 '66	105	105	105
8	Phila El P 5½ '72	105⅝	105	105
1	Phila R Tr 6 '62	49	49	49
4	Piedmont El 6½ A	62	60¼	62
1	Portld G & C 5 '40	92	92	92
2	Potomac El P 6 B	103½	103½	103½
2	Pow Corp N Y 5½	80	79	80
2	Procter & G 4½ '47	100½	100½	100½
5	Pub S N Ill 5 '56	90	89⅛	89⅛
1	Pub S N Ill 5 '66 C	88	88	88
77	P S N Ill 4½ '81 F	78½	77½	77⅝
169	P S N Ill 6½ G '37	98¾	98⅝	98¾
2	Pub S N J 6 ctfs	109	109	109
3	Pub S Okla 5 C '61	75	75	75
3	Pub S Sub 5½ '49A	70½	70	70
13	Pug Sd P&L 5½ '49	79	78¼	78¼
13	Pug Sd P&L 5 '50C	73¾	71¼	73½
13	Pug Sd P&L4½ '50D	68⅛	67	67
	Q			
3	Queens Boro Gas4½	89	89	89
	R			
6	Rem Arms 5½ '33	89½	87⅛	89½
3	Rep Gas 6 A c o d	19½	18	19½
24	Rach G&E 5 '62 E	96	95½	96
13	Roch Cent P 5 '53	53⅜	53	53⅜
1	Ryerson & Son 5 '43	81	81	81
	S			
5	St L G & C 6 '47	24	23	24
1	St Paul Gas Lt 5	98	98	98
9	Safe Har Wat 4½	95¾	95⅝	95¾
1	Seattle Ltg 5 '49	62	62	62
53	Shaw W&P 4½ '67A	69¾	68	68
8	Shaw W&P 4½ '68B	70¼	70	70
10	Shaw W&P 4½ '70D	69	68½	68½
10	Shaw W&P 5 '70 C	80	78½	80
15	Silica Gel 6½ '32	45	42	44½
6	S E P&L 6 A xw	79	78	78
1	Sou Cal Ed 5 '39	104¼	104¼	104¼
13	Sou Cal Ed 5 '51	101¾	101⅝	101⅝
10	Sou Cal Ed 5 '54	101	100¾	101
2	Sou Cal Gas 5 '37	86¾	86¾	86¾
11	Sou Ind G&E 5½	96⅛	95¾	95¾
10	Sou Nat Gas 6 '44	43½	42½	43½
43	Sou Pub Ut 5 '43	96½	96	96
1	Sou'w Nat Gas 6 '45	34¾	34¾	34¾
10	So'w P&L 6 2022 A	73½	73⅛	73¼
21	Stand G & E 6 '35	75	72	72
17	St G&E 6 '35 conv	73	72	72
4	Stand G & E 6 '51	64½	63¼	64
2	Stand G & E 6 '66	64	63½	63½
4	Stand Inv 5 '37 xw	71⅛	71⅛	71⅛
16	St P & Lt 6 '57	64½	63	63
2	Sun Oil 5 '34	99½	99½	99½
1	Superpow Ill 4½ '68	74½	74½	74½
4	Swift & Co 5 '40	93	93	93
6	Swift & Co 5 '44	101¼	101¼	101¼
1	Syracuse Lt 5 '57 B	99½	99½	99½
	T			
3	Tenn El Pow 5 '56	88	87¾	87¾
9	Tex El Ser 5 '60	86¼	85	85¼
1	Tex Gas Ut 6 '45	20½	20½	20½
5	Tex P & Lt 5 '56	88¼	88¼	88¼
2	Tex P & Lt 5 '37	99¾	99¾	99¾
1	Thermoid 6 '34	43¾	43¾	43¾
9	Tri Util 5 '79	1¼	1⅛	1¼
1	Tri-State T&T 5½ A	102	102	102
1	Tw City R Tr 5½ A	36	36	36
3	Ulen & Co 6 '44	31¾	31¾	31¾
7	Union Elec 5 '67 B	99½	99	99½
35	Union Elec 5 '57	98½	98⅛	98⅛
1	Union Gulf C 5 '50	98¼	98¼	98¼
1	Union Term 5 '42	86	86	86
1	Unit Elec N J 4 '49	96¼	96¼	96¼
7	Un Lt&P 6½ '74	67¾	67¾	67¾
1	Un L & P 6 '75	65	65	65
4	Un L & P 5½ '59	77	75¼	75¼
55	Un L & Rys 5½ '52	64	62	64
2	Un L&Ry 6 '52 A	83¼	83¼	83¼
3	U S Rub 6 '33	92¾	92¼	92¼
3	U S Rub 6½ '33	98½	98½	98½
1	U S Rub 6½ '34	75	75	75
8	U S Rub 6½ '35	70	70	70
8	U S Rub 6½ '37	65	63	63
4	U S Rub 6½ '39	60	60	60
1	U S Rub 6½ '40	60	60	60
	V			
5	Van Camp Pkg 6 '48	24	22½	22½
1	Virg El Pow 5 '55 A	92	92	92
2	Virg P S 5½ '46 A	76½	76	76
6	Virg P S 5 '50 B	67	65¾	67
	W			
2	Waldorf-Ast 7 '54	8½	8½	8½
1	Wash Wat P 5 '60	98	98	98
12	W Tex Ut 5 '57 A	53¾	53¼	53¾
3	W Ut G&E 5½ '55A	85	82	85
7	Wis P&L 5 '56 E	84½	84	84½
	Y			
5	Yadkin Riv P 5 '41	92	91¾	92
	FOREIGN BONDS.			
5	Agri Mtg Bk 7 '46	36½	36½	36½
10	Bogota M Bk 7 '47	26½	26½	26½
3	BogotaM Bk 7 '47 n	26⅛	26⅛	26⅛
45	B Aires P 7½ '47	35⅛	32	33
3	Cent Bk Ger 6 '51B	39½	39½	39½
3	C Privat Bk 5½ '37	50¾	50¼	50¼
9	Den Mtg B 5 '72 IX	66	66	66
1	Europ El 6½ '65xw	51	51	51
7	Europ Mtg 7 '67 C	30½	30	30
6	Farmers N M 7 '63	40	39	40
4	Finland RMB 6 '61	48	48	48
22	Ger Cons M 7 '47	35½	35	35½
16	Ger Cons M 6 '47	35¾	34¾	35¾
6	Gesfuerel 6 '53 xw	51	51	51
1	G & W RR 6 '58A	34	34	34
4	Hamburg El 5½ '38	57	56	56
10	Hanover St 6½ '49	31½	31½	31½
6	Hanover C 7 '39	33	33	33
22	Isarco Hy El 7 '52	62¼	62¼	62¼
2	It Sup P 6 '63 A xw	40¼	40¼	40¼
5	Lima Peru 6½ '58	10	7⅞	10
1	Mendoza Pr 7½ '51	28½	28½	28½
3	Nippon E P 6½ '53	36	36	36
2	Parana Br 7 '58	9	9	9
2	Prussia El 6 '54	42½	42½	42½
16	Ruhr G 6½ '53 A	37	36¾	37
22	Ruhr Hous 6½ '58	34	33½	33½
3	Saarbrueck 7 '35	103	103	103
3	Santiago Chi 7 '49	10	10	10
3	Sauda Falls 5 '55 A	97⅝	97⅝	97⅝
11	Saxon P W 6 '37	53	52	53
4	Stinnes 7 '36 xw	33¼	33¼	33¼
4	Stinnes 7 '46 xw	33¼	33¼	33¼
2	Terni El 6½ '53	63	63	63
1	Tietz L 7½ '46 xw	52	52	52
1	Unit E S 7 '56 xw	65	65	65
5	Un Indust 6½ '41	43	43	43
6	Un Indust 6 '45	47	45½	45½

XD—Ex dividend. EX—First sale since ex dividend date or dates. XR—Ex rights. (a) Plus extra or extras. (b) Including extra or extras. (d) Payable in scrip. (e) Paid last year. (f) Payable in stock. (g) Paid so far this year. (h) Cash or ... (m) Also extra cash or stock div. ... since January 1. (ur) Under rule. (ww) With warrants. (xw) Without warrants.

Oil Production Regulated.

Austin, Tex., Aug. 31 (A.P.).—The Texas Railroad Commission today fixed the per well daily allowable production in the east Texas oil field at 50 barrels for the next 15 days. Under an order expiring tonight the allowable was 43 barrels per well.

COTTON SINKS AGAIN IN VIOLENT CHANGES

Prices Close Down 29 to 33 Points; December Falls From 9.04 to 8.50.

New York, Aug. 31 (A.P.).—An apparent disposition to even up commitments following recent excited advances was reflected by irregular and rather violent fluctuations in cotton here during today's trading.

After selling up to 9.04 during the early trading, or 23 points net higher, December contracts broke to 8.45 or nearly $3 a bale from the high point of the day and closed at 8.50, with the general market closing easy at net declines of 29 to 33 points.

Some stop orders were uncovered as prices worked downward and for a time the market broke rapidly with active months selling about 30 to 43 points below yesterday's finals.

One private crop report placed the condition at 59.5 and the indicated yield at 11,924,000 bales, while another made the condition 54.8 and the indicated yield 11,472,000.

Liverpool cables said Bombay and Japanese selling had been absorbed by trade calling and covering, but that Manchester was at a standstill, with the strike spreading. Exports today 50,968, making 464,397 so far this season.

Futures Price Range.

	High.	Low.	Close.
October	8.86	8.32	8.32
December	9.04	8.45	8.50
January	9.10	8.57	8.57
March	9.24	8.70	8.72
May	9.35	8.72	8.83
July	9.38	8.84	8.93

Cottonseed Oil.

Cottonseed oil steady. Prime crude summer yellow, 5.00. Prime crude, 4.00@4.12½; September, 5.02; October, 5.05; November, 5.03; December, 5.08; January, 5.10; March, 5.27. Sales, 39 contracts.

Shenandoah Apple Crop In Need of Rain Badly

Special to The Washington Post.

Martinsburg, W. Va., Aug. 31—Continued dry weather is damaging the apple crop in the Shenandoah Valley, growers said here today, with the southern end of the producing belt the harder hit.

It was the feeling here that the earlier estimates of 54 per cent of last year's crop as the estimated yield for this year will more than cover the yield. Small-sized fruit, a result of the dry weather, will be a prime factor in the yield this year unless there is a saving rain within the next three weeks.

Rail Equipment Papers Files for Incorporation

New York, Aug. 31 (A.P.).—The Corporation Trust Co. has filed a certificate of incorporation for the Railroad Equipment Finance Corporation with the secretary of State of Delaware, it was announced today.

The corporation is being formed by eight railroad equipment manufacturers, in association with the Reconstruction Finance Corporation, to aid in the Washington-sponsored plan of inducing the carriers to renovate their equipment at this time, to expand employment.

Washington Stocks

Sales—Regular call, 11:15 a. m.:

Washington Railway & Electric pfd., 10 at 83½, 10 at 83½, 10 at 83½, 10 at 83½, 10 at 83½.

Washington Gas 6s A, $300 at 98½, $300 at 98½, $300 at 98½.

Potomac Electric cons. 5s, $1,000 at 102¾, $1,000 at 102¾.

Potomac Electric 5½% pfd., 10 at 103½, 5 at 103½, 10 at 103½.

Washington Gas 5s, $500 at 101¼.

UNLISTED DEPARTMENT.

National Press Building 5½, $1,000 at 31, $1,000 at 31, $1,000 at 31, $1,000 at 31.

BONDS. PUBLIC UTILITY.	Bid	Asked
Am. Tel. & Tel. 4½s '39	107	
Am. Tel. & Tel. ctl. tr. 5s	104	
Anacostia & Pot R. R. 5s	45	55
Ana. & Pot. Guar. 5	88	95
C. & P. Tel. of Va. 5s	101	
Capital Traction R. R. 5s	49½	55
City & Suburban 5s	40	
Georgetown Gas 1st 5s	99½	
Potomac Elec. cons 5%	102¾	
Potomac Elec. 6s 1952	107	
Wash., Alex. & Mt. V. ctf	2	
Washington Gas 4½s	97	98
Washington Gas 5s	100¾	101½
Wash. Gas 6s, Series A	99¼	99¾
Wash. Gas 6s, Series B	102¼	103
Wash. Rwy. & Elec. 4s	83	84½
MISCELLANEOUS.		
Barber & Ross, Inc. 6½s	50	
Chevy Chase Club 5½s	100	
Columbia Country Club 5½s	100	103
D. C. Paper Mfg. 6s	15	
Wash. Mkt. Cold Storage 5s	94	
STOCKS. PUBLIC UTILITY.		
Amer. Tel. & Tel.	114¾	
Capital Traction Co. (1)	7½	10
Wash. Gas Light Co.	60	75
Norfolk & Wash. Stmbt. (12)	99	125
*Pot. Elec. Power 6% pf.	108	
*Pot. Elec. Power 5½% pfd.	103	104½
*Wash. Ry. & El. com. (7)	230	
*Wash. Rwy. & Elec. pfd.	83½	86½

The following figures are not bids, but merely represent minimum prices fixed by the Washington Stock Exchange.

NATIONAL BANK.	Min. price.
Capital (14)	175
Columbia (12)	375
Commercial (stamped) (6)	183
District (6)	196
Fed.-Amer. Natl. Bk. & Tr. (2)	42⅞
Liberty (7)	190
Lincoln (10)	400
Metropolitan (14)	275
Riggs (15)	350
Second (9e)	165
Washington (8)	180
TRUST COMPANY.	
Amer. Sec. & Tr. Co. (15)	299
Nat. Sav. & Tr. (12†)	375
Prince George Bk. & Tr. (6)	28
Union Trust (8s)	191
Wash. Loan & Trust (14)	400
SAVINGS BANKS.	
Bank of Bethesda (6§)	53
Com. & Savings (10)	325
East Washington (12)	20
Pot Savings Bank (10)	55
Sec Sav. & Com. Bk. (10y)	435
Seventh Street	280
United States (30)	530
Wash. Mechanics (20)	50
FIRE INSURANCE.	
American (12)	275
Corcoran (10)	150
Firemen's (8)	30
National Union (15)	14½
TITLE INSURANCE.	
Columbia (6h)	7
Real Estate (6h)	145
MISCELLANEOUS.	
Col. Medical Bldg. Corp. (6)	90
Dist. Natl. Sec. pf.	60
Emer. Bromo-Se. "A" (2)	25½
Federal Storage pf.	80
Fed.-Am. Co. com (60c)	15
Fed.-Am. Co. pf. (6)	80
*Lanston Monotype (6)	58
Mer. Tr. & Stge. com.	50
Mer. Tr. & Stge. pf.	74½
Mergenthaler Linotype (1.60)	42
Natl. Mtge. & Inv. pf. (6)	3
Peoples Drug Store. pf. (6½)	75
Real Est. M. & G. pf. (6)	4¼
Security Storage (5§)	97¾
Tex. Ref. & Wh. Corp. (3)	42
The Carpel Corp. (2)	9½
W. Mech. Mtge. com. (6)	8
Wash. Med. Bldg. Corp. (7)	90
Wdwd. & Lothrop. com. (1.20)	29½
Wdwd. & Lothrop. pf. (7)	105

*Ex dividend. (b) Books closed. (n) 25c extra. (f) 30c extra. (§) 1% extra. (c) 1½% extra. (s) 2% extra. (y) 2½% extra. (g) 3% extra. (h) 4% extra. (i) 5% extra.

Crude Oil Averages.

Oil City, Pa., Aug. 31 (A.P.).—Credit balance $1.97; runs, 40,749; average runs, 31,639; shipments, 53,153; average shipments, 50,959.

College to Take Farm Produce for Tuition

Clarksburg, W. Va., Aug. 31 (A.P.).—Officials of the Alderson-Broaddus College at Philippi announced today all kinds of farm produce will be accepted at market prices in payment of tuition fees.

Alderson and Broaddus Colleges, both Baptist institutions, consolidated recently. The fall term opens Tuesday.

Rails' Net to Date Put at $124,478,000

Thompson-Starrett Earns $4,769 for Quarter; Dividends Voted.

New York, Aug. 31 (A.P.).—Dow, Jones & Co. estimates that all Class I railroads had net operating income in the first seven months of $124,478,000 against $295,085,044 in the same period last year. This was a decrease of 57.8 per cent. Gross earnings for the same period were estimated at $1,841,000,000, against $2,564,538,852, a decrease of 28.2 per cent.

Net earnings of the Thompson-Starret Co., Inc., after depreciation and Federal taxes for the three months ended July 28, were $4,769, against $214,727 for the same period last year.

The International Silver Co. today declared a dividend of $1 on the preferred stock, payable October 1 to stock of record September 14. In the two previous quarters similar payments were made.

Directors of Hercules Powder Co. ordered a quarterly payment of 37½ cents a share, payable September 24 to stock of record September 13. This places the stock on a $1.50 annual dividend basis, as reduced from $2 previously.

STEEL OUTPUT SLIPS BACK, DEFYING HOPE

Activity Fails to Follow Commodity Price Gains; Light Lines Up.

New York, Aug. 31 (A.P.).—Despite rising commodity prices and other stimulating factors the steel industry exhibits little or no indications that the expected September upturn will attain more than small proportions, Iron Age said today. For the entire country the week's ingot production is estimated at 13 per cent of capacity against 14 per cent in the preceding three weeks.

"Shipments of some important steel producers," stated the review, "reached the lowest point of the depression in the past week. Ingot production has declined rather sharply in the Pittsburgh and Wheeling districts and is not above 10 per cent in the valleys.

"Small gains in sales of bars, wire products and galvanized sheets at Chicago and of sheets, cotton ties and other wire products at Birmingham constitute the principal upward movement in demand for steel products. Pig iron sales have expanded at Cleveland, New York, Cincinnati and in New England, but the total volume is below normal for this time of year.

"Steel prices for the fourth quarter will soon be announced probably without change, though there is some question as to sheets in view of recent weakness, which has extended from the common grades to some of the special finishes.

Lean food supplies of 1931 caused farmers in many Montana counties to plant more and larger gardens this year.

LIVE STOCK AND PRODUCE

(Associated Press.)

CHICAGO.

HOGS—Receipts, 18,000, including 4,000 direct; fairly active; 5@10c higher than Tuesday; 180-220 pounds, 4.50@4.65; top, 4.70; 230-260 pounds, 4.25@4.55; 270-310 pounds, 4.00@4.25; 140-170 pounds, 4.10@4.40; pigs, 3.40@3.75; packing sows, 3.15@3.90; shippers, receipts, 1,000; estimated holdover, 6,000; light light, good and choice, 140-160 pounds, 4.10@4.40; lightweight, 160-200 pounds, 4.25@4.70; medium weight, 200-250 pounds, 4.25@4.70; heavyweight, 250-350 pounds, 3.70@4.35; packing sows, medium and good, 275-500 pounds, 3.10@3.90; pigs, good and choice 100-130 pounds, 3.40@4.10.

CATTLE—Receipts, 10,000; calves, 2,000; better grade medium weight and weighty steers, strong to higher; less desirable quality considered; top, 10.00; best yearlings, 9.40; heifer yearlings, 7.85; lightweight steers, in fact practically all grades light cattle 15@25c lower; light heifer and mixed yearlings, sharing light steer decline; most other killing classes steady but rather slow and uneven; slaughter cattle and vealers: Steers, good and choice, 600-900 pounds, 7.00@9.25; 900-1,100 pounds, 7.25@9.75; 1,100-1,300 pounds, 7.50@10.00; 1,300-1,500 pounds, 7.75@10.00; common and medium, 600-1,300 lbs., 3.75@7.75; heifers, good and choice, 550-850 lbs., 6.00@8.00; common and medium, 3.00@6.00; cows, good and choice, 3.50@5.25; common and medium, 2.75@3.50; low cutter and cutter, 1.50@2.75; bulls (yearlings excluded), good and choice (beef), 3.35@5.00; cutter to medium, 2.00@3.35; vealers (milk fed), good and choice, 6.50@7.50; medium, 5.00@6.50; cull and common, 3.50@5.00; stocker and feeder cattle, steers, good and choice, 500-1,050 lbs., 5.50@6.75; common and medium, 3.25@5.50.

SHEEP AND LAMBS—Receipts, 19,000; strong to 25c higher; practically all grades fat lambs showing advance; good to choice Westerns, 5.50@6.15; desirable natives, 5.50@6.50; few 6.75; asking 5.25 for choice range feeders; lambs, 90 lbs. down, good and choice, 5.50@6.75; medium, 4.75@5.50; all weights, common, 3.50@4.75; ewes, 90-150 lbs., medium to choice, 1.50@2.50; all weights, cull and common, 1.00@2.00; feeding lambs, 50-75 lbs., good and choice, 4.75@5.25.

BALTIMORE.

CATTLE—Receipts, 100 head; market steady; good to choice, 7.00@8.00; medium to good, 6.00@7.00; fair to medium, 5.00@6.00; plain to fair, 4.50@5.00; common to plain, 3.50@4.50; bulls, medium to good, 3.25@3.75; fair to medium, 2.75@3.25; plain to fair, 2.50@2.75; common to plain, 2.25@2.50; cows, good to choice, 3.50@4.00; medium to good, 3.00@3.50; fair to medium, 2.25@3.00; plain to fair, 1.75@2.25; common to plain, 1.50@1.75; heifers, good to choice, 5.25@5.50; medium to good, 4.75@5.25; fair to medium, 4.50@4.75; plain to fair, 3.50@4.50; common to plain, 3.00@3.50. Fresh cows and springers, 3.00@6.00.

SHEEP AND LAMBS—Receipts, 99 head; market steady; good to choice, 6.25@6.75; sheep, 50@2.00; lambs, common to medium, 3.25@5.25.

HOGS—Receipts, 1,000 head; market steady; lights, 4.85@5.05; heavies, 4.25@4.85; medium, 4.85@5.15; roughs, 2.85@3.85; light pigs, 4.45@4.85; pigs, 4.65@5.95. Best Western hogs, 10 cents higher than quotations.

CALVES—Receipts, 75 head; market steady; good to choice, 6.50@7.00; common to medium, 3.50@5.50.

SWEET POTATOES—North Carolina, bushel baskets, Jersey type, U. S. No. 1, 40@50; barrels, 1.25.

POULTRY—Chickens, young, colored, as to size, 13@16. Others unchanged.

PHILADELPHIA.

Cheese, live and dressed poultry unchanged.

BUTTER—Top, 22@25; 92 score, 21.

EGGS—Receipts, 6,956; exhibited steady tone on all grades; remained unchanged excepting 1-cent advance on fair Pacific Coast eggs; fairly good demand came to hand for qualities around 19-20; Pacific Coast eggs clearing fairly well; very little holiday buying reported. Pacific Coast, best marks, 25½@27½. Other grades unchanged.

NEW YORK.

SUGAR—Raw was quiet early today and prices were unchanged at 3.18 for spots. The only sale confirmed was one concluded late the previous day amounting to 18,000 bags of Philippines for May-June shipment to an operator at 3.17. There was no change in the refined situation, with refiners holding at 4.25 and second-hands quoted from 4.12½ to 4.15.

COFFEE—Spot, steady; Rio, No. 7, 8¾; Santos, No. 4, 12⅞.

Daily Legal Record

WEDNESDAY, AUGUST 31, 1932.

COURT OF APPEALS.

No session. Adjourned from day to day.

DISTRICT SUPREME COURT.

Mr. Justice Daniel W. O'Donoghue presiding.

LAW PROCEEDINGS.

No. 81635. Theodore Roumeliotis vs. William N. Doak, et al.; motion for writ denied; petition dismissed; judgment against petitioner for costs; appeal noted. Attys., Raymond M. Hudson—Leo A. Rover.

No. 81603. Robert N. Harper vs. Benjamin F. Iden, jr.; judgment against defendant by default for $4,613, with interest and costs and attorney's fee. Atty., William C. Sullivan.

No. 81604. Robert N. Harper vs. John H. Iden; judgment against defendant by default for $4,003, with interest, attorney's fee and costs. Atty., William C. Sullivan.

No. 81606. Robert N. Harper vs. Pauline Nicol Iden; judgment against defendant by default for $1,994, with interest, attorney's fee and costs. Atty., William C. Sullivan.

No. 76996. Joseph E. Wildman, jr., vs. James Edward Binger; time to file bill of exceptions extended to September 19. Attys., W. Gwynn Gardiner, George A. Maddox—L. P. Harlow, M. H. Magruder, William J. Neale.

EQUITY PROCEEDINGS.

No. 54735. Mary H. Walker vs. William W. Walker; returnable September 8. Attys., Alvin L. Newmyer, Samuel Shapiro.

No. 53836. Robert J. Leonard vs. Anna L. Leonard et al.; order for counsel fee. Attys., E. Russel Kelly, Milton Conn—Raymond Neudecker, T. B. Howard.

No. 54701. Violet M. Schaff vs. John H. Schaff, et al.; alimony pending hearing, &c. Attys., Raymond Neudecker—David A. Hart.

No. 53834. Ethel E. Bear vs. Thomas S. Bear; interlocutory decree for annulment. Attys., Raymond Neudecker—Philip F. Biggin.

No. 54768. James L. Feeney, jr., et al., vs. Glenn Feeney, et al.; returnable September 14. Attys., M. M. Harris, J. T. Settle.

No. 51951. Annie M. V. Russell vs. James M. Russell; returnable September 29. Attys., Charles Paine—Henry A. Schweinhaut.

No. 54365. Gustave H. Blackman et al. vs. Fannie E. Schwartz, et al.; final decree for permanent injunction. Attys., Vernon B. Lowrey—J. N. Halper, C. L. Walker.

No. 50469. Estelle E. Jones vs. Marshall Jones; continued to September 7. Attys., John Murphy, Albert Stern.

No. 54257. Florence L. Drago vs. Joseph J. Drago, et al.; final decree for absolute divorce. Atty., Eugene B. Sullivan.

No. 52543. Marie F. Schwartz vs. Ben Schwartz; rules A and B discharged; rule against defendant discharged; order vacating order appointing sequestrator. Attys., Harry Friedman—J. M. Boardman.

No. 53881. Walter J. Pilling vs. William Lewis Rham et. unknown heirs, &c.; order of publication. Atty., Malcolm Hufty.

No. 54743. Frazee-Potomac Laundry Co. vs. Murray Gold; injunction pending hearing. Attys., Howe Cochran, Louis B. Arnold.

No. 14597. Lunacy in re Marie Fehlman; rule discharged.

No. 11430. Lunacy in re Leroy Keys; expenditures authorized.

No. 2594. Bankruptcy in re John H. Carter, &c.; discharge ordered. Atty., Harry S. Goldstein.

No. 2714. Bankruptcy in re The Fair, Inc.; reference to Fred J. Eden to determine composition. Attys., Loving and Hamner.

No. 2715. Bankruptcy in re Charles Sides Omohundro; adjudication and reference to Fred J. Eden, referee. Atty., James T. Crouch.

No. 2148. District in re Van Ness street; verdict ratified and confirmed in part. Attys., W. L. Fowler—James C. Wilkes.

No. 2164. District in re pt tract called Fletchalls Chance; payment out of registry for Parcel 3 authorized. Atty., W. W. Bride.

PROBATE PROCEEDINGS.

Estate of Walter Maxwell; petition for sale of securities; order authorizing sale of same. Atty., R. P. Hollingsworth.

Estate of Annie Adams; order of publication for letters of administration.

Estate of Minnie Miller; order of publication for probate of will. Atty., Samuel Hirshman.

Estate of John M. Hinkle; order authorizing payment of $20 in legacy into Registry of Court. Attys., A. Peter and W. H. Baden.

Estate of Edward S. Greenwell; order authorizing transfer of original will to Arlington County, Va. Atty., R. T. Scott.

Estate of Henry C. Yarrow; order of publication for construction of will.

Estate of Aaron Goldstein; order appointing John Dunning guardian ad litem.

Estate of Jane A. Riggs; order extending time for filing proposed amendments to bill of exceptions extended to September 12, 1932. Attys., Peele, Ogilby & Lesh.

Estate of Louisa E. Winston; petition for probate of will and letters testamentary. Atty., W. G. Dunne.

Estate of Eugene T. Lyddane; petition for probate of will and letters testamentary. Atty., J. F. Reilly.

Estate of Howard Jefferson; order granting letters of administration to Coyal Jefferson; bond, $1,500. Atty., T. Walker.

Estate of Walter Edelin; order granting letters of administration to Adrienne Edelin; bond, $500. Atty., H. P. Long.

Estate of Bridget C. Howland; order admitting will to probate and granting letters testamentary to Anna A. O'Donnell; bond, $1,000. Atty., P. L. Neubeck.

Estate of Frank Brinkman; order granting letters of administration d. b. n., c. t. a. to Edward Brinkman; bond, $8,900. Atty., W. C. Burton.

Estate of Frances H. Blankenship; petition for sale of securities.

Estate of John M. Hinkle; petition to pay legacy into registry of court.

Estate of Edward S. Greenwell; petition to transfer original will to Virginia. Atty., R. T. Scott.

Estate of Melvin Brown Meade; intervening petition for letters of administration. Atty., A. S. Pinkett.

Estate of Mary Gurkman; petition for probate of will and letters testamentary. Atty., W. C. Burton.

In re Edward Strother Matchett, et al.; petition for appointment of guardian and allowance. Attys., Lambert & Hart, jr.

Estate of Agnes Williams Callahan; will filed dated November 10, 1930.

CRIMINAL PROCEEDINGS.

No. 52281. U. S. vs. Russell Knoble, &c., and James L. Thompson, &c.; grand larceny; plea each not guilty.

No. 52305. U. S. vs. Robert Herbert Davis; prohibition act; plea not guilty. Atty., James K. Hughes.

No. 52306. U. S. vs. Walter C. Grivot and Frank M. Noyes; prohibition act; plea each not guilty. Attys., Whelan & O'Connell.

No. 52309. U. S. vs. Frederick Leonard Freeman; murder first degree; plea not guilty.

No. 52310. U. S. vs. Andrew D. Minor; murder first degree; plea not guilty. Attys., Kane & McInerney.

No. 52311. U. S. vs. Pedro Lacuesta, &c.; murder first degree; plea not guilty. Attys., Octave Bigoness, James K. Hughes.

No. 52210. U. S. vs. Andrew Brown; grand larceny; plea guilty and referred. Atty., James K. Hughes.

No. 52162. U. S. vs. William Hart; robbery; plea guilty and referred.

No. 52265. U. S. vs. Bernard McCoy; assault dangerous weapon; recognizance, $1,500; Milton S. Kronheim, surety, taken.

No. 52266. U. S. vs. John O. Olson; assault; recognizance, $1,000; Milton S. Kronheim, surety, taken.

No. 52267. U. S. vs. Broadus Faulkner, &c.; assault dangerous weapon; recognizance, $1,000; Milton S. Kronheim, surety, taken.

G. J. 9888. U. S. vs. Howard Cooper; assault dangerous weapon; recognizance, $500; Patrick F. O'Connor, surety, taken.

LAW SUITS.

No. 81755. Helen Theresa Rhodes vs. Peoples Drug Stores, Inc.; damages, $15,000. Atty., H. Winship Wheatley.

No. 81756. The Union Trust Co. of the District of Columbia vs. the District of Columbia; return of assessments, $2,688.05. Attys., Roger O'Donnell and L. O. O'Donnell.

DOCKETED JUDGMENTS.

No. 2402. L. E. Beach vs. Col. W. Clark Noble; judgment Municipal Court, $117.29, with interest from Sept. 23, 1929, and costs. Atty., G. B. Likens.

No. 2403. Leland Barton vs. Kenneth W. Boles; judgment Municipal Court, $75.00, with interest from date, and costs.

MECHANIC'S LIENS.

No. 15625. Rucker Lumber Co., Inc., vs. Boyd M. Brosius; 2913 Rittenhouse street northwest, $577.61. Attys., P. V. Rogers and W. E. Furey.

No. 15626. Murphey & Ames, Inc., vs. J. Henry Brown; J. Henry Brown owner of record and K. P. Harlow, Lot 9 in Square 5328, $807.03. Atty., P. V. Rogers and W. E. Furey.

EQUITY SUITS.

No. 54768. James L. Feeney, jr., et al. vs. Glenn Feeney, et al.; cancellation, &c. Attys., M. M. Harris and J. T. Settle.

No. 54769. Pearl E. Dungan vs. Jesse M. Dungan; limited divorce. Atty., Thomas E. Lodge.

BANKRUPTCY.

No. 2715. Charles Sides Omohundro; voluntary action; assets, none; liabilities, $983.90. Atty., James T. Crouch.

SEE NOLAN 1111 18th St. FOR YOUR FORD

L. L. PERKINS
WILL BOND YOU.
United States Fidelity & Guaranty Co.
Phone National 0913. 1415 K ST. NW.

WALKER CUP GOLF PLAY TODAY

British Given Best Chance in Years to Beat U. S.

BROOKLINE, Mass., Aug. 31 (A.P.).—The seventh renewal of the Walker Cup golf matches will open at the country club tomorrow with the British throwing against the Americans their best-balanced team since the biennial play was started ten years ago.

The past six international matches have been won by the American team, four of them by topheavy margins. This year, however, the Britons appear to have their best chance for victory.

The opening play will be waged by four sets of foursomes over the 36-hole route. Capt. Tony Torrance, announced this British line-up as follows:

One, Rex and Lister Hartley; 2, Torrance and John De Forest, present amateur champion of Great Britain; 3, John A Stout and John Burke, Irish titlist; 4, Eric McRuvie, the Scottish star, and Eric Fiddian, runner-up in the last British Isles championship play. Only three of this eight, Torrance, Rex Hartley and Stout, played in the last team matches at Sandwich, England, in 1930.

Francis Ouimet, national amateur champion and leader of the American team, put the veteran combination of Jess Sweetser and George Voigt at the head of his foursome list. The second pair, which will engage Torrance and De Forest, were Gus Moreland, sensational Texas youngster who recently won the Western championship, and Charlie Seaver.

Investigation Swamps Federal Unionists, 14-1

Investigation won an easy 14-1 victory over Federal Unionist in the inaugural game of their series for the second half honors of the Departmental League yesterday.

A pair of home runs by Eddie Colliflower, with men on base in each instance, featured the Sleuths' attack. Les Singman also hit for the circuit to aid in the rout of the Federals.

Invest'on.	AB	H	O	A	Fed. Un.	AB	H	O	A
Shapiro,lf	5	4	1	0	M'offer,3b	3	0	1	1
Taylor,1b	4	2	8	1	Starke,1b	2	0	5	0
Fisher,ss	4	1	0	3	Shields,ss	3	2	0	0
C'flower,rf	3	2	0	0	Mattare,2b	2	0	4	3
Snyder,cf	3	1	4	1	Johns,rf	2	1	0	0
Rosser,c	4	0	2	0	Rob'son,lf	2	0	1	0
S'an,2b,3b	3	3	0	2	Kiesel,cf,p	2	0	0	1
Connor,3b	2	2	1	0	W'maier,c	1	0	4	1
Duffy,p	2	0	1	2	Harris,p,cf	0	0	0	1
Blake,rf	2	0	0	0	Morgan,cf	1	0	0	0
Rauber,2b	0	0	1	1	Gamble,c	1	0	3	0
					Wasko,cf	1	0	0	0
Totals	32	15	18	10	Totals	20	3	18	7

Investigation .... 3 3 5 3 0 0—14
Federal Unionists .... 1 0 0 0 0 0—1

Runs—Shapiro (2), Taylor (2), Fisher, Colliflower (2), Singman (3), Connor (2), Duffy (2) Shields. Errors—Meyerhoffer (2), Johns, Kiesel, Morgan. Three-base hit—Shields. Home runs—Colliflower (2), Singman. Stolen base—Taylor. Sacrifice—Taylor. Double play—Mattare to Starke. First base on balls—Off Harris, 6; off Kiesel, 1; off Duffy, 2. Hits—Off Harris, 7 in 2 innings; off Kiesel, 8 in 4 innings. Hit by pitched ball—By Kiesel (Connor). Struck out—By Harris, 2; by Kiesel, 5; by Duffy, 2. Losing pitcher—Harris. Umpires—Cox and Green.

OVERTIME MATCHES FEATURE PRO GOLF

Continued from Page 11.

the Hagen-Golden fight. Not once were they separated by more than one hole as they fought on, alternating the lead four times with perfect golf.

Two more extra-hole matches were fought, won and lost as the overtime fever caught onto the field. Reggie Myles, tiny Scot from Ashland, Ohio, supplied the first by traveling 37 holes to upset Horton Smith, while Vincent Eldred, of Pittsburgh, staggered Runyan with a victory on the thirty-eighth.

Myles won his match and the cheers of the gallery by banging a pretty shot from the rough four feet from the pin for a birdie three; Eldred won his with a regulation par as Runyan flirted with the rough.

Until the orgy of overtime matches spread like wildfire, Olin Dutra, tournament medalist from Santa Monica, Calif., had provided the fireworks with a 9 and 8 rout of George Smith, Chicago.

An even greater golfer than he was yesterday when he scored 71—69—140 for the medal, Dutra reeled off a 66, 6 under par, in the morning to get an 8-hole lead and then with par golf in the afternoon to freeze out his rival. On his jaunt, Dutra was so deadly with his approach shots that he needed but 48 putts for the necessary 28 holes.

SANDLOT DUST

SCORING all of their runs in the first inning, the Occoquan All-Stars yesterday defeated the D. C. Police Department nine by a score of 5-3. Frank Watt hurled for the coppers and after a shaky start was invincible. Hoffman, who twirled for the eventual winners, pitched a steady game and held his opponents well in check.

Today the Police stack up against G. P. O. on the East Ellipse at 5 o'clock. Colliflower and Gill are especially requested to report. Dick Weatherall is endeavoring to arrange a Labor Day game for the team. He can be reached at No. 9 Precinct during the day or at Lincoln 3089 after 4:30 p. m.

The Georgetown A. C. wants a game for Sunday. Bernie Buscher is handling the schedule at West 0095.

An important meeting of the Columbia Heights team, Capital City League champion, will be held tonight at 8 o'clock at 1434 Monroe street northwest. The pilot of the Dayton, Md., team is requested to call Manager Charley Edwards at Georgia 2751-J.

The Phoenix A. C. will meet the Burroughs A. C. Saturday at 3 p. m., and the Virginia White Sox, Sunday at the same hour, both games to be played on their opponents' diamonds. Phoenix wants a game for Labor Day. Call Manager Norris at Atlantic 5013-W.

The Rock Creek Servicenter nine wants a game for Sunday with a leading unlimited team. Call Snitz Nau at Potomac 6134.

Capital City League Week-End Schedule

SATURDAY.
Insect Division.
Washington Oroles vs. Ben Hundleys, No. 3, 11 a. m. (Second game championship series.)

SUNDAY.
Junior Division.
Southwest Merchants vs. Fussell-Young, South Ellipse, 1 p. m.
Mount Rainier vs. Southwest Merchants, South Ellipse, 3 p. m.

JR. GOLFERS SEEK TITLE TODAY

Dettweiler and Nee Among Choices to Cop Crown.

STARTING this morning at 9 o'clock, some 20 junior golfers will stroke their way around the rolling terrain of the Army and Navy Country Club course in quest of the District junior championship.

Thirty-six holes are on tap, with the second lap of the journey scheduled to start shortly after noon. A new champion will be crowned, as Roger Peacock, crack Indian Spring player, who recently qualified for the national amateur tournament, will not be present to defend his laurels. A new ruling, which permits only youngsters under 18 years of age to compete, removes the champion from the battle.

Outstanding in the field is Billy Dettweiler, of Manor Club, lanky 14-year-old golfer, who astounded District players by his spectacular performance in the sectional trials at Chevy Chase. His brother, Jack, 11, also is an entrant.

Another top heavy favorite in today's event is Maurice Nee, 17, Dettweiler's companion from Manor, who finished twelfth in the sectional event here.

Billy Shannon, of Columbia; Leonard Thrasher and Harry Child, of Army and Navy; Bob and James Brownell, of Indian Spring, and Dick Wilmer, of Chevy Chase, are youngsters of ability entered.

Post entries, it was announced by Dr. W. C. Barr, secretary, will be accepted at the first tee.

Risko and Levinsky Set For Fight Tonight

Cleveland, Aug. 31 (A.P.).—Announcing themselves ready for tomorrow night's bout, Johnny Risko and King Levinsky wound up their training today with easy work-outs to develop speed. They confined themselves principally to shadow boxing.

Minor League Results

SOUTHERN ASSOCIATION.
Knoxville, 5-11; Birmingham, 4-4 (first game 10 innings).
Memphis, 9; Little Rock, 5.

AMERICAN ASSOCIATION.
St. Paul, 10; Louisville, 9.
Minneapolis, 7-2; Indianapolis, 4-13.
Others postponed, rain.
Toledo-Milwaukee, rain.

INTERNATIONAL LEAGUE.
Rochester, 9; Baltimore, 6.
Buffalo, 4; Newark, 2.
Toronto, 12-3; Jersey City, 9-5.
Albany, 11-0; Montreal, 7-3.

BANKRUPTCY NOTICES

IN THE SUPREME COURT OF THE DISTRICT of Columbia, Holding a Bankruptcy Court. In the matter of George Edward Mierke, Bankrupt. In Bankruptcy No. 2687. Notice is hereby given that the above-named bankrupt has filed his petition praying for a discharge from all his debts in bankruptcy, and that his creditors and other persons in interest are required to enter their appearance in opposition, if any so desire, in the Clerk's office of said Court, on or before the 3D DAY OF OCTOBER, 1932. FRED J. EDEN, Referee in Bankruptcy.

LEGAL NOTICES

TREASURY DEPARTMENT, OFFICE OF THE COMPTROLLER OF THE CURRENCY Washington, D. C., Aug. 25, 1932.
Notice is hereby given to all persons who may have claims against "North Capitol Savings Bank," Washington, D. C., that the same must be presented to Jno. S. Bryan, Receiver, with the legal proof thereof, within three months from this date, or they may be disallowed.
J. W. POLE, Comptroller of the Currency. au25-no25

WILLIAM W. BRIDE and WALTER L. FOWLER, Attorneys.

IN THE SUPREME COURT OF THE DISTRICT of Columbia, holding a District Court. In re: Condemnation of land for the widening of Forty-ninth street northeast, between Sheriff road and Jay street, in the District of Columbia. District Court No. 2174. Notice and order of publication. Notice is hereby given that the Commissioners of the District of Columbia (pursuant to a certain provision of the act of Congress, approved March 4, 1913, entitled "An act making appropriations for the expenses of the government of the District of Columbia, for the fiscal year ending June thirtieth, nineteen hundred and fourteen, and for other purposes," whereby they are authorized to open, extend or widen any street, avenue, road or highway to conform with the plan of the permanent system of highways in that portion of the District of Columbia outside of the cities of Washington and Georgetown adopted under the act of Congress approved March 2, 1893, as amended by the acts of Congress approved June 28, 1898, and May 28, 1926, respectively, by condemnation under the provisions of subchapter one of chapter fifteen of the Code of Law for the District of Columbia), have filed a petition in this court praying the condemnation of the land necessary for the widening of Forty-ninth street northeast, between Sheriff road and Jay street, in the District of Columbia, as shown on a map or plat filed with the said petition, as a part thereof and praying also that this court empanel a jury in accordance with the law provided for in such cases to access the damages each owner of land to be taken my sustain by reason of the said widening of Forty-ninth street northeast, between Sheriff road and Jay street, in the District of Columbia, and the condemnation of the land necessary for the purposes thereof, and to assess the benefits resulting therefrom, plus all or any part of the costs and expenses of said proceedings, upon any lands which the jury may find will be benefited, as provided for in and by the aforesaid act of Congress approved May 28, 1926, it is, by the Court, this nineteenth day of August, 1932, ordered that all persons having any interest in these proceedings, be and they are hereby warned and commanded to appear in this Court ON OR BEFORE THE 30TH DAY OF SEPTEMBER, 1932, AT TEN O'CLOCK A. M., and continue in attendance until the Court shall have made its final order ratifying and confirming the award of damages and the assessment of benefits of the jury to be empaneled and sworn herein; and it is further ordered that a copy of this notice and order be published twice a week for two successive weeks in the Washington Evening Star, The Washington Post and the Washington Herald, newspapers published in the said District, commencing at least twenty days before the said 30th day of September, 1932. It is further ordered that a copy of this notice and order be served by the United States marshal, or his deputies, upon each of the owners of the fee of the land to be condemned herein, as may be found by the said marshal, or his deputies, within the District of Columbia, and upon the tenants and occupants of the same before the said 30th day of September, 1932. By the Court: DANIEL W. O'DONOGHUE, Justice. A true copy. Test: (Seal.) FRANK E. CUNNINGHAM, Clerk. By GEORGE A. WATTS, Assistant Clerk. au25,26,se1,2

AUCTION SALES

TUESDAY, SEPTEMBER 13, 1932—
ADAM A. WESCHLER & SON, Auctioneers.

TRUSTEES' SALE OF TWO-STORY AND BASEMENT BRICK DWELLING, NO. 1524 TWELFTH STREET NORTHWEST.

By virtue of a deed of trust recorded in Liber No. 6314, folio 235, et seq., one of the land records of the District of Columbia, and at the request of party secured thereby, the undersigned trustees will offer for sale by public auction, in front of premises, on TUESDAY, the THIRTEENTH DAY OF SEPTEMBER, 1932, at FOUR-THIRTY O'CLOCK P. M., the following described property in the District of Columbia, to-wit: Lot 12 in Robert Coltman, executor and trustee, and James Adams, trustee's subdivision of square 278, as per plat recorded in the office of the surveyor for the District of Columbia in Liber W. F. at folio 98½.

TERMS OF SALE: One-third of the purchase-money to be paid in cash, balance in equal installments, represented by promissory notes of purchaser payable in one and two years, with interest at 6 per cent per annum from day of sale, payable semiannually, secured by first deed of trust upon property sold, or all cash, at option of purchaser. A deposit of $500.00 required of purchaser at sale. Examination of title, conveyancing, recording, revenue stamps and notarial fees at cost of purchaser. Terms to be complied with within thirty days from day of sale, otherwise trustees reserve the right to resell property at risk and cost of defaulting purchaser, after five days advertisement of such resale in some newspaper published in Washington, D. C., or deposit may be forfeited, or without forfeiting deposit trustees may avail themselves of any legal or equitable rights against defaulting purchaser.

CHARLES H. HOUSTON.
J. T. GANT.
Trustees.
F-se1,3,7,10,13

LOST 1

GOLD CHAIN—With Phi Beta Kappa key engraved "Iowa College, Grinnell," Aug. 29. Reward. Call Col. 2025.

SPITZ, white, answers to name of "Skippy;" reasonable reward. 3125 Mt. Pleasant st. Phone Adams 4295.

PERSONALS 3

A GOOD DINNER every day, 50c. Fried chicken Sunday, Tues., Thurs., 4:30 to 8:30. Miss Budderth. 1403 L st. nw.

HEMORRHOIDS (piles) eradicated by own method; results guaranteed for life or money back; write for booklet. Dr. Summerwreck, 1365 Columbia road.

24-HOUR DAY SCHOOL, INC.—4719 Conduit rd. Problem children boarding or day pupils: expert teachers. Cleve. 3861.

CLAIRVOYANTS 4

LICENSED BY DISTRICT OF COLUMBIA.

MME. GARRIGUES, Psychic Adviser. Hrs. 9-9. Reads, $1. 2514 17th st.; Co. 4845-R.

MME. LE ROY, of Egyptian Tearoom. Advice on business, love. Cards. Tea readings, 50c. 9 to 9, 618 5th nw. DI. 4149.

PROF. LOVEL, American Indian clairvoyant, astrologist; seance Wed., 8 p. m.; readings daily, 50c. 913 M nw. Sat. guar.

PRINCESS KYRA Hindu Palmist
Reads your entire life, giving names, dates and facts pertaining to your welfare and happiness. Special reading this week, $1.00. Hours, 9 to 9. 307 7th st. nw.

THE WONDER MAN.
Knows all. Tells all and sees all. Tells what is on your mind. Never has seen you before. Tells what you wish to know without asking a single question. You have been to others, now see the best. Prof. Avon, 943 Pa. ave. nw., next to Franklin Nat'l Bank.

MADAM MEMBRANCE
Clairvoyant Palmist, reads your past, present and future. If you are in trouble, consult me. I will tell you what you want to know. Special $2 reading, $1. Hours, 9 to 9. 900 11th st. nw. Madam starts vacation Friday.

30 Years' Continuous License
CARLETTA PSYCHOLOGIST. ASTROLOGIST
Tells Object of Call and Your Name
How to overcome enemies, retain the love, the affection, the esteem of the one you love. Who and when you will marry. Consultation on love, courtship marriage, divorce, business, investments of all kinds. How to obtain future success and happiness.
When consulting a Clairvoyant you want the best in the profession. DIFFERENT METHODS. NO CASE IS HOPELESS.
922 14TH ST. OVER CLAFLIN'S OPTICAL CO.
Hours, 10 to 6. Consultations. NA. 7775.

FAMOUS SEER
THE MAN WHO KNOWS
Special Readings $1.00
Until Sept. 1st
This strange man sees the way and tells it all. Just what your life has been, just what it will be. Tells you when and whom you will marry; whether husband, wife or sweetheart is true or false. Tells as to changes, travel, lost or absent friends, divorce, wills, deeds, whether it is best to buy or sell. He tells the good and the bad. A visit will convince you of his wonderful power. Tells you exactly what you wish to know. Something tells you this is the man. You feel the impulse to call. Don't delay. DAILY 10-8 p. m. SUNDAY, 10-3 p. m. (Copyrighted, 1931.)
1203 F ST. N.W.

SPIRITUALISTS 5

DR. JANE B. COATES—Readings by appointment. Col. 6227. 3 days free treatment with each. 1473 Meridian pl. nw.

J. K. SIMMONS, SPIRITUAL MEDIUM. Readings by appt.; seances Thur., 8 p. m. 1341 NEWTON ST. NW. Col. 4342.

AUTOMOBILES for SALE 7

BUICK 1930 Sport Coupe; double well fenders; clean as new car; condition A1; owned by lady who gave it best of care; priced right. See Mr. Roper. NOLAN MOTOR CO. 1111 Eighteenth St. N.W. Never Closed.

BUICK 1928 Coach, Standard; Six; finest running condition; must sell for storage; $89. NOLAN MOTOR CO. 1111 Eighteenth St. N.W. Never Closed.

CHEVROLET 1929 Sedan De Luxe. Beautiful tan duco finish; new tires; only $187; on terms. Mr. Roper. NOLAN MOTOR CO. 1111 Eighteenth St. N.W. Never Closed.

CHEVROLET 1930 De Luxe Sport Coupe; just like new; owned by a lady who has given it the best of care; only $299; on terms. Mr. Roper. Dist. 4100. NOLAN MOTOR CO. 1111 Eighteenth St. N.W. Never Closed.

CHEVROLET 1932 Deluxe Coach. New car condition throughout; driven but few hundred miles; bargain for quick sale. Phone Mr. MacGregor, Greenwood 2200.

CHEVROLET 1928 Sedan. A fine little car; will sell for storage; $79. NOLAN MOTOR CO. 1111 Eighteenth St. N.W. Never Closed.

CHEVROLET Latest 1931 Special Sedan; double well fenders, trunk rack, khaki tire covers, chrome grill, road light and all extras; only $455; terms. Mr. Roper. NOLAN MOTOR CO. 1111 Eighteenth St. N.W. Never Closed.

CHEVROLET 1930 COACH
A dandy job, everything good about it; come out, see for yourself; $75 down, bal. $5 wk. LUSTINE-NICHOLSON MOTOR CO. Hyattsville, Md. Greenwood 2200

CHEVROLET 1929 Coupe; six cylinders; condition like new; only $149; on terms. NOLAN MOTOR CO. 1111 Eighteenth St. N.W. Never Closed.

CHEVROLET 1930 Sedan; a car you will be proud to own $259
DONOHOE CHEVROLET, INC. 1620 M St. N.W.

CHEVROLET Coupe; looks and runs fine; all good Firestone tires; sell for storage; only $35. NOLAN MOTOR CO. 1111 Eighteenth St. N.W. Never Closed.

DODGE 1927 Coach; Fisher body; tires almost new; fine condition; must sell for storage; $47. NOLAN MOTOR CO. 1111 Eighteenth St. N.W. Never Closed.

ESSEX 1930 COACH
New black duco finish; motor carefully checked and tuned; an attractive car, ready to give many satisfactory miles of service. A real buy; easy terms; $250. POHANKA SERVICE. 1126 20th St. NW. Natl. 0070.

ESSEX Sport Coach. We have 2 of these cars; must be sold for storage; only $30. NOLAN MOTOR CO. 1111 Eighteenth St. N.W. Never Closed.

FORD 1931 Standard Coupe; rumble seat; black, green stripe; Goodyear tires; many extras; owner could not pay notes; only $279; on terms; special paint, cream panel. Mr. Roper. NOLAN MOTOR CO. 1111 Eighteenth St. N.W. Never Closed.

FORD 1929 Sport Roadster; rumble seat; U. S. Royal tires; original blue paint; new side curtains; high speed transmission; sacrifice $139; on terms. NOLAN MOTOR CO. 1111 Eighteenth St. N.W. Never Closed.

FORD 1930 Fordor Sedan; dark blue seat covers; many extras; fine condition; terms arranged; price $239. Mr. Roper. NOLAN MOTOR CO. 1111 Eighteenth St. N.W. Never Closed.

FORD 1930 TUDOR
Excellent buy; good condition throughout; you will be pleased with this one. Only $50 down and $3.50 wk. LUSTINE-NICHOLSON MOTOR CO. Hyattsville, Md. Greenwood 2200 Open Evenings—Come Out.

FORD Latest 1931 De Luxe Victoria; like new; owner forced to sell on account need of money at once; can refinance; on easy terms; only $359. Mr. Roper, Dist. 4100. NOLAN MOTOR CO. 1111 Eighteenth St. N.W. Never Closed.

FORD 1930 De Luxe Sport Roadster; double well fenders, trunk rack, road lights, rumble seat and all extras; terms and only $239. NOLAN MOTOR CO. 1111 Eighteenth St. N.W. Never Closed.

FORD 1931 De Luxe Town Sedan; just like new; only about 3 months old; owner could not keep up payments; terms and priced at $379. NOLAN MOTOR CO. 1111 Eighteenth St. N.W. Never Closed.

AUTOMOBILES for SALE 7

FORD 1930 Cabriolet, the All Weather Car; condition like new; rumble seat and all extras; only $235. Mr. Roper. NOLAN MOTOR CO. 1111 Eighteenth St. N.W. Never Closed.

FORD 1929 Sport Phaeton; beautiful tan color; many extras; will sell for unpaid notes; $139. NOLAN MOTOR CO. 1111 Eighteenth St. N.W. Never Closed.

FORD 1928 Sport Coupe; rumble seat; many extras; must sell for unpaid notes; only $70. Mr. Roper. NOLAN MOTOR CO. 1111 Eighteenth St. N.W. Never Closed.

FORD Latest 1931 Tudor Sedan; just like a new car; owned by lady and is in perfect condition; must sell only $329; on terms. Mr. Roper. NOLAN MOTOR CO. 1111 Eighteenth St. N.W. Never Closed.

HUDSON Sedan; sport type; good tires; best of condition; only $69. NOLAN MOTOR CO. 1111 Eighteenth St. N.W. Never Closed.

HUPMOBILE 1931 SEDAN CENTURY "8"
Dark blue finish; very good; interior clean, tires like new; here is a car sure to please; close inspection invited; real buy, $595. POHANKA SERVICE. 1126 20th St. NW. Natl. 0070.

NASH 1929 Cabriolet; clean as new; must sell; only $299; on terms. Mr. Roper. NOLAN MOTOR CO. 1111 Eighteenth St. N.W. Never Closed.

OLDSMOBILE 1931 ROADSTER
Snappy De Luxe Convertible; beautiful two-tone tan, with 6 cream wire wheels and trunk rack; a car practically new, not a scratch; tires like new; only $655. Also a '29 convertible roadster, 6-wheel job, at $315. POHANKA SERVICE. 1126 20th St. NW. Natl. 0070. Open Evenings.

OLDSMOBILE 1930 De Luxe Sport Sedan; just like new; has been owned by an Army officer; best of condition; a bargain; only $415; on terms. Mr. Roper. NOLAN MOTOR CO. 1111 Eighteenth St. N.W. Never Closed.

PLYMOUTH 1930 Roadster, with rumble seat. A buy........ $225
GRAHAM MOTOR SALES, INC. 1526 14th st. nw.

PONTIAC Latest 1929 Coupe; in fine condition; only $169; on terms. NOLAN MOTOR CO. 1111 Eighteenth St. N.W. Never Closed.

PONTIAC 1930 SEDAN
beautiful black and cream duco finish; like new; excellent mechanical condition throughout........ $395
STANLEY H. HORNER, INC. 1015 14th St. NW. Natl. 5800.

REO 1927 Coupe; finest condition; sell for storage; only $63. NOLAN MOTOR CO. 1111 Eighteenth St. N.W. Never Closed.

Selling Automobiles Since 1910
H. B. LEARY Jr., & Bros.
SPECIALS

1929 Ford Coupe	$135
1929 Ford Sedan	145
1927 Chevrolet Coach	65
1928 Whippet 4 Sedan	85
1926 Chevrolet Coupe	35
1928 Whippet 4 Sedan	65
1927 Chrysler Roadster	75
1927 Willys-Knight Sedan	95
1928 Oakland Cab	145
1928 Pontiac Coach	95
1927 Studebaker Coupe	95

MANY OTHERS
CHRYSLER Distributor
1321-23 14th St. N.W.
Open Evenings and Sundays NOrth 6826

LOOK!!
DRASTIC REDUCTIONS
As Much as $100 Discount
Better Values

'31 Chevrolet Sport Sdn., No. 2541-B	$395
'31 Chevrolet Coupe, No. 2561-B	$375
'31 De Soto Roadster, No. 3092-H	$359
'30 Chevrolet Spt. Roadster, No. 2996—F	$259
'30 Chevrolet De Luxe Rdstr., No. 3016-G	$265
'31 Ford Coupe, No. 2624-B	$295
'29 Nash Coach, (twin ignition) No. 3107-H	$345
'28 Essex Sedan, No. 2179-L	$99
'26 Studebaker Sedan, No. 2257-L	$99

These cars have all been reconditioned and many have 5 new tires. Terms and your car in trade.
MANY OTHERS—$50 UP
Come in Today
Taylor Motor Co.
Authorized Chevrolet Dealers
Two Used Car Depts.—14th at T
1835—14th N.W.—1901

WANTED—AUTOMOBILES 13

CASH for your car or will give older car and part cash. Fred L. Morgan. 1341 14th nw. NO. 10096.

CASH FOR YOUR CAR
Without a doubt I pay highest price. If your car is not paid for, will pay your undue balance, give you the difference in cash. No delay. Drive to 1729 14th st. nw.
SEE MR. BARNES

WE BUY any make car; highest prices paid. See us before you sell. Auto Mart. Open evenings and Sundays. North 8127.
1333 14TH ST. N.W.

HELP WANTED—FEMALE 17

WAITRESS—White, neat; must be experienced and furnish references. Apply Majestic Restaurant, 210 2d st. se.

SHOE SALES WOMAN
A young woman of good character who is experienced in fitting misses, junior misses, and children's shoes. Box 278, Washington Post.

JEWELRY SALESWOMAN
A bright capable young woman who is thoroughly experienced in better costume jewelry. Excellent position in a high class store. Box 277, Washington Post.

HELP WANTED—MALE 18

BARBER wanted, white; steady work. Apply 5501 Georgia ave. nw.

BARBER—Steady job. Model Barber Shop. 716 H st. ne.

CLOTHING salesmen; must have good following and references. Write full details in first letter to Box 273, Washington Post. Confidential.

IF you have a large acquaintance in Washington and are unemployed or dissatisfied, write Box 272, Washington Post.

PRESSER—Must be thoroughly experienced; we need quick worker (Pantex machine). Apply Clothes Doctor, 3108 M st. nw.

YOUNG colored man who can press clothes and drive car. Triangle Tailoring Co., 1419 Park rd. nw.

YOUNG MAN wanted as doorman; experience preferred, but not essential; age, 22-28. Box 275, Washington Post.

500 MEN WANTED to come to the Empire Barber Shop and get their haircut for 25c daily; 12 expert barbers. 523 9th st. nw., 8 a. m. to 11 p. m.

MEN (3), NEAT, WILLING. Salary while learning business; rated manufacturer; earn $50-$75 weekly commissions; extra bonus; advancement; experience unnecessary. 1096 National Press Bldg.

FLOOR MANAGER
A high type young man who is adapted to store work. An excellent position in a high class store. Box 276, Washington Post.

STRANGE AS IT SEEMS —By John Hix

THROWN by fate into a band of Breton privateers in the Mediterranean, Capt. John Smith, who later became America's great colonizer and first statesman, once sailed the seas as a corsair engaging in what was then legalized piracy. Though it was not by his choice that he joined the then popular profession, he shared in the plunder from merchantmen and with his part of the spoils toured Italy. Privateers, commissioned by their governments, looted merchant ships and committed robberies on the high seas. Their acts amounted to piracy, and to all but his own nation the corsair was a pirate.

Smith was thrown overboard in the Mediterranean by religious fanatics who believed him responsible for the storm that threatened the boat on which they were traveling. He swam to a barren island and was rescued by a passing Breton privateer. He became one of the crew.

* * * *

The most accurate clocks in the world are never right. They are the timepieces of the United States Naval Observatory in Washington, D. C., by which the famous Arlington time signals are timed. The clocks, experts have found, are off a few hundredths of a second, but it is easier to correct the mistakes by mathematics than by resetting the clocks.

For further proof address the author, inclosing a stamped envelope for reply. JOHN HIX.

Tomorrow: Vacation at first base.

Colors give added realism to strange things and happenings illustrated by John Hix on a full page in The Sunday Post.

HELP WANTED—MALE 18

2 MEN to travel with manager in Maryland and Virginia; about $20 week; car furnished. Apply 802, 1319 F st. nw.

WANTED—A man who thoroughly understands repairing mattresses and box springs. Reply Box 271, Washington Post.

CHAUFFEURS WANTED by CITY CAB CO.
Apply 1121 21st St. N.W.

HELP—Male and Female 19

INSURANCE SALESMEN—We can help you increase your insurance sales and make you a comfortable additional profit while you are doing it. Call Mr. Sharpe, Natl. 8300, for appointment.

NEWSPAPER REPORTING—Earn money while you learn practical journalism; classes Tuesdays and Thursdays, 8 p. m. Tuition, 25c. September only. Poteet's Business College, 14th and Eye nw.

SITUATIONS—FEMALE 21

GIRL—Colored; neat; wants work as maid or chambermaid or work of any kind. Call Atl. 2692-J.

SITUATIONS—MALE 22

MAN 29 years, college graduate, now employed in industrial production office in West, desires position in Washington; refs. For interview phone North 1789 before Friday or write Box 274, Washington Post.

BUSINESS OPPORTUNITIES 24

COMPLETELY furnished restaurant in town of 12,000, in Pennsylvania; clearing $100 per week. Apply Box 264, Washington Post.

REAL ESTATE LOANS 27

FIRST AND SECOND TRUST LOANS. C. P. WARING. 1416 F st. nw. NAtional 8172.

INSTRUCTION COURSES 29

NEWSPAPER REPORTING—Earn money while you learn practical journalism; classes Tuesday and Thursdays, 8 p. m. Tuition 25c, September only. Poteet's Business College, 14th and Eye nw.

MISCELLANEOUS for SALE 35

BICYCLES—Rollfast and other high-grade wheels; repairing. Hazleton Bicycle & Sporting Goods Co., 424 9th st. nw.

MAHOGANY colonial bed, complete; other pieces; bargain. 1915 16th nw., Apt. 32.

PIANO—Small grand; in excellent condition; has been used very little; owner would like to sell at once and will allow terms to responsible party. Box 269, Washington Post.

PIANOS—Have 1 Knabe, 1 Mason & Hamlin; also 1 new apartment upright and a new apartment grand. Wish to store all temporarily before Sept. 1, 1932. Cartage charges to home and return. Just a few cents a day assures ownership if purchased. For further particulars phone Metropolitan 2730. Tuesday or after.

WANTED—MISCELLANEOUS 36

GOLD, SILVER, WATCHES
Diamonds and Old Jewelry needed for our mfg. dept. Full cash value paid. SELINGER'S, 818 F ST. NW.

ROOMS—FURNISHED 42

A WELL-FURN. front rm.; no other roomers; use of kitchen for breakfast; cafe; elevator. 1368 Euclid st., Apt. 25.

ARIZONA HOTEL—310 C st. nw., block off Pa. ave.; neatly furnished rooms; lobby, 3 baths on each floor, shower bath, continuous hot water; $4 week up; transients 75c to $1.

ATTRACTIVE, lovely private residence; spacious grounds; 1 room, bath and balcony; maid service; gentleman in office. Col. 0065.

BELMONT RD. NW. 1814 (near 18th and Col.)—Lovely rooms; single or twin beds; semiprivate bath; $20 and $25.

BELMONT RD. NW., 1808—Choice N.W. section; cheerful front rooms; southern exposure; homelike; conveniences; reasonable; refined. Col. 8238.

CENTRAL—Cozy studio apt., entire top fl.; clean, unusual, quiet and priv.; a. m. i.; gar.; reas. to dependable guest; refs. 1633 Q.

CLIFTON TERRACE—Large room with balcony, private entrance from hall; semiprivate bath. Col. 7744. Apt. 512 East.

COLUMBIA RD. NW., 1754—Bright, clean single and double rooms; plenty hot water; board optional; very reasonable.

CONN. AVE. (Nr. Wardman Park)—Highly desirable room with sleeping porch; next to bath; garage; refs. Col. 3437.

DOWNTOWN—Comfort., restful, attrac. fur. bedrm.; clean, quiet, home; cont. h. w. Also living-bedrm.; refs. 1717 De Sales.

DOWNTOWN—1308 R. I. ave. nw. Large front rms.; twin beds; $12.50 month each person; single rooms reasonable.

DUPONT CIRCLE 1747 P St.—Nice clean single or double rm. in physician's home; every convenience; reasonable.

DUPONT CIRCLE 1813 19th—2d floor front; 3 windows; low rent; single room, 2 windows; housekeeping; $4.50 week. Pot. 5133.

DUPONT CIRCLE (1527 N. H. ave.)—Number of nicely furn rms.; reas. rates; inspection invited. Hrs 9 to 7. Dec. 5374.

DUPONT CIRCLE—1320 19th st.—Comfortable single, double rooms, next bath; cont. h. w.; phone; walking dist.; reas.

EAST CAPITOL ST., 308—The Milburn, Apt. 8. Neat, desirable room; for gentleman; entirely modern apt.; $3.50 week. Linc. 2063-W.

EYE NW., 113—$2.50, $4.00, $3.50, including everything; nicely furn., clean, cool. l. h. k. and sleeping rooms; adults.

P ST. NW., 2036—Double with twin beds; sleeping porch; adj. bath; southern exposure; $25 mo.; single, $15; gentlemen.

F ST. NW., 2026—Beautiful front room, newly furn.; also room with incl. sleeping porch, shower bath. Met. 5697.

FAIRMONT ST. NW., 1304—Attractive south room; a refined home of adults; every convenience; $20 month. Ad. 3449.

GALLATIN ST. NW., 1342—Two rooms; single and double; beautifully furnished; 2 baths; detached home; adult family; convenient 3 car lines and restaurants; board optional; garage. Col. 1374-J.

GANSBORO—216 Md. ave. ne. Near Capitol, Library; lovely rooms; must be seen to be appreciated; low rentals. Apt. 2. Linc. 4041-J. or 3492-W.; Apt. 12.

GIRARD ST. NW., 1450—Apt. 21. Comfortable room; southern exp.; next bath; in private adult family. Col. 8194-J.

GLADSTONE—1423 R st. nw., Apt. 20. Large, airy room, newly decorated, nicely furnished; use of phone; rent very reasonable.

K ST. NW., 2102—Cheerful, large front room and kitchen; newly decorated; adults; near G. W. Univ. West 1159-J.

HOLMEAD PL. NW., 3417—Large bright front rooms, $18 mo.; continuous hot water; adult family. Ad. 1846.

INGLESIDE TERRACE NW., 1820—Large front room, kitchen, semiprivate bath, elec., gas, heat, phone; $30 mo. Adams 8285.

L ST. NW., 1011—For lady; small, cozy, sunny front room; modern conveniences; well heated; refined home; $15.

M ST. NW., 1329—Corner, overlooking Thomas Circle. Large, cool room, 2d floor, $18; small room, $12 month.

MASS. AVE. NW., 1414—Double and single rooms with running water; in residential section downtown.

MT. PLEASANT (2606 Mozart pl. nw.)—Large, bright 2d-floor front room; l. h. k. privileges to employed adults; homelike. Col. 7028-R.

N ST. NW., 1426—Large single room, $15; hot-water heat, electricity, continuous hot water; owner; garage.

N. H. AVE NW., 1824—Single and double rooms; some with kitchen; fully equipped; clean; good location; privileges; reasonable.

NEAR Interior Dept.—2 rms., 2d-fl. front, completely furn. for l.h.k.; semi-private bath; $40, inc. gas and elec. Me. 7187.

NEAR Wardman Park Hotel; beautiful rm. for gentleman; all conveniences; adjoining bath; $25. Col. 6746 or Natl. 4619.

NEAR White House and Govt. depts., Elizabeth Willard's Home of Refinement, 1907 G st. nw.; quiet, restful outside rooms, adj. baths; single and double; running water; scrupulously clean; $6, $7, $8 and $10 weekly; $25 up monthly; also room, private bath; splendid meals across street. Telephone Dist. 2309.

NEWARK ST., NEAR 34TH—Study and bed room adjoining; private home; redecorated; priv. bath if desired. Emer. 0225.

ONTARIO PL. NW., 1818—Front rm.; private bath; 3 windows; facing Rock Creek Park; free phone.

PETWORTH—5509 4th st. nw. Large front room with bath; new home; no other roomers. Georgia 3351-J.

R. I. AVE. NW., 1706—Single, double rooms; also several attractive rooms for light housekeeping; walking distance Government departments; reasonable.

RHODE ISLAND AVE. NW., 1703—Gentleman; large, airy room; unusually well furnished; bath with shower; continuous hot water; plenty of linen; single or double; also a single room with running water.

SACRED HEART PARISH—1801 Newton nw. Large room; twin beds; also single room; clean; every convenience. Ad. 5751.

SONATA STUDIOS—Beautiful single or double combination bed-living rms.; special entertainment features; excellent meals if desired; reasonable; new furnishings throughout. 1322 19th st. nw.

THE WESTMINSTER, 1607 17th St. NW.—Cool, outside rooms, single, double; private bath (showers); elevator; hotel service; reception rooms; $6 to $10 weekly. North 3298.

VALOIS APTS.—1330 Mass. ave. nw., Apt. 25. Nicely furn. 2-room apt.; also desirable furn. room.

228 E ST. NE.—Rooms, sleeping and l. h. k. Employed adults.

1003 23D ST. NW.—Clean rooms; $15 and up per month; running water in each room; good location.

1100 E. CAPITOL—Facing Lincoln Park; outside rooms; running water; $4.

1242 13TH ST. NW.—Large front room, $4.00; large back room, $3.50.

1314 19TH ST. NW.—1 block south Dupont Circle; corner home; cool, comfortable rms., single or double; walking distance.

13TH ST. NW., 1342—Large, lovely room overlooking park, $3.50 wk.; gentleman.

1334 HARVARD, Apt. 1—Large, comfortable room, next to bath; plenty hot water; excellent location.

ROOMS—FURNISHED 42

1332 EYE ST. NW.—Apt. 46. Neatly furn. rms.; one southern exp., other western; lady or man; private family.

15TH ST. NW., 1228—Attractive front room, suitable for two gentlemen; twin beds; newly furnished.

16TH ST. NW., 1017—Large, attractive double front rms.; redecorated; new furn.; conducted on home basis; large living rm.

1750 MASS. AVE. NW. and 1309 17th st. nw.—With or without board; attractive single, double rooms. Reasonable rates.

1706 KILBOURNE PL. NW.—Bet. Kenyon and Lamont. Southern exp.; next bath; refined home; reasonable. Adams 4714.

3003 13TH ST. NW.—Private family will rent one or two rooms, communicating or separate; convenient to bath (always hot water); telephone, etc.; large porch. Call before 10:30 a. m. or between 4 and 5 p. m., or phone Col. 3524 for appointment and particulars.

3338 16TH ST. NW.—Nicely furnished, attractive, airy rms.; single and double; $3.50 and up; 14th cars, 16th bus. Adams 8790.

MERRILL MANSIONS.
1361 Fairmont st. nw., top of hill; 14th st. car lines; nice suites; bath, kitchenette; $10-$18 wk.; rms., $7-$10 wk.; day rates.

ROOMS—UNFURNISHED 43

COLORED—Harvard st. nw., 1215. Large front rm.; newly decorated; private bath; use kitchen; homelike; very reas. Adams 10320.

HOPKINS ST. NW., 1406 (near 20th and P)—Third floor, front. $14 per mo.; l. h. k.

ROOMS and BOARD 45

ATTRACTIVE rooms for persons desiring a real home, every comfort; private bath (shower); excellent meals; walking distance. 1620 16th st. nw.

CASWELL INN, 1523 16TH—Opening for season; attractive vacancies and rates; best food, bountifully served; gentlemen, ladies.

CONN. AVE NW., 1834—Single or double rooms, comfortably furnished; on P st. car line; baths with shower; well-balanced meals.

DETACHED private home; 2d-floor front room; suitable 2 persons; delicious home-cooked meals. 1503 Hamilton st. nw. (1 block 14th st. cars, 16th st. bus).

DUPONT CIRCLE (1334 19th st. nw.)—Beautifully furnished rooms with private baths; sleeping porch; excellent meals; reasonable rates.

HOBART ST. NW., 1707—Large south-front room; private family; meals. Ad. 4503.

K ST. NW., 1333—Facing Franklin Park. Personal management Mrs. K. L. Scott; running water; reduced rates.

LIVE on a beautiful estate, 7 mi. north of White House; swimming, tennis, golf; wholesome meals; clean rooms; $50 per month. Carroll Springs Inn. Forest Glen, Md.

MINTWOOD PLACE, 1869—Apt. 42. Artistic studio home; for students or couples interested in the unusual; delightful location; near Mt. Pleasant cars.

N ST. NW., 1200—Large double or single room; continuous hot water; excellent board; reasonable rates.

OPPORTUNITY to practice your French; rm. and board with Parisian family; convenient location; reasonable. Pot. 0458.

R ST. (near Conn. ave.)—Attractive front room, six windows, very comfortable; twin beds; every convenience; homelike; congenial young people; good home cooking bountifully served. $40 monthly. Dec. 4455.

R. I. AVE. NW., 1467—Two 2d-floor rooms, with semiprivate bath; one single room; vacancies in others.

R. I. AVE. NW., 1626—Beautiful home, near Scott Circle; pleasant rooms; single and double; excellent meals; reas.

R. I. AVE. NW., 1515—Romeo Club dining room; home cooked meals served family style; board and rm. $8 wk.; delicious evening dinners, 50c. Dec. 6474.

R. I. AVE. NW., 1307—Attractive front room; ideal location; excellent home-cooked meals, $37.50. North 3004.

S ST. (half block from Conn. ave.)—Large corner room, five windows, nicely furnished and comfortable beds; congenial atmosphere; excellent cooking. $40 monthly. Dec. 5804.

SCOTT HALL, THE HOUSE BEAUTIFUL. Delightful room; running water; delicious meals; unsurpassed location; lawn; $40-$65. 1515 Mass. ave. nw.

SONATA CLUB—Truly beautiful double or single rooms, with home-cooked meals, Southern style; reasonable rates; good home atmosphere; special entertaining privileges. 1322 19th st. nw.

1113 11TH ST. NW.—Run by old Virginians; attractive single and double rooms; good home-cooked meals. Met. 9682.

13TH ST. NW., 2823 (detached)—Mr. Central High; corner rm.; for 2 or 3; 5 windows; single beds; reas.; other vacancies; $32.50 up.

1709 M ST. NW.—Comfortable home; Southern family; meals optional.

20TH ST. NW., 2308—Single or en suite; porches; attractive dining room; excellent food; efficient service; transients; table board. Potomac 2838.

3733 MORRISON ST.—Beautiful Beck residence; double, single rms.; delicious meals; gar.; nr. schools, trolley, bus; reas.

APARTMENTS—Furnished 50

B ST. NE., 500—Nicely furnished one and two room apartments, tile bath, hardwood floors, gas, heat and light included. $32.50 up.

APARTMENTS—Furnished 50

COL. HGTS. (near park, 1439 Belmont st.) 1 or 2 rms., kit., bath, Frig., porch, yard; $38.50-$50. Garage. Ad. 0577.

FIRST ST. NW., 1928—Two large bright front rooms and kitchen; a. m. i.; convenient to everything.

IDEAL location, 1402 Mass. ave. nw.; reduced rent; 3 rooms, kitchenette, bath; gas, elec. included; $55 month.

K ST. NW., 1413—2-room, kitchen, bath, basement apt.; gas, elec.; furn. suitable for 3 adults; only $45 monthly.

PETWORTH (814 Shepherd st.)—Entire 2d fl., 3 rms., kit., bath., Frig., gas, elec. Opp. school, near cars, stores. Garage. Ad. 6463.

SEPT.—My apt., 3 rms., kitchen, 2 baths; completely furn., less than unfurn. rental; also available for winter months; reasonable terms. North 10385.

17TH ST. NW., 1808—2d-floor front; large living room (with Murphy bed), kitchen and bath. Apply Apt. No. 1.

DOWNTOWN—1402 15TH ST.
One room, kitchen and bath; nicely furnished; ideal for 2 persons; $40-$45.

WE PLACE YOU FREE.
Furn. and unfurn. apts. and houses. NATIONAL RENTAL SERVICE. 1427 Eye st. nw. District 6768.

DOWNTOWN—1227 M ST.
One room, kitchen, bath and porch; nicely furnished; ideal for 2 persons. $37.50.

APARTMENTS—Unfurnished 51

CONN. AVE. NW., 2701—Corner Woodley rd.; 2 rooms, kitchenette and bath to 5 rooms, bath and foyer, $50 to $135; 24-hour elevator and switchboard service; electric refrigeration; some apartments furnished; ownership management. Miss Properties, Ad. 8464 or Linc. 1860.

M ST. NW., No. 15—The Sibley; Frigidaire on house current; walking distance to G. P. O., Union Station and City Postoffice; 2 rooms, rec. hall, kit. and bath, $40; 3 rooms, rec. hall, kit. and bath, $50. Res. Mgr., Apt. 1. J. C. Weedon Co., 1727 K st. nw., Met. 3011.

945 LONGFELLOW N.W.
2 rooms, kitchen and bath front apartments; very reasonable; janitor on premises.

DESIRABLE downtown apartments, three and four rooms and bath. Low rent, Inquire Henry Salus, 920 New York ave nw.

THE BRIARCLIFF
1862 Mintwood Pl. N.W.
Convenient, Quiet Location, Three Exposures—Electric Refrigeration
3 rooms, kit. hall and bath....$75.00
4 rooms, kit. hall and bath....$90.00

THE LELAND
2012 O Street N.W.
One Block South of Dupont Circle
Electric Refrigeration.
2 rooms and bath...$32.50 and $35.00
2 rooms, kit. and bath.........$52.50
3 rooms, kit. and bath.........$57.50

American Security & Trust Company
Real Estate Dept.
15th & Pa. Ave. N.W. Na. 4815.

The Dupont Circle
Washington's Most Modern Hotel Apartment
Rentals Starting At $37.50
Delightfully cool, comfortable apartments of 1 room and bath to 3 rooms and 3 baths, with and without service pantries. Circulating ice water, full tiled bath with tub and shower.
Owner Management
Conn. Ave. at Dupont Circle.

Furnished or Unfurnished 52

2806 CHANNING ST. NE.—Private apt. of 3 bright rooms, kitchenette, bath; entirely modern; fine neighborhood; reasonable. Linc. 5661-J.

OFFICES—STUDIOS for Rent 55

EDMONDS BUILDING
917 15th St. N.W.
Opposite McPherson Square
Individual offices and suites—Low rentals
Complete Building Service
SHANNON & LUCHS CO.
1505 H ST. N.W. NATL. 2345

HOUSES—Rent—Furnished 57

NEAR 18th st. and Col. rd.—1714 Lanier pl. nw. Modern; 8 rooms, inclosed sleeping porch; refrigerator; artistically pfrn.; occupied by owner. Col. 0900.

HOUSES—Rent—Unfurnished 58

CHEVY CHASE, D. C.—Open and lighted, 3700 C. C. pkway; center hall brick, 8 rms., 3 ba., 2-car gar., lg. veranda; also 3616 Northampton st., 6 rms., 2 ba., brick, gar., lg. lot, near new Broad Branch School; also 5601 Nebraska ave. cor. McKinley st., center hall brick, 8 lg. rms., 3 ba., built-in gar., lg. veranda, shrubbery; also 5613 30th st., near cor. Nebraska ave. and Northampton st., 11 rms., 2 ba. (1 ba. and bedroom 1st fl.), spacious living rm.; 2-car gar. Clev. 4733.

FOR COLORED—1026 12th st. se., near Navy Yard; 6 rooms and water, $18.50. Linkens Co., 1733 De Sales st.

NEARBY VA.—Beautiful 5 rms., ba. bungalow; screened in sheltered porch; garage; shade; $50; also semidetached 5 rms., ba., $37.50; also bungalow, Md. near Balto. blvd., 5 rms., ba., large veranda, $40. Clev. 4733.

SEMIDETACHED, with 9 rms. and 3 baths, including maids' quarters; garage. 1419 Whittier st. nw.; Col. 0065.

WANTED—TO RENT 65

FURNISHED APT., near John Quincy Adams School; 2 or 3 bedrooms; modern; give full description and price. Box 283, Washington Post.

HOUSES for SALE 68

2131 LEROY PLACE
A Town House
$25,000
Open Daily 10 to 6
BOSS & PHELPS
1417 K Street N.W.

FURNISHED BY W. & J. Sloane
1700 Hoban Road
Colony Hill
TEN MINUTES FROM THE CITY
OPEN DAILY 9 TO 9
Horace W. Peaslee Architect
Rose Greely Landscape Architect
GARDENS LIGHTED AT NIGHT
BOSS & PHELPS
1417 K St.
Drive out Que St. to Wisconsin Ave., north one block to Reservoir Road, west to 100 feet beyond 44th St.

SALE or EXCHANGE 70

DELIGHTFUL 6-room modern corner bungalow; near Los Angeles, Calif.; clear; will exchange for clear property in East. Box 287, Washington Post.

SUBURBAN for SALE 73

BEAUTIFULLY BUILT AND MODERN TO THE MINUTE NEW BUNGALOW, in close in Virginia, walking distance of Clarendon. Large lot and shade. Near bus line. Easy terms and low price. ONLY $7,350. Call WALNUT 8815.

The Washington Post.

SEPTEMBER 1, 1932

WATER'S BAD TASTE LAID TO CONVERGING

Meeting of Two Currents at Montgomery Hills Blamed by Officials.

Washington and Maryland water officials agreed yesterday that the bad odor and taste of water complained of by residents of Montgomery Hills, Md., was due to the convergence of two currents of water at that point. The Montgomery County water from Burnt Mills, and the water turned in from the District mains meet at about this point and the resultant disturbance of the current probably results in the washing loose of sediment in the pipes not disturbed by the usual flow, engineers agreed.

Washington water officials were indignant yesterday that the quality of Washington water had been impugned. They pointed out that the Washington water system is one of the leading systems of the world and that even foreign countries have sent agents to this city to study the methods used. The local water is guarded constantly by automatic machines which check the chemical content and bacteriological tests are made frequently to maintain a sterile condition. All reservoirs which contain water that has been filtered are covered and no drinking water is uncovered from the filter to the home, according to C. J. Lauter, chief chemist of the Dalecarlia plant, which is operated under the United States Engineers Office, and which supplies most of the water to Washington.

Theory Advanced by Lauter.

Mr. Lauter advanced the theory as to the cause of the bad taste and odor in the water. He said the local plant does not use as much chlorine in the water as the plant of the Washington Suburban Sanitary Commission because the District is not compelled to follow Maryland standards, which are based on the needs of the whole State and are not actually necessary for the suburban plant because of the control maintained on the purity of the water there.

The only advantage Maryland water has over the District is that it is much softer, but this is a commercial advantage and has no bearing on the purity of the water itself. Washington water comes from the Potomac River, which flows through limestrone rock, while the Maryland water comes from a river that flows through open hills and this is the cause of the difference in the softness of the water, Mr. Lauter said.

Supervised Carefully.

Both the suburban and the Washington plant are supervised carefully and it is almost impossible for infection to get through the plants, he said. Incidentally, the Washington plant created a new record for itself Tuesday when 118,000,000 gallons of water were pumped through the station.

Montgomery County yesterday exceeded the amount of Washington Water used Tuesday when about two-thirds of the water used in the county was from Washington, according to Chief Engineer Robert Morse, of the Washington Suburban Sanitary Commission. This was due to the hot weather. The Georgia avenue connection was turned on yesterday, he said, and this will increase the amount brought into the county. Mr. Morse is conducting an investigation of the complaints from the Montgomery Hills section. He said he also believes the complaints were the result of the disturbance of sediment through change in the flow of water in the mains.

Meeting Will Plan Labor Day Parade

Committee Will Meet at Board of Trade Today to Finish Work.

Final plans for the Firemen's and Policemen's parade here Labor Day, will be discussed at a meeting of the parade committee at the office of the Washington Board of Trade at 4:30 o'clock today.

Several thousand dollars are being spent during this week in building the elaborate Bicentennial floats. More than 100 floats are expected to compete for prizes.

Alleged Accomplice Of Easterday Seized

Arrested here yesterday and held for removal to New York City, David W. Sullivan, 45 years old, waived his right to a United States Commissioner's hearing and was released on $2,000 bond pending his removal to New York.

Sullivan was indicted in New York in 1931 for alleged use of the mails to defraud. He is said to have jumped bond and first word of his whereabouts was gained when he was arrested here. Wilen W. Easterday and Nicky Arnstein, indicted with Sullivan, served terms in Leavenworth in 1924 for violations of the postal laws.

Frigidaire Sales Shown Increasing

E. B. Dorsee Is Honored at Banquet; Out-of-Town Officials Present.

Increase in sales of the Washington and Baltimore units of the Frigidaire Sales Corporation were revealed last night in a banquet at Wardman Park Hotel, when more than 300 Frigidaire salesmen, dealers, company officials and guests gathered to honor E. B. Dorsee, zone manager.

Officiating as toastmaster, Mr. Dorsee introduced officials from other cities, including representatives from South American countries. He quoted figures indicating greater sales of home refrigeration during the first eight months of 1932 as compared with the same period of a year ago, and announced a new and lower schedule of prices, calculated to increase further the lead during the current year.

Strickland Gillilan, humorist and newspaper columnist, gave a description of his recent travels abroad, and George Barrows, of The Washington Post, represented assembled Baltimore and Washington newspapermen in an analysis of current business trends. Dancing followed the dinner and a musical entertainment.

Washington's Late Afternoon Downtown Traffic Jams Will Be Given Special Study This Month

Post Staff Photo.

Traffic conditions such as pictured above will be given special attention when the city joins in the observance of National Traffic Enforcement Month, sponsored by the National Safety Council. A special week has been set aside for an extensive drive by local police on strict enforcement of traffic regulations. The upper left photo shows a portion of the daily vehicular traffic that passes Fourteenth street and Pennsylvania avenue northwest. On the upper left is shown the congested area on Fifteenth street, looking south from G street northwest. A traffic jam at Fifteenth street and Pennsylvania avenue northwest is pictured at the bottom.

National Safety Council to Meet Here From October 4 to 7.

Police Department Will Demonstrate Rescue Squad Work.

fic jams that beset Washingtonians on their way homeward from places of employment will be given special study this month as the city joins with 51 other cities of the country in observances of national traffic law enforcement month.

Though no special drive on traffic enforcement is contemplated, according to Inspector Ernest W. Brown, every effort is to be made to secure permanent arrangement to permit an easy flow of the traffic, which seems to stagnate in the downtown sections, when the thousands of Government workers swarm from their offices each afternoon.

Unlike other cities, the employment centers of which are spread over wide areas, and which discharge their employes at various hours, the Capital presents a peculiar traffic problem in that the great bulk of its workers leave their desks at practically the same hour—4:30 in the afternoon.

In its observance of the National Traffic Enforcement Month, the Capital is joining with cities totaling 14,000,000 in population, and it is cooperating with the National Safety Council, which is sponsoring the movement.

The campaign for better enforcement of traffic rules is preliminary to the twenty-first annual cnovention of the council, which will be held in the Wardman Park Hotel, from October 4 to October 7.

Inspector Brown and Brig. Gen. Pelham D. Glassford are planning a show for the delegates who are expected to attend. A feature of the show will be a "real accident," in which two automobiles will purposely collide.

Washington's method of handling such accidents will be demonstrated. A radio traffic cruiser will arrive to take pictures of the accident, investigate the causes and make a report. A demonstration of first aid work will be given by the Fire Rescue Squad, which will be called to the "accident" scene.

Though no special drive is scheduled for the observance of the traffic enforcement month, Inspector Brown said, a conservative enforcement of the regulations would be used in an attempt to establish a creditable enforcement record for the Capital.

The Police Department's new emergency squad, formed to combat riotous disturbances, will reenact the events which took place when a maniac carpenter held police at bay in the southeast section, during which a policeman was killed.

2 Children Injured When Hit by Autos

Girls, 7 and 4, Victims; Condition of One Is Serious.

Two children were seriously injured yesterday afternoon as the result of two accidents at Fourteenth place and C street northeast. Police said that in both cases the children ran from behind parked cars into the path of the moving machines.

Helen Phillips, 7 years old, of 1357 C street southeast, suffered possible fractures of several ribs and severe lacerations when she ran into the path of a car operated by Albert Smith, of 209 Fourteenth place northeast. Smith took the child to Casualty Hospital, where her condition was said to be serious. She was later removed to her home for further treatment.

Jaunita Morningstar, 4 years old, of 330 Fourteenth place northeast, received a possible concussion of the brain and numerous lacerations when she ran into the side of a car driven by Edward Calhoun, of the Army War College. She was also taken to Casualty and later sent home.

Lower Theatrical Pay Scale Sought

Projectionists Already in Cuts as Other Unions Negotiate.

With only the projectionists in agreement with theater interests as to wage scales for the coming year, the rates agreed to by all the theatrical trades, including stage hands, musicians and electricians, expired at local amusement houses last night. Theater and union officials, however, expressed hope for an early agreement.

The projectionists have accepted cuts ranging from 5 to 15 per cent and their agreement will run two years beginning today. Stage hands have come to terms with the legitimate houses here, the National and the Belasco, for another year, but are still negotiating with the Warner Bros. and Loew's, who present stage attractions.

Musicians have been asked to take considerable cuts, it is known, but are loath to accept the slashes asked. They are also fighting any reductions in personnel, it is learned, as are the stage hands. Union officials last night predicted an early agreement by all concerned. Meanwhile, wages will go on at the rate prevailing during the last year with some retroactive adjustment in prospect.

Woodlawn Players to Give Comedy.

The Woodlawn Players, under direction of Mrs. D. J. Garber, will present a three-act comedy, "The Third Floor Front," in the Woodlawn Community House near Fort Humphreys, Va., at 8 p. m. today. The cast includes Mrs. Margaret Cox, Herbert Walker, Mrs. Christine Buckman, Horace Buckman, Miss Mary W. Cox, Ross Walker, Mrs. Frances T. Walker, Miss Hannah Cox, Robert Walker, Mrs. Ethel Smith and Miss Lucy Buckman.

Housewife's Good Nature Exhausted by Fake Calls

For two days life to Mrs. Elizabeth Wright had been one knock at the door after another. Yesterday was the climax. She collpased when confronted by a burly policeman on the front porch of her home, 56 Pierce street northwest.

"I've come for the pocketbook, lady," the policeman declared.

Mrs. Wright stared in amazement, invited the officer in and with a note of reluctance in her voice asked:

"What pocketbook?"

The policeman went on to explain that someone had called the precinct station to report that a pocketbook, lost some time ago, had been recovered by Mrs. Wright. He had been asked, the policeman said, to call on Mrs. Wright and claim it.

"This is all a horrible mistake," gasped Mrs. Wright, slumping into a chair. "I've had about all I can stand."

It was the policeman's turn to stand open-mouthed. He waited a moment for the woman to gather her wits, then asked an explanation.

"It's been going on for two days," Mrs. Wright stammered. The policeman sat down and the following story was unfolded:

All was quiet in the Wright home early Tuesday. The screech of a siren suddenly resounded throughout the neighborhood. Emergency Hospital ambulance drew up before her door.

A white-coated interne rushed to the door and demanded to know in which room "the dead man was." He was told that nothing was wrong there.

Hardly had he departed, Mrs. Wright related, than an ambulance from Casualty Hospital arrived on a similar call. The doctor also left when informed he was not needed. As he drew away the Freedmen's Hospital ambulance arrived with much screeching of brakes. It, too, left after finding nothing.

An hour or so went by, Mrs. Wright declared, when, responding to a knock at the door, she found a white-capped man who presented her with a gallon of ice cream. Informed it was not hers, the man begrudgingly retraced his steps to a waiting truck.

Her good nature rapidly diminishing, Mrs. Wright declared things began to happen in earnest. One after the other, her visitors included:

A man with a load of furniture, a delivery boy with four chicken dinners from a downtown restaurant, and a second-hand dealer to "buy the piano." None of these were summoned from the Wright home, she declared.

After listening to her story the policeman decided to investigate. Across the street in a vacant house he discovered a telephone, connected for operation.

A number of small boys in the neighborhood will be watched from now on.

Auto Repair Shop Operator Is Killed by Car in Alley

Sidewiped by an automobile and thrown several feet from where he was standing at the rear of his repair shop at 1128 Twentieth street northwest, Murray G. Harrison, 53 years old, yesterday suffered injuries that cost his life a few hours later.

Standing in an alley near the rear door of an automobile repair shop he operates, Harrison was trapped in the path of an oncoming machine and was struck before he had a chance to leap to safety.

Witnesses declared the car, driven by James E. Sullivan, colored, 27 years old, of 3338 Sherman avenue northwest, suddenly swerved toward Harrison before he had time to jump from its path. He was struck as the machine sped past and hurled several feet.

At Emergency Hospital, where the injured man was taken, it was found he suffered severe internal injuries. He died less than four hours after being admitted.

Sullivan was arrested and held for action of the coroner. He was unable to explain what caused the machine to swerve toward Harrison.

Harrison had been proprietor of the small garage for a number of years. He lived at 2012 Mohroe street northeast.

Seeping Gas Overcomes Man, Found in Bathroom

Gas seeping through a bad connection in a heater in the bathroom overcame John Jackson, 56, of 726 Seventh street southwest, who was discovered lying on the floor of the room in an unconscious condition yesterday.

Members of the Fire Rescue Squad revived Jackson after about 20 minutes. He was taken to Casualty Hospital, where his condition is said not to be serious.

Chain Grocery Manager Robbed at Pistol Point

Two men entered a chain grocery at 1101 C street northeast yesterday and robbed the manager at the point of a pistol of $20, escaping in a waiting car driven by a confederate.

Marvin C. Deen, 1322 Orren street northeast, manager of the store, reported to police that the bandits entered the store and while one of the group engaged him in conversation the other threatened him with a gun.

100 Needy Families Receive Free Food

Policemen's and Firemen's V. F. W. Post Is Agent for Relief.

Singled out by policemen on their beats, 100 needy families yesterday received visits from members of the Policemen's and Firemen's Post of the Veterans of Foreign Wars, who distributed baskets of supplies.

Headed by J. E Bennett, attached to Brig. Gen. Pelham D. Glassford's staff, the post members worked all day yesterday handing out the hampers. Flour, coffee, salmon, canned beans and crackers were contained in each basket and were paid for by the veterans' post relief fund.

Bennett appealed yesterday to Washingtonians to support the first annual policemen's and firemen's ball Labor Day night in the Washington Auditorium. He said funds accruing above expenses from the event will be devoted to additional help for needy families. A well-known orchestra and trio will provide music. Capt. W. G. Stott, of the police department, and Capt. Christopher Bartholomis are in charge of seeking out needy families to be aided.

Young Man Is Arrested On Transporting Charge

James B. Johnson, 23 years old, of 3312 Nineteenth street northwest, was arrested as he drove his automobile near Georgia avenue and Harvard street northwest yesterday afternoon and charged with transportation and illegal possession of 7½ gallons of alleged liquor.

Johnson allegedly failed to produce a registration card for his machine. He was released after posting bond.

Nearly 10,000 Driving On Expired Car Permits

Director of Traffic William A. Van Duzer announced yesterday that nearly 10,000 Washington motorists are driving on expired operators permits in violation of the law.

Police have been instructed to make a careful examination of traffic violators' permits in order to round up those driving on "dead permits."

Washington Man Jailed After Crash in Virginia

Nelson F. Heflin, of 765 Twentieth street northeast, was fined $200 and costs on two charges in Fairfax County Trial Justice Court yesterday. He was also given a sentence of six months in jail, to be suspended during good behavior.

The charges of driving a car while under the influence of intoxicating liquor and leaving the scene of an accident without making his identity known grew out of a collision between the Heflin car and another driven by W. I. Tolson, of 403 Columbia road northwest, Washington. The accident occurred on the Lee-Jackson highway about two miles south of Fairfax, Va., early yesterday morning. Heflin was badly cut about the head and arms and his car demolished.

VOLUNTEERS' PROBE DENIED BY COLLINS

Says Office Not Investigating Charges of Misuse of Charity Funds.

A flat and emphatic denial was issued yesterday by Acting United States Attorney William H. Collins when newspapermen questioned him concerning published reports that his office was investigating the activities of the Volunteers of America.

Mr. Collins, acting in the absence of United States Attorney Leo A. Rover, who has been on vacation for three days, said that nothing of any nature concerning the Volunteers had been brought to his attention.

This was contradictory to a printed report that Inspector Ogden T. Davis, head of the police crime prevention bureau, had submitted to the United States attorney comprehensive charges which alleged that only 20 per cent of the funds collected by the organization is used in its charitable work.

"Would you have any knowledge of any such action if it had been brought to your attention?" Collins was asked.

"I certainly would, he replied, "and I would not hesitate to say that it had if it had been brought here."

Inspector Davis said that his investigation was begun after numerous reports that collectors for the Volunteers were misappropriating money which they collected to "buy milk for babies."

He said that the probe was started without any pressure from outside sources and that the bureau would continue to investigate and would prosecute any persons implicated in the alleged misappropriations.

Staff Capt. Arthur E. Wise, regional commander of the Volunteers, said that he was convinced the investigation was "inspired."

It was learned that the police complaints came from former solicitors of funds employed by the organization. Capt. Wise said that these men had all been discharged and were disgruntled.

Baby Found in Car Placed in Hospital

Given Name of John Murphy for Physician and Policeman.

Abandoned in the rear seat of a parked auto, a six-week-old baby who was given the name of John Murphy at Children's Hospital, is placidly viewing his new surroundings from a downy crib after being abandoned, discovered and almost adopted in the short space of a few hours yesterday.

The baby was found by Jack Wood, 10, of 83 W street, who notified his mother, Mrs. Catherine Wood. The automobile in which the baby was found abandoned belongs to H. F. Melick. Mrs. E. A. McMahon, Mr. Melick's sister, offered to adopt the baby if it was a girl.

Taken to Children's Hospital, the baby was given the name of John after the doctor who examined it, and Murphy after a policeman who took it to the hospital.

Death of Navy Yard Worker Accidental

The death of Clayton Ethridge, 58, of 1600 A street southeast, who was fatally injured Monday when a ratchet from a wheel struck him and he fell, fracturing his skull, was held to be accidental in a coroner's jury verdict yesterday.

Ethridge was working at the navy yard when the accident happened. He was taken to Providence Hospital and died soon after arriving there.

Vital Statistics

BIRTHS REPORTED.

Frank S. and Ruth A. Knott, boy.
Arthur K. and Mayme C. Olsen, boy.
Roby H. and Wanda D. Rook, boy.
James L. and Beckie L. Compton, boy.
John J. and Agnes M. Scanlan, boy.
Clarence A. and Margaret K. White, girl.
George E. and Naomi Kline, girl.
Wayne and Mabel D. Smith, girl.
Bryant L. and Florence M. Hanback, girl.
Eugene K. and Elsie M. Currier, girl.
Robert W. and Ann E. Green, girl.
Harry C. and Ethel Bresden, boy.
William E. and Theresa P. Smith, boy.
Stanley E. and Mary E. Alger, boy.
Curtis P. and Lucy A. Frangley, boy.
Philip E. and Mildred C. Terry, boy.
Sam and Effie Mantzouris, boy.
John M. and Florence DiJoseph, boy.
Edwin S. and Jane E. Yetton, girl.
Vivian M. and Leslie B. Clagett, girl.
Max and Lucy Goldberg, girl.
Herbert E. and Mary A. Clark, girl.
Ronald E. and Eula R. Betts, girl.
Adolph and Ida Schneider, boy.
William and Carrie Branson, boy.
Joseph T. and Elizabeth Beal, boy.
Esaw W. and Maude Samuels, boy.
Melvin and Geraldine Despert, boy.

DEATHS REPORTED.

Harriett E. Jenkins, 83 yrs., 614 E st. se.
Dora E. Bell, 74 yrs., 118 Tenn ave. ne.
James I. Fortney, 72 yrs., 1339 H st. nw.
Frederick H. Schulze, 69 yrs., Bib. Hosp.
Lula Counselman, 65 yrs., 652 F st. ne.
Will M. Wood, 64 yrs., Garfield Hosp.
Louis Edelman, 63 yrs., 1026 15th nw.
Mart F. Kellher, 60 yrs., 35 S st. nw.
Dallas R. Bowman, 52 yrs., 1474 Chapin st. nw.
Harry Ward, 48 yrs., en route Cas. Hos.
George W. Ellington, 36 yrs., en route Walter Reed Hosp.
Joseph F. Weldman, 20 yrs., Tubero. Hos.
Ann Goldsborough, 20 months, Chil. Hos.
Moody S. Lewis, jr., 2 yrs., George. Hos.
Joan R. Clements, 1 day, Sibley Hosp.
John W. Matthews, 70 yrs., Gall. Hosp.
Lizzie Ruffin, 67 yrs., Little Sisters of the Poor.
Josephine Minor, 85 years, 2616 Georgia ave. nw.
John M. McElderry, 64 yrs., 765 Fairmont st. nw.
Cecelia Greene, 51 yers., 423 Mass. nw.
Dorothy Fields, 42 yrs., Gall. Hosp.
John F. Gamble, 39 yrs., Wal. R. Hos.
Edward Green, 34 yrs., Freedmen's Hos.
Geofre Morris, 30 yrs., Gall. Hosp.
Edward Shorston, 29 yrs., en route to Gallinger Hosp.
Herbert Bruce, 1 yr., Children's Hosp.
Melvin Ash, 11 days, 311 U st. nw.
Infant of Andrew and Viola Brown, 1 hour, Garfield Hosp.
Infant of Esau and Mandel Samuels, 50 minutes, 714 3d st. se.

LICENSED TO MARRY.

William E. Hargett, 24, and Myra C. Coons, 22. The Rev. S. B. Daugherty.
Alphonso P. Folliard, 30, and Dionysia Auth, 28. The Rev. J. J. Durkin.
Paul D. Horn, 25, and Eulah C. Bartlett, 22. The Rev. P. O. Murray.
Joseph F. McCrane, 42, and Winifred E. Kelly, 47. The Rev. J. G. McCourt.
Frank Keller, 21, and Helen O. Thompson, 18. The Rev. K. Catturight.
Emil Flax, 26, and Essie Gurevitz, 19. The Rev. M. R. Yoelson.
Raymond H. Ewell, 24, and Opal R. Boyce, 27. Judge R. E. Mattingly.
William H. Parsons, 27, and Thuza E. Suter, 28. The Rev. K. F. Scheaver.
Elward O. Sudler, 31, and Trelia McWilliams, 25. The Rev. J. C. Millian.
Theodore Dora, 24, and Wilma Perrault, 16. The Rev. F. Briggs.
Marshall Baker, 22, and Ruth Troeger, 25. The Rev. H. V. Wheeler.
George B. Fitz, 39, and Mary Lee Hoover, 21. Judge R. E. Mattingly.
Cleve A. LaRue, 44, and Hazel B. Howe, 42. The Rev. H. M. Hennis.
Alfred M. Carpenter, 22, and Frances A. Shackleford, 22. The Rev. Freeler Rohrer.
Lloyd Milton, 29, and Virginia Starks, 22. The Rev. G. A. Bullock.
Francis Bulton, 37, and Alice Briscoe, 44. The Rev. O. L. Rand.
Oswald Brown, 38, and Christalla Sedee, 22. The Rev. J. E. Graham.
Joseph K. Johnson, 23, and Grace Jackson, 18. The Rev. S. F. Johnson.

Man Yearning For Ice House Flees on Call

There are many ways of finding relief from hot weather, but one of the best places known is the inside of an ice house.

Apparently that was what was in the mind of a man late yesterday, when he wandered back and forth for several minutes in front of an ice house at Thirteenth and Upshur streets northwest. If he was waiting for an invitation to come in, he was greatly disappointed.

In fact, he didn't even get on the front porch. Some one in the neighborhood decided that if there was any relief to be obtained it was going to be his.

Consequently, police received the call of a suspicious man roving about near the ice house. He was gone when police cars reached the scene.

PLAYGROUND NIGHT DRAWS HUNDREDS

Closing Summer Festival at Sylvan Theater Presented by Children.

Several thousand persons last night enthusiastically received "Playground Night," the closing summer festival at the Sylvan Theater. An interesting program of folk dances and pantomines by children of the District's playgrounds was interspersed with music by the Army Band.

One hundred children participated in the program. Their costumes were designed and executed by the playground staff. The dances and pantomines were under the direction of Miss Maude Parker, who has charge of the girls' activities in the playground department.

Especially well received were "Oriental Pantomime" and a march and dance sketch skit, "The Wooden Soldiers and the Painted Dolls." The program was in charge of Miss Sybil Baker, director of playgrounds.

The summer festivals of which last night's program was the last of the season have been extraordinarily successful this year. They have been presented by the Community Center Department and the Office of Public Buildings and Public Parks, assisted by the Capital Civic Fund.

Bureau of Printing Foreman Retires

Albert G. Santy Is Given Purse of $100 by Employes.

After 33 years of service in the Bureau of Engraving and Printing, Albert G. Santy yesterday retired as foreman of machinists at the age of 63. He plans to continue to live at his present home at 617 Raleigh place southeast after a short trip to Florida.

Friends and fellow workers in the machine division of the bureau presented him with a billfold and $100 at a reception held in his honor yesterday at the bureau. Posey V. Hall made the presentation, and also gave a bouquet of flowers to Mrs. Santy.

Thirty-three years ago Mr. Santy was appointed a machinist in the bureau, and in 1926 he was appointed foreman. He retired voluntarily. Mr. Santy is a native of Brookfield, Mass., and a Mason, being a member of Washington Centennial Lodge, No. 14. He is also a member of Columbia Lodge of Machinists, No. 174.

Eckington Center Closes Its Season

Final Ceremonies Are Held With Fashion Show and Playlets.

The closing ceremonies for the summer schedule at Eckington Recreation Center were held last night in Langley Junior High School Auditorium, with Will P. Kennedy, president of the North Capital Citizens Association, presiding. Brief talks were made by Mr. Kennedy, and Mrs. E. K. Peeples, director of the Community Center Department, which, with the office of Public Buildings and Public Parks, and the District of Columbia Playground Department, are engaged in this coordinated recreational work at Eckington Center.

A large audience attended. The program included the presentation of a fashion show, directed by Miss Mary G. Whiteman and two short plays, one a theatrical satire, and the other a social satire by the newly organized Eckington Drama Group, directed by Mrs. Aurora M. Poston and Frank E. Jamison.

Those taking part in the fashion show were Ann King, Madeline Notter, Evelyn Fitzgerald, Ruth Hartung, Betty Middleton, Lilas Craig, Lucille Harris and Mrs. Emily Bach. Those taking part in the two plays were Frances Parker, Elizabeth Middleton, Mildred Farrah, Miles Magargal, Vernon Lyden, William Davis and Frank E. Jamison.

$300 Is Stolen From Safe.

The safe of a commission house at 1308 Fifth street northeast was opened early yesterday and $300 stolen. Nathan J. Ward reported the theft.

Feminist Leader Sails Today.

Miss Muna Lee, director of national activities for the National Woman's Party, will sail today for her home in Puerto Rico. Miss Lee, a leader in the feminist movement, is returning to her post as director of the Bureau of International Relations of the University of Puerto Rico.

FIRE RECORD.

10:55 a. m.—South Capitol and O streets southwest; dump.

12:47 p. m.—Eighth street and Central avenue northeast; brush.

12:53 p. m.—1700 block New York avenue northeast; automobile.

8:19 p. m.—Nevada avenue and Broad Branch road northwest; dump.

6:08 p. m.—1300 block Second street southwest; dump.

7:00 p. m.—Second and I streets southeast; grass.

7:44 p. m.—1224 Connecticut avenue northwest; electric refrigerator.

8:13 p. m.—1600 block C street northeast; road machine.

8:51 p. m.—4400 block Seventeenth street northwest; grass.

11:45 p. m.—5400 Kansas avenue northwest; trash.

MAN DIVES TO DEATH FROM BOAT IN RIVER

Outing on Potomac Is Halted Tragically as Winchester Resident Drowns.

A boating expedition to escape Washington's intense heat resulted fatally yesterday for Donald F. Frinnfrock, of Winchester, Va., who dived to his death from the motor boat Matoaka, anchored in the Potomac River, off the mouth of Broad Creek, 8 miles below Washington.

Frinnfrock and Roy W. Richards, also of Winchester, dived from the boat together yesterday morning. Richards, owner and pilot of the boat, came to the surface at once, but Frinnfrock was not seen again. Harbor police and Prince Georges County officers dragged the vicinity for five hours, but were unable to find the body.

The 40-foot boat, with its passenger list of five, left the Washington channel yesterday morning for an all-day outing on the river. Shortly after 10 o'clock it anchored in about 13 feet of water, according to Richards. He and Frinnfrock prepared at once to go twimming, and dived from the deck. When Frinnfrock did not break the surface, others in the group attempted to locate him. Their efforts were unavailing and police were notified.

In addition Richards and Frinnfrock, the passengers included Mrs. Richards and Nelson F. Richards, brother of the pilot, both of Winchester, and Alfred W. Water and T. M. Robertson, both of Chicago. The party had come to Washington Monday and had lived aboard the boat since that time. Last night they returned to Washington to await further efforts to locate the body, which will probably be made today.

When Washington police learned of the tragedy yesterday, they notified Maryland authorities, as that State's jurisdiction extends to the Virginia shore of the river. Sergt. A. W. Hepburn and Officer G. William Gray, of the Prince Georges County police, came to Washington and directed the dragging operations by the police boat.

Boy, 5, Is Hit by Auto; Is Treated at Hospital

Five-year-old Jimmie Thompson was treated at Providence Hospital for severe lacerations to his head and body which he suffered when an automobile said to have been operated by Charles Stevens, of Poolesville, Md., struck him yesterday while he was crossing the street near his home at 320 C street southeast.

The driver of the car told police that the boy suddenly darted in front of his vehicle from behind parked autos. The child was later allowed to go home.

The Weather

TODAY'S SUN AND TIDE TABLE

	A.M.	P.M.
Sun rises....	5:36	
Sun sets....	6:39	
High tide..	9:11	9:40
Low tide..	2:34	3:00

WEATHER CONDITIONS.

U. S. Dept. of Agriculture, Weather Bureau, Washington, Wednesday, Aug. 31—8 p. m.

Forecast for the District of Columbia—Partly cloudy, followed by local showers Thursday, cooler in afternoon and night; Friday possibly showers; moderate southwest, shifting to west and northwest winds.

For Maryland—Partly cloudy, followed by local showers Thursday, cooler in afternoon and at night; Friday partly cloudy.

For Virginia—Partly cloudy Thursday, followed by showers in west portion in afternoon or night and in east portion at night; Friday cloudy and cooler, probably showers.

The tropical disturbance is central tonight about 40 miles south-southwest of Pensacola, Fla., moving northwestward. It will cross the coast line near and a few miles west of Mobile early tonight, attended by shifting gales and probably winds of hurricane force near the center. Hurricane warnings are displayed between Biloxi, Miss., and Valparaiso, Fla. Storm warnings are displayed west of Biloxi to Morgan City, La., and east of Valparaiso to Carabelle, Fla. Another tropical disturbance is central about 150 miles north of Puerto Rico moving slowly west-northwestward with increasing intensity.

A disturbance of great intensity is central over northern Manitoba. The Pas, 29.26 inches, with a trough extending eastward to southeastern Hudson Bay, thence southward to the Ohio Valley and thence southwestward to the Rio Grande Valley, Del Rio, 29.68 inches. An area of high pressure is moving rapidly eastward over the southern Plains States, Concordia, Kans., 30.04 inches. Showers have occurred in the southern Plains, the lower Missouri and upper Mississippi Valleys, the upper Lake region, western Texas and in Florida and along middle and east Gulf coasts. Much cooler weather has overspread the southern Plains States, the lower Missouri and upper Mississippi Valleys, and the upper Lake region, while temperatures have risen over the Plateau, northern California and the northern Rocky Mountain region.

Local Weather Report.

Temperature—Midnight, 81; 2 a. m., 78; 4 a. m., 77; 6 a. m., 81; 10 a. m., 91; 12 noon, 96; 2 p. m., 98; 4 p. m., 97; 6 p. m., 96; 8 p. m., 90; 10 p. m., 84. Highest, 100; lowest, 75. Relative humidity—8 a. m., 72; 2 p. m., 30; 8 p. m., 49. Rainfall (8 p. m. to 8 p. m.), none. Hours of sunshine, 12.4. Per cent of possible sunshine, 95.

DEPARTURES FROM NORMAL.

Accumulated excess of temperature since January 1, 1932, 712 degrees. Excess of temperature since August 1, 1932, 87 degrees.

Accumulated deficiency of precipitation since January 1, 1932, 2.93 inches. Deficiency of precipitation since August 1, 1932, 2.66 inches.

Temperatures and Precipitation.

Temperatures and precipitation for 24 hours ended 8 p. m. Wednesday:

	Highest Tues.	Lowest Wed. night	Rain- fall, 8 p.m.	
Washington, D. C.	100	75	.90	....
Asheville, N. C.	92	64	.80	....
Atlanta, Ga.	86	70	.82	....
Atlantic City, N. J.	84	72	.80	....
Baltimore, Md.	100	78	.92	....
Birmingham, Ala.	90	74	.82	....
Bismarck, N. Dak.	72	50	.68	....
Boston, Mass.	82	66	.72	....
Buffalo, N. Y.	78	72	.74	....
Chicago, Ill.	94	76	.74	0.10
Cincinnati, Ohio	96	72	.88	....
Cheyenne, Wyo.	62	38	.60	....
Cleveland, Ohio	92	78	.88	....
Davenport, Iowa	84	76	.68	....
Denver, Colo.	70	50	.68	....
Des Moines, Iowa	88	62	.66	0.22
Detroit, Mich.	94	74	.84	....
Duluth, Minn.	70	56	.64	....
El Paso, Tex.	92	66	.88	....
Galveston, Tex.	90	82	.84	....
Helena, Mont.	80	48	.58	....
Indianapolis, Ind.	94	74	.76	....
Jacksonville, Fla.	86	80	.74	0.50
Kansas City, Mo.	76	74	.62	1.16
Little Rock, Ark.	96	76	.86	....
Los Angeles, Calif.	76	60	.68	....
Louisville, Ky.	96	76	.88	....
Marquette, Mich.	82	72	.68	....
Memphis, Tenn.	94	78	.88	....
Miami, Fla.	88	80	.82	....
Mobile, Ala.	78	76	.78	0.54
New Orleans, La.	86	80	.84	....
New York, N. Y.	82	70	.76	....
North Platte, Nebr.	76	54	.72	0.01
Omaha, Nebr.	70	52	.68	1.00
Philadelphia, Pa.	96	72	.78	....
Phoenix, Ariz.	94	78	.88	....
Pittsburgh, Pa.	94	76	.88	....
Portland, Me.	72	62	.66	....
Portland, Oreg.	74	54	.72	....
Salt Lake City, Utah	92	64	.68	....
St. Louis, Mo.	94	74	.80	....
St. Paul, Minn.	74	64	.70	0.14
San Antonio, Tex.	84	74	.78	0.40
San Diego, Calif.	70	60	.68	....
San Francisco, Calif.	66	60	.78	....
Santa Fe, N. Mex.	72	48	.68	....
Savannah, Ga.	88	80	.82	....
Seattle, Wash.	66	54	.64	0.01
Springfield, Ill.	94	74	.76	0.06
Tampa, Fla.	92	78	.76	1.06
Toledo, Ohio	94	74	.90	....
Vicksburg, Miss.	92	76	.86	....

River Bulletin.

Harpers Ferry, W. Va., Aug. 31.—Potomac and Shenandoah Rivers clear.